

22/03/2018

ASS. REC. BY:

REF:

CS3/AIG18009301 / N24d36

Special Instruction:

Surveyor
Mennen

Naq

ASSIGNMENT (Office)

From (Person):

Chin Lee Ying

of

AIG

Date/Time:

22/5/2018 @ 12:54pm

Estimated Cost:

Bill to:

OD ~~TP~~ WS / TP RES / OD RES / EVA / INV / MV / CS

To Inspect Vehicle No:

SJH 196H

Insured:

SLD 614R

at Workshop m/s

Soon Hiam Ee

Tel:

62810109

of

Blk 5 Defu Lane 10 # 01-574

Policy No:

Claim No:

Sum Insured:

Excess:

Make of Veh:

(Client's Record)

D.O.A.

20/05/2018

CA / REV / REP. / REV 24 HRS

(wp)

23/05/2018

H.O.D. Endorsement:

Date/Time:

1:46pm @ 22/5/18

Person Contacted:

Mr Chuan

Vehicle IN/OUT

Date/Time	Action/Instruction (X) Estimate
	SJH 196H - X
	SLD 614R - X
24/5/18	Dismantled.

ASSIGNMENT

From:

Date: 23/05/2018

Estimated Cost:

OD / TP / WS / TP RES / OD RES / EVA / INV / MV

To Inspect Vehicle No:

SJH 196H

at Workshop m/s

Soon Tiam Ee

of

Blk 5, Defu Lane 10 #01-574

Insured:

Policy No.

Claims No.

Sum Insured:

Excess:

(Client's Record)

Make of Veh:

(Policy Condition)

Remark: The veh had commenced its
repair at the time of inspection.

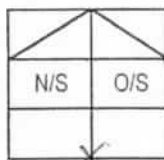

Bal. or Market Value:

IDAC Accident Rpt: Consistent? : Yes or No

GIA / PR Seen: Consistent? : Yes or No

Est. Repairs: days Res.: Yes or No

Lum Sum: % 3 Val.: Yes or No

CA / REV / REP. / 24 HRS / WP

Date:

Person Contacted:

Vehicle: IN / OUT

Veh No:

SJH 196H

Yr Regn: 24 JUL 2008

Type: M.Car / M.Cycle / Bus / Van / Lorry / Taxi / Prime Mover /

Truck / Trailer or

Make:

NISSAN LATIO

Colour:

GOLD

A/C: Insured / Std / NI / NA

Sp. Reading

104,014

T/Radio: Insured / Std / NI / NA

Eng/No:

C/No:

JNLBAAC11E0007326

Gen. Cond: Good / Fair / Poor / Burnt

Steering: Inorder / Jammed / Leaked / Burnt or

Brake: Inorder / Jammed / Leaked / Burnt or

Modi: Nil / S/Rim / STD A/Rim or

Tyre Size:

F:

185/65 RU

R:

11

BS / DUN / EXNOVA / GY / FS / LIZA / MIC / OHTSU / PIR / SUMI /

TOYO / YOKO or

Front

Rear

R/Bal.

6

mm

R/Bal.

6

mm

L/Bal.

6

mm

L/Bal.

6

mm

D.O.A.

20/5/18

D.O.I.

23/5/18

Survey held at

SOON TIAM EE

Des. of Damages: Frt / Rear / O/S / N/S / U/C / Rooftop or

The U/C / Chassis frame / Body Structure affected due to collision.

Date / Time Action / Instruction

28/5/18

Submit DAR. Report.

RECEIVED 30 MAY 2018

Date/Time: File Pass to?

☐

Preli. Report

1)

☐

Final Report

Date/Time: File Return to?

2)

Days Of Repair: 3

Resurvey No. of Trip:

Survey Fee:

Transportation:

) S + RS) SI

) Photos

) Others

TOTAL

Report Format :

Lump Sum / I.B.I. (\$))

Add Fee:

☐

Site Insp (\$

☐

Interview (\$

☐

Tech. Invs (\$

☐

Weekend (\$

180

20

200

**- PRE-REPAIR INSPECTION - ACCIDENT INVOLVING OUR INSURED VEHICLE
SLD614R AND SJH196H ON 20/05/2018**

From: Chin, Lee-Ying
To: 'assignments', Admin A
Cc: Fong, Andy-SY
Sent: 22/5/2018 12:54:46 PM
Attachments:  SLD614R - PRI.TIF

Hi LKK,

Kindly assist to survey, vehicle is in workshop.

Thanks.

Best Regards
Lee Ying, Chin
AIG
Claims | AIG Asia Pacific Insurance Pte. Ltd.
78 Shenton Way #08-16 Singapore 079120
Tel +(65) 6419 1947 | Fax +(65) 6835 7416
Lee-Ying.Chin@aig.com | www.aig.com.sg

IMPORTANT NOTICE:

The information in this email (and any attachments) is confidential. If you are not the intended recipient, you must not use or disseminate the information. If you have received this email in error, please immediately notify me by "Reply" command and permanently delete the original and any copies or printouts thereof. Although this email and any attachments are believed to be free of any virus or other defect that might affect any computer system into which it is received and opened, it is the responsibility of the recipient to ensure that it is virus free and no responsibility is accepted by American International Group, Inc. or its subsidiaries or affiliates either jointly or severally, for any loss or damage arising in any way from its use.

**LKK Auto Consultants Pte Ltd**

51 Ubi Ave 1 #01-25 Paya Ubi Industrial Park, Singapore 408933

TEL: 6256 3561 FAX: 6256 4315

Reg. No: 199607198R GST Reg. No. 19-9607198-R

Affiliated to Federation Internationale Des Experts En Automobile

AIG ASIA PACIFIC INSURANCE PTE LTD

Ref : CS3/AIG18009301/Nz4d3

78 SHENTON WAY #08-16
CHARTIS BUILDING
SINGAPORE 079120

Date : 22-05-2018



Code : AIG

1. Policy Particulars :- (THIRD PARTY CLAIM)

Insured Veh.	SLD 614R	Veh. Inspected	SJH 196H
Policy No.		Coverage (\$)	0.00
Claim No.		Excess (\$)	0.00
Assign From	CHIN LEE YING	Assign Date	22/05/2018

2. Vehicle Particulars & Condition

Make & Model		c.c	0
Engine No.	HIDDEN	Year of Reg.	
Chassis No.		Colour	
Odometer	-	Steering	
Brakes		Modification	
General			

3. Conditions of Tyres

	Size	Make	Balance
R/H Front Tyre			mm
L/H Front Tyre			mm
R/H Rear Tyre			mm
L/H Rear Tyre			mm

4. Description of Damages

--	--

5. General Information

Accident Date	20/05/2018	Inspection Date	
Survey held at	SOON TIAM EE TRADING BLK 5, DEFU LANE 10 #01-580 SINGAPORE 539186		

5a. Remarks

A) THE INSPECTION WAS CONDUCTED ON A "WITHOUT PREJUDICE" BASIS. B) THE REPAIR ESTIMATE WAS NOT PRESENTED AT THE TIME OF INSPECTION. THE REPAIRER WAS TOLD TO PREPARE THE ESTIMATE. C) ENCLOSED PLEASE FIND DAMAGED VEHICLE PHOTOGRAPHS.
--

SINGAPORE ACCIDENT STATEMENT

IMPORTANT NOTICE

1. Please report correctly the details of the accident to speed up the claims process.
2. This Form must be completed by the Policyholder and/or the Authorised Driver.
3. Information provided must be as truthful and accurate as possible. Any wilful misrepresentation or withholding of material facts may allow insurance companies to repudiate policy ability.
4. The issue and acceptance of this Form by insurance companies is not an admission of policy liability on the part of the insurance companies.
5. Any false reporting may be referred to the Police for investigation.
6. This report will be forwarded by the insurers of the GIA Records Management Centre established by the General Insurance Association of Singapore (GIA) for archiving and that copies of this report will, for a fee, be made available upon application by interested parties.
7. By the lodgement of this report to the insurers, you hereby consent to the archiving of this report at the centre and to copies of the report being made available aforesaid.

ACCIDENT STATEMENT

Date Of Report	21/05/2018 13:44
Date Of Accident	20/05/2018 14:40
Exact Location Of Accident	SLIP ROD FROM GAMBAS AVE TOWARDS WODDLANDS AVE 12
Country/State of Loss	SINGAPORE

DETAILS OF OWN VEHICLE

Vehicle Registration Number	SJH196H
Insured/Policyholder	
Name Of Registered Owner	TAN POH CHOO
NRIC No	S1837830B
Email Address	XINGALUN@YAHOO.COM.SG
Mobile Phone No	(LOCAL) +65-94596622
Alternative Phone No	OFFICE-94596622

Vehicle Particulars

Manufacturer	NISSAN
Model	LATIO-1.5 (A)

Exact Purpose for which vehicle was being used at time of accident

Are you claiming under your own insurance policy for repair to your vehicle? NO

If No, Please state action to be taken THIRD PARTY

Vehicle Category PRIVATE CAR

Insurance Company

Name of Insurance Company	GREAT AMERICAN INSURANCE COMPANY
Type Of Coverage	COMPREHENSIVE
Fleet Policy	NO
Policy Number	MT20177448
Cover Note Number	

Driver

Name of Driver	TAN POH CHOO
NRIC No	S1837830B
Date Of Birth	16/04/1958
Occupation	INDOOR
Date Of Driving Pass	04/06/1993
Driving Experience	24 YEARS AND 11 MONTHS
Gender	FEMALE
Mobile Number	(LOCAL) +65-94596622
Fax Number	
Contact Number	OFFICE-94596622
Email Address	XINGALUN@YAHOO.COM.SG

Address	BLK 341A SEMBAWANG CLOSE #06-49
Postcode	751341
Was driver an employee of the Insured's Company	NO
If No, Relationship of the Driver with the Insured	OWNER
Vehicle Registration Number of Driver's Own Vehicle	-
	-
	-
Insurance Company of Driver's Own Vehicle	-
	-
	-

General Information of the Accident

Type Of Accident	COLLISION - HEAD TO REAR
Weather Conditions	CLEAR
Road Surface	DRY

Other Information

Was any foreign vehicle involved in this accident?	NO
Number of vehicles involved in the accident	
Was any body injured in the Accident?	NO
Was any injured conveyed to hospital by ambulance?	
Was any other material or property damaged?	YES
I have been approached by unknown person(s) soliciting/offering accident claims assistance.	NO
Number of Passengers (Including Driver)	1

Details of Police Action

Was the accident reported to the police?	NO
If Yes, Please state which Police Station	
Was notice of intended Prosecution given?	NO
If Yes, against whom?	

Circumstances of Accident

MY VEHICLE WAS STOPPED AT THE SLIP ROAD TO GIVE WAY TO THE MAIN ROAD TRAFFIC WHEN SLD614R COLLIDED INTO THE REAR PORTION ON MY VEHICLE . NO ONE WAS INJURED .

Attachment(s)

Are accident photos available for attachment?	YES
Was there any video captured by Car Camera?	NO
Was there any audio recorded?	NO

DETAILS OF OTHER VEHICLE PROPERTY 1

Vehicle Registration Number	SLD614R
Vehicle Make/Model/Colour	
Details Of Properties	
Vehicle Category	PRIVATE CAR
Name of Driver	LEE CHEE HAW
NRIC/Passport Number	S8281681Z
Contact Number	81821263
Address	
Postcode	
Insurance Company Name	
Nature Of Damage	
No. Of Passenger (Including Driver)	2
Passenger 1	NAME: : GENDER: :

Sketch Plan

SKETCH PLAN

IMPORTANT NOTICE

1. Please report **correctly** the details of the accident to speed up the claims process.
2. This Form must be **completed by the Policyholder and/or the Authorised Driver**.
3. Information provided must be **truthful and accurate as possible**. Any willful misrepresentation or withholding of material facts may allow insurance companies to **repudiate policy liability**.
4. The issue and acceptance of this Form by insurance companies **is not an admission of policy liability** on the part of the insurance companies.
5. **Any false reporting may be referred to the Police for investigation.**
6. The report will be forwarded by the insurers of the GIA Roadside Management Centre established by the General Insurance Association of Singapore (GIA) for archiving and that copies of this report will for a fee be made available upon application by interested parties.
7. By the lodgement of this Report to the insurers, you hereby consent to the archiving of this report at the centre and to copies of the report being made available aforesaid.
8. **Consent under the Personal Data Protection Act (PDPA)**

I understand, acknowledge, agree and consent that:

- (a) My insurer, my workshop and the General Insurance Association of Singapore ("GIA") may are permitted to collect, use, disclose and/or process my personal data/personal information set out in this form and any other personal information provided by me or possessed by my insurer (collectively the "Personal Information") and disclose and transfer such Personal Information to all insurer(s) who have insured vehicle(s) involved in this accident (all insurer(s) who have insured our vehicle(s) involved in this accident shall be collectively referred to as the "Insurers"), the insurers' lawyers/law firms, the Monetary Authority of Singapore and any relevant government agency/authority (such as the police), for the purpose(s) of:
 - (i) processing, handling and/or dealing with my claims including the settlement of the claims and any necessary investigations relating to the claims;
 - (ii) investigating the accident and/or my claims;
 - (iii) carrying out and/or dealing with my instructions or responding to any enquiries by me;
 - (iv) administering my claims (including the making of correspondence, statements, replies, reports or notices to me which could involve disclosure of certain personal data about me to bring about delivery of the same as well as on the external cover of envelopes/mail packages); and/or
 - (v) complying with applicable law in administering, processing, handling and/or dealing with my claims, subject only to the "Purposes".
- (b) all insurer(s) who have insured vehicle(s) involved in this accident and the insurers' lawyers/law firms, may/are permitted to collect, use, disclose and/or process my Personal Information for one or more of the above purposes; and
- (c) my Personal Information may/can be disclosed by any of the insurers and/or GIA to their third party service providers or agents including their lawyers/law firms, which may be open outside of Singapore, for one or more of the above Purposes;
- (d) my Personal Information will also be collected and used to compile claim history for the purpose of fraud detection, investigation and management in present and all future claims;
- (e) the information so collected under (a) above may be shared / disclosed:
 - (i) to all insurers and/or any other third parties that assist in evaluating, investigating, controlling or managing claims;
 - (ii) regulators, law enforcement and government agencies as reasonably required for the purposes stated; or
 - (iii) for complying with requirements under any regulations, laws or court orders.

Policyholder's Signature
Date & Time 13:25 hr
21/5/18

Driver's Signature
(If driver is not the policyholder)
Date & Time

Reporting Centre Person's Signature
Name April
Date/Time

Sketch Plan #2

SKETCH PLAN

Woodlands Ave 12

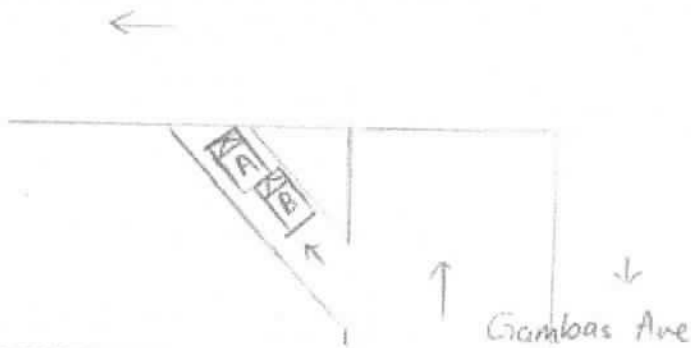

Accident Date: 20-5-18

A = SJH196H

B = SLD614R

DESCRIBE CIRCUMSTANCES OF THE ACCIDENT

My vehicle was stopped at the slip road to give way to the main road traffic when SLD614R collided into the rear portion of my vehicle.
No one was injured.

DECLARATION

(We declare the foregoing particulars are true in every respect.)

[Signature]

13:55 hrs

Policyholder's Signature

Date & Time: 21/5/18

Driver's Signature

(If driver is not the policyholder)

Date & Time

Reporting Centre Supervisor's Signature

Name

Date & Time

> Back to OneMotoring

Enquire Transfer Fee

Enquire Transfer Fee			
Vehicle Details			
Vehicle No. :	SJH196H		
Vehicle Type :	P10 - Passenger Motor Car		
Vehicle Attachment 1 :	No Attachment		
Vehicle Scheme :	Normal		
Vehicle Make :	NISSAN		
Vehicle Model :	LATIO 1.5L A		
Chassis No. :	JN1BAAC11Z0007326		
Propellant :	Petrol		
Engine No. :	HR15225885A		
Engine Capacity :	1498 cc		
Maximum Power Output :	80.0 kW (107 bhp)		
Maximum Laden Weight :	1415 kg		
Unladen Weight :	1110 kg		
Year Of Manufacture :	2007		
Original Registration Date :	24 Jul 2008		
Lifespan Expiry Date :	-		
COE Category :	A - Car (1600cc & below)		
Quota Premium :	\$14,685.00		
COE Expiry Date :	23 Jul 2018		
Road Tax Expiry Date :	23 Jul 2018		
PARF Eligibility Expiry Date :	23 Jul 2018		
Inspection Due Date :	23 Jul 2019		
Intended Transfer Date :	24 May 2018		
CO2 Emission :	-		
CO Emission :	-		
HC Emission :	-		
NOx Emission :	-		
PM Emission :	-		
Late renewal fee(s) will be imposed if road tax / lay up has expired. Please use Enquire Road Tax Payable for fee(s) payable.			
Road tax, including Over Payment (if any), of a vehicle will follow the vehicle to the new registered owner when its ownership is being transferred.			
Amount Payable			
	Amount Before GST (S\$)	GST Amount (S\$)	Amount After GST (S\$)
Transfer Fee :	25.00	-	25.00
Total Amount Payable :			25.00

You may print this page for reference.

OK Print

(1)Item (2)Dented (3)Distorted (4)Cracked (5)Cut (6)Scratched
(7)Deformed (8)Shifted (9)Buckled (10)Broken (11)Necessary
(12)Missing (13)Torn (14)Unconfirmed (15)Not Working

MOTORCAR (Rear)

11/19/2004 14:11:11
(4)Not Confirmed (5)Not

Vehicle No: SJH 196 H

Rear Portion

NAC	INC	Item	CON	AC	QTY
1137	993626	Rear Number Plate			
1138	993627	Rear Number Plate Base			
1139	993630	Rear Number Plate Garnish			
1140	993632	Rear Number Plate Lamp			
1141	992958	Rear Bumper	DM	✓	
1142	993085	Rear Bumper Upper			
1143	993017	Rear Bumper Lower			
1144	993054	Rear Bumper Side			
1145	993103	Rear Bumper Tow Cover			
1146	992341	Rear Bumper Clips	NEC	✓	
1147	992976	Rear Bumper Bracket	DD	✓	
1148	993068	Rear Bumper Side Retainer	CRK	✓	
1149	993045	Rear Bumper Reinforcement			
1150	992970	Rear Bumper Beam			
1151	993077	Rear Bumper Sponge			
1152	992999	Rear Bumper Damper			
1153	993040	Rear Bumper Protector			
1154	993036	Rear Bumper Pad			
1155	993026	Rear Bumper Moulding			
1156	993044	Rear Bumper Reflector			
1157	993023	Rear Bumper Lower Spoiler			
1158	994023	Reverse Sensor	SC	✓	
1159	993327	Rear End Panel	DD	✓	
1160	993339	Rear End Panel Top Garnish	BR	✓	
1161	993333	Rear End Panel Inner Trim			
1162	990333	Boot Compartment Inner Trim			
1163	993851	Rear LH Taillamp	SCR	✓	
1164	993853	Rear LH Taillamp Garnish			
1165	993859	Rear LH Taillamp Panel	DD	R	
1166	995116	Rear RH Taillamp	CRK	✓	
1167	993853	Rear RH Taillamp Garnish			
1168	993859	Rear RH Taillamp Panel	BR	✓	
1169	993554	Rear Apron Panel			
1170	992895	Bootlid	DD	R	
1171	991328	Bootlid Emblem	NEC	✓	
1172	990356	Bootlid Handle			
1173	995250	Bootlid Moulding			
1174	990376	Bootlid Reflector			
1175	995222	Bootlid Lamp LH			
1176	992899	Bootlid Lamp RH			
1177	995243	Bootlid Lock	DD	✓	
1178	990377	Bootlid Rubber	DIS	✓	
1179	990382	Bootlid Hinge			
1180	993877	Bootlid Spoiler			
1181	994543	Tailgate			
1182	991328	Tailgate Emblem			
1183	994643	Tailgate Outer Handle			
1184	994640	Tailgate Moulding			
1185	994545	Tailgate Garnish			
1186	994648	Tailgate Reflector			
1187	994549	Tailgate Lamp			
1188	994646	Tailgate Protector			
1189	994676	Tailgate Wiper Arm			
1190	994677	Tailgate Wiper Blade			
1191	994679	Tailgate Wiper Nozzle			
1192	994555	Tailgate Wiper Motor			
1193	994602	Tailgate Glass			
1194	994606	Tailgate Glass Rubber			
1195	994604	Tailgate Glass Moulding			
1196	994607	Tailgate Glass Sealant			
1197	994629	Tailgate Lock			
1198	994651	Tailgate Rubber			
1199	994611	Tailgate Hinge			
1200	994594	Tailgate Damper			
1201	994613	Tailgate Inner Board			

NAC	INC	Item	CON	AC	QTY
1202	993784	Spare Tyre Board			
1203	994328	Spare Tyre Panel			
1204	995065	Spare Tyre			
1205	994326	Spare Tyre Lock Screw			
1206	993787	Spare Tyre Cover			
1207	995323	Triangle Breakdown Sign			
1208	990507	CD Changer Assy			
1209	990164	Antenna			
1210	990534	Centre Exhaust Pipe Assy			
1211	990532	Centre Exhaust Mounting			
1212	993364	Rear Exhaust Pipe			
1213	993357	Rear Exhaust Chrome Pipe			
1214	993361	Rear Exhaust Mounting			
1215	993358	Rear Exhaust Heat Shield			
1216	995223	Rear LH Chassis Member			
1217	993165	Rear RH Chassis Member			
1218	993436	Rear LH Fender	DD	R	
1219	993449	Rear LH Fender Protector			
1220	993420	Rear LH Fender Inner Panel			
1221	993431	Rear LH Fender Inner Trim			
1222	993415	Rear LH Fender Inner Garnish			
1223	993425	Rear LH Fender Inner Shield			
1224	993621	Rear LH Mudflap			
1225	993933	Rear LH Wheel Rim			
1226	994025	Rear LH Rim Cover			
1227	995065	Rear LH Tyre			
1228	993456	Rear RH Fender	DD	R	
1229	993450	Rear RH Fender Protector			
1230	993420	Rear RH Fender Inner Panel			
1231	993431	Rear RH Fender Inner Trim			
1232	993415	Rear RH Fender Inner Garnish			
1233	993425	Rear RH Fender Inner Shield			
1234	993622	Rear RH Mudflap			
1235	993934	Rear RH Wheel Rim			
1236	994025	Rear RH Rim Cover			
1237	995065	Rear RH Tyre			
1238	995162	Rear Fender Extension Panel LH			
1239	993401	Rear Fender Extension Panel RH			
1240	993430	Rear Fender Inner Top Garnish			
1241	993673	Rear Fender 1/4 Glass			
1242	993452	Rear Fender 1/4 Glass Rubber			
1243	993453	Rear Fender 1/4 Glass Sealant			
1244	993949	Rear Windscreen Glass			
1245	993976	Rear Windscreen Rubber			
1246	993961	Rear Windscreen Moulding			
1247	993955	Rear Windscreen Sealant			
1248	994729	Third Brake Light			
1249	993385	Rear Fender Air Grille			
1250	992167	Fuel Lid			
1251	992168	Fuel Neck			
1252	992179	Fuel Tank			
1253	992184	Fuel Tank Bracket			
1254	992191	Fuel Tank Float			
1136	990247	Sticker			

No of Items: _____ Assessor: _____

CP/2004/10/2004

...CLAIM SUBFOLDER...(Pending for Survey Report)

PRI

CLAIM SUBFOLDER TRACKING							
Case	Notified	Est Submitted	Adj Assigned	Adj Rpt	Adj Submitted	Ins Auth'ed	Status
Main	25 May 2018 Edit Reg		22 May 2018 00:00 Edit Adj Rpt	S\$0.00 Edit Estimates	S\$0.00 View Rpt		Pending for Survey Report Cancel Case

Main	Reference	Claim Details	Documents	Show All
------	-----------	---------------	-----------	--------------------------

CLAIM SUBFOLDER DETAILS	[Created by adjuster]
Insured: LEE CHEE HAW , ID: S8281681Z	
Main Claimant: TAN POH CHOO , ID: S1837830B	
Vehicle Reg. No.: SJH196H	Date of Loss: 20/05/2018 14:00 - :59 [117 Months and 26 Days From LTA Reg Date (Man Yr)]
Claim Type: TP / 3885858481SG	Policy/Cover Note No.: 2100469371 (Comprehensive) Coverage: 31/05/2017 - 30/05/2018
Vehicle Reg. No. (Insured): SLD614R	Policy No. (Claimant):
Excess:	
Repairer: Soon Tiam Ee Trading (HQ) Blk 536 Bedok North Street 3, #15-870, 460536 Defu Lane - Tel: 6281 0109	
Handling Insurer: AIG Asia Pacific Insurance Pte. Ltd. (Express) - Tel: 65-6419-3000 ... [Handled by MdNoor, Norsiah] Norsiah.MdNoor@aig.com	
Adjuster: LKK Auto Consultants Pte Ltd (HQ) - Tel: 6256-3561 ... [Handled by Muhammad Nazril Bin Abdullah] ... [Final Rpt due 05/06/2018]	

ASSOCIATED MAIL RECEIVED	View All Compose Case Mail
<ul style="list-style-type: none"> AIG_SG (25/05/2018): Request To Upload TP GIA Report 	

ALL ASSOCIATED TASKS	View All Search Tasks Create New Task Complete																				
<table style="width: 100%; border-collapse: collapse;"> <thead> <tr> <th style="text-align: left;">Due Date</th> <th style="text-align: left;">Priority</th> <th style="text-align: left;">Type</th> <th style="text-align: left;">Task Group</th> <th style="text-align: left;">Subject</th> <th style="text-align: left;">Handler</th> <th style="text-align: left;">Assigned By</th> <th style="text-align: left;">Completed On</th> <th style="text-align: left;">Created On</th> <th style="text-align: left;">Done?</th> </tr> </thead> <tbody> <tr> <td colspan="10">No results.</td> </tr> </tbody> </table>	Due Date	Priority	Type	Task Group	Subject	Handler	Assigned By	Completed On	Created On	Done?	No results.										
Due Date	Priority	Type	Task Group	Subject	Handler	Assigned By	Completed On	Created On	Done?												
No results.																					

Claim Documents

***SJH196H (3885858481SG)**
[SLD614R]
TP
TAN POH CHOO
May 20 2018 2:00PM
[LEE CHEE HAW]
Soon Tiam Ee Trading

Upload Documents			Upload Photos			Compose New Letter			Upload Video			Upload Audio			View		View in Browser	
Photos/Images															3 per page		<div></div>	<div></div>
No	Relabel/Reorder	LKK Auto Consultants Pte Ltd (HQ)												Thumbnail	Print			
1	25/05/18 10:55	General View												<div>1</div>	Load JPG	<div></div>		
2	25/05/18 10:55	General View												<div>1</div>	Load JPG	<div></div>		
3	25/05/18 10:55	General View												<div>1</div>	Load JPG	<div></div>		
4	25/05/18 10:55	General View												<div>1</div>	Load JPG	<div></div>		
5	25/05/18 10:56	General View												<div>1</div>	Load JPG	<div></div>		
6	25/05/18 10:56	General View												<div>1</div>	Load JPG	<div></div>		
7	25/05/18 10:56	General View												<div>1</div>	Load JPG	<div></div>		
8	25/05/18 10:56	General View												<div>1</div>	Load JPG	<div></div>		
9	25/05/18 10:56	General View												<div>1</div>	Load JPG	<div></div>		
10	25/05/18 10:56	General View												<div>1</div>	Load JPG	<div></div>		
11	25/05/18 10:56	General View												<div>1</div>	Load JPG	<div></div>		
12	25/05/18 10:59	Reinspection Photo												<div>1</div>	Load JPG	<div></div>		
13	25/05/18 10:59	Reinspection Photo												<div>1</div>	Load JPG	<div></div>		
14	25/05/18 10:59	Reinspection Photo												<div>1</div>	Load JPG	<div></div>		
15	25/05/18 10:59	Reinspection Photo												<div>1</div>	Load JPG	<div></div>		
16	25/05/18 10:59	Reinspection Photo												<div>1</div>	Load JPG	<div></div>		
17	25/05/18 10:59	Reinspection Photo												<div>1</div>	Load JPG	<div></div>		
18	25/05/18 10:59	Reinspection Photo												<div>1</div>	Load JPG	<div></div>		
19	25/05/18 10:59	Reinspection Photo												<div>1</div>	Load JPG	<div></div>		
20	25/05/18 10:59	Reinspection Photo												<div>1</div>	Load JPG	<div></div>		
21	25/05/18 10:59	Reinspection Photo												<div>1</div>	Load JPG	<div></div>		
22	25/05/18 10:59	Reinspection Photo												<div>1</div>	Load JPG	<div></div>		
23	25/05/18 10:59	Reinspection Photo												<div>1</div>	Load JPG	<div></div>		
24	25/05/18 10:59	Reinspection Photo												<div>1</div>	Load JPG	<div></div>		
25	25/05/18 10:59	Reinspection Photo												<div>1</div>	Load JPG	<div></div>		
26	25/05/18 10:59	Reinspection Photo												<div>1</div>	Load JPG	<div></div>		
27	25/05/18 10:59	Reinspection Photo												<div>1</div>	Load JPG	<div></div>		
28	25/05/18 10:59	Reinspection Photo												<div>1</div>	Load JPG	<div></div>		
29	25/05/18 10:59	Reinspection Photo												<div>1</div>	Load JPG	<div></div>		
30	25/05/18 10:59	Reinspection Photo												<div>1</div>	Load JPG	<div></div>		
Documentation															1 per page		<div></div>	<div></div>
No	Finalized On	AIG Asia Pacific Insurance Pte. Ltd. (SG)												Thumbnail	Print			
1	25/05/18 16:25	OI GIA REPORT												<div>1</div>	Load PDF	<div></div>		

Documents Checklist

DOCUMENTS CHECKLIST

Reset

Save

Print

There are no document checklists configured.

Our Checklist Remarks - LKK Auto Consultants Pte Ltd (HQ)**Show Remarks To:** ☐ Handling Insurer

Note: Remarks are private unless you show it to other parties.

LKK Auto Consultants Pte Ltd (Co.Reg.No:199607198R)

51 Ubi Ave 1 #01-25, Paya Ubi Industrial Park

Singapore 408933

Tel: 6256-3561 Fax: 6844-8805 Email: sur@lkkauto.com;assignments@lkkauto.com

VEHICLE DAMAGE INSPECTION REPORT

Our File No: CS3/AIG18009301/NZ4D3E2

Date: 31/05/2018

REFERENCE

Handling Insurer: AIG Asia Pacific Insurance Pte. Ltd. Policy No: 2100469371
Claimant Vehicle SJH196H **Insured Vehicle No :** SLD614R
No :
 Date of Loss: 20/05/2018 Nature of Claim: TP Claim No: 3885858481SG

DESCRIPTION & IDENTIFICATION OF VEHICLE

Reg No: **SJH196H**
 Make & Model: NISSAN LATIO, 1.5 (A) Engine No: HR15225885A
 Reg. Date: 24/07/2008 (Man. Year: 2007) Chassis No: JN1BAAC11Z0007326
 Colour: Gold Odometer: 104014 km
 Engine Capacity: 1498 cc
 Market Value/New Car Price: N/A
 Sum Insured (S\$): **Market Value/New Car Price**

CONDITION OF VEHICLE AT THE TIME OF SURVEY

General Condition: Steering (Serviceable): Yes Footbrake (Serviceable): Yes
 Handbrake (Serviceable): Yes Engine Modification: No Pre-accident Condition: Yes

CONDITION OF TYRES

Front Tyre Size: 185/65 R15 Rear Tyre Size: 185/65 R15
 Front Left Side: Yokohama 6 mm Rear Left Side: Yokohama 6 mm
 Front Right Side: Yokohama 6 mm Rear Right Side: Yokohama 6 mm

The above values represent the remaining tyre treads depth

COST OF CLAIMS	Repairer's	Adjuster's	Difference	Diff %
Parts	0.00	0.00	0.00	
Miscellaneous Items	0.00	0.00	0.00	
Labour	0.00	0.00	0.00	
Paintwork Labour	0.00	0.00	0.00	
Towing	0.00	0.00	0.00	
Nett Amount (S\$)	0.00	0.00	0.00	

INSPECTION

Date of Assignment: 22/05/2018
 Date Inspected: 23/05/2018 Inspected At: BLK 5, DEFU LANE 10 #01-574
 Repairer : Soon Tiam Ee Trading (HQ)
 Estimated Period of Repair: 3.0 days

Adjuster: Muhammad Nazril Bin Abdullah**Manager:** Ho Zhao Tian

NOTE: This report represents our findings at the time and place of inspection stated herein. Such inspection has been carried out to the best of our knowledge and ability but any other liability under any other circumstances is hereby expressly excluded.

REPAIR DETAILS

Recommended Parts

No.	Qty	Part No.	Particulars	Condition	Repairer's	Amount
1	1		*REAR BUMPER	Damaged	0.00 F	*- F
2	1		*REAR BUMPER CLIPS	Necessary	0.00 F	*- F
3	1		*REAR BUMPER BRACKET	Dented	0.00 F	*- F
4	1		*REAR BUMPER SIDE RETAINER	Cracked	0.00 F	*- F
5	1		*REVERSE SENSOR	Shorted	0.00 F	*- F
6	1		*REAR END PANEL	Dented	0.00 F	*- F
7	1		*REAR END PANEL TOP GARNISH	Broken	0.00 F	*- F
8	1		*REAR LH TAILLAMP	Scratched	0.00 F	*- F
9	1		*REAR LH TAILLAMP PANEL	Repair	0.00 F	*- F
10	1		*REAR RH TAILLAMP	Cracked	0.00 F	*- F
11	1		*REAR RH TAILLAMP PANEL	Broken	0.00 F	*- F
12	1		*BOOTLID	Repair	0.00 F	*- F
13	1		*BOOTLID EMBLEM	Necessary	0.00 F	*- F
14	1		*BOOTLID LOCK	Dented	0.00 F	*- F
15	1		*BOOTLID RUBBER	Distorted	0.00 F	*- F
16	1		*REAR LH FENDER	Repair	0.00 F	*- F
17	1		*REAR RH FENDER	Repair	0.00 F	*- F
F=Franchise part.						
Total Parts (S\$)					0.00	0.00

Report was unsubmitted during this print-out.

Recommended Miscellaneous Items

There are no new miscellaneous items selected.

Recommended Labour

There are no labour items selected.

Report was unsubmitted during this print-out.

< END OF ESTIMATES >