

## SINGAPORE ACCIDENT STATEMENT

### IMPORTANT NOTICE

1. Please report correctly the details of the accident to speed up the claims process.
2. This Form must be completed by the Policyholder and/or the Authorised Driver.
3. Information provided must be as truthful and accurate as possible. Any wilful misrepresentation or withholding of material facts may allow insurance companies to repudiate policy ability.
4. The issue and acceptance of this Form by insurance companies is not an admission of policy liability on the part of the insurance companies.
5. **Any false reporting may be referred to the Police for investigation.**
6. This report will be forwarded by the insurers of the GIA Records Management Centre established by the General Insurance Association of Singapore (GIA) for archiving and that copies of this report will, for a fee, be made available upon application by interested parties.
7. By the lodgement of this report to the insurers, you hereby consent to the archiving of this report at the centre and to copies of the report being made available aforesaid.

### ACCIDENT STATEMENT

Date Of Report	21/05/2018 16:34
Date Of Accident	17/05/2018 12:30
Exact Location Of Accident	CARPARK OF BLK 635 VEERASAMY ROAD
Country/State of Loss	SINGAPORE

### DETAILS OF OWN VEHICLE

Vehicle Registration Number	GQ7206E
<b>Insured/Policyholder</b>	
Name Of Registered Owner	LZD TRADING
Co Reg No	53191619K
Email Address	NOEMAIL
Mobile Phone No	
Alternative Phone No	OFFICE-NOPHONE

### Vehicle Particulars

Manufacturer	TOYOTA
Model	HIACE
Exact Purpose for which vehicle was being used at time of accident	
Are you claiming under your own insurance policy for repair to your vehicle?	NO
If No, Please state action to be taken	THIRD PARTY
Vehicle Category	COMMERCIAL VEHICLE

### Insurance Company

Name of Insurance Company	AXA INSURANCE PTE LTD
Type Of Coverage	COMPREHENSIVE
Fleet Policy	NO
Policy Number	GA143624
Cover Note Number	

### Driver

Name of Driver	DHARMARAJ RAJASEKARAN
NRIC No	F8023759Q
Date Of Birth	19/06/1967
Occupation	OUTDOOR
Date Of Driving Pass	11/06/2008
Driving Experience	9 YEARS AND 11 MONTHS
Gender	MALE
Mobile Number	(LOCAL) +65-82095521
Fax Number	
Contact Number	
EEmail Address	NOEMAIL

Address	-
Postcode	
Was driver an employee of the Insured's Company	YES
If No, Relationship of the Driver with the Insured	
Vehicle Registration Number of Driver's Own Vehicle	-
	-
	-
Insurance Company of Driver's Own Vehicle	-
	-
	-

#### General Information of the Accident

Type Of Accident	HIT AND RUN / VANDALISM / DAMAGED WHILST PARKED
Weather Conditions	CLEAR
Road Surface	DRY

#### Other Information

Was any foreign vehicle involved in this accident?	NO
Number of vehicles involved in the accident	
Was any body injured in the Accident?	NO
Was any injured conveyed to hospital by ambulance?	NO
Was any other material or property damaged?	YES
I have been approached by unknown person(s) soliciting/offering accident claims assistance.	NO
Number of Passengers (Including Driver)	0

#### Details of Police Action

Was the accident reported to the police?	NO
If Yes, Please state which Police Station	
Was notice of intended Prosecution given?	NO
If Yes, against whom?	

#### Circumstances of Accident

ON 17/05/2018 AT 1130HRS, I PARKED MY VEHICLE (GQ7206E) AT THE CARPARK OF BLK 635 VEERASAMY ROAD. AROUND 1500HRS, I RECEIVED A CALL AND SAID THAT MY VEHICLE WAS HIT BY VEHICLE B (EK6666Y) AND I IMMEDIATELY WENT BACK AND CHECK. WHEN I REACH, I REALISED THERE WERE TOTAL OF 4 VEHICLES INVOLVED IN THIS ACCIDENT. VEHICLE B HIT ONTO MY PARKED VEHICLE, CAUSED MY VEHICLE SWERVED RIGHT AND HIT ONTO VEHICLE C (GBF7548K) AND VEHICLE C SWERVED RIGHT AND HIT ONTO VEHICLE D (SJU2863J). NOBODY WAS INJURED IN THIS ACCIDENT.

#### Attachment(s)

Are accident photos available for attachment?	YES
Was there any video captured by Car Camera?	NO
Was there any audio recorded?	NO

#### DETAILS OF OTHER VEHICLE PROPERTY 1

Vehicle Registration Number	EK6666Y
Vehicle Make/Model/Colour	
Details Of Properties	VEHICLE B
Vehicle Category	PRIVATE CAR
Name of Driver	
NRIC/Passport Number	
Contact Number	
Address	
Postcode	
Insurance Company Name	
Nature Of Damage	
No. Of Passenger (Including Driver)	

**DETAILS OF OTHER VEHICLE PROPERTY 2**

Vehicle Registration Number	GBF7548K
Vehicle Make/Model/Colour	
Details Of Properties	VEHICLE C
Vehicle Category	COMMERCIAL VEHICLE
Name of Driver	
NRIC/Passport Number	
Contact Number	
Address	
Postcode	
Insurance Company Name	
Nature Of Damage	
No. Of Passenger (Including Driver)	

**DETAILS OF OTHER VEHICLE PROPERTY 3**

Vehicle Registration Number	SJU2863J
Vehicle Make/Model/Colour	
Details Of Properties	VEHICLE D
Vehicle Category	COMMERCIAL VEHICLE
Name of Driver	
NRIC/Passport Number	
Contact Number	
Address	
Postcode	
Insurance Company Name	
Nature Of Damage	
No. Of Passenger (Including Driver)	

**SKETCH PLAN**

**IMPORTANT NOTICE**

1. Please report **correctly** the details of the accident to speed up the claims process.
2. This Form must be **completed by the Policyholder and/or the Authorised Driver**.
3. Information provided must be as **truthful and accurate as possible**. Any wilful misrepresentation or withholding of material facts may allow insurance companies to **repudiate policy liability**.
4. The issue and acceptance of this Form by insurance companies is not an admission of policy liability on the part of the insurance companies.
5. **Any false reporting may be referred to the Police for investigation.**
6. The report will be forwarded by the insurers of the GIA Records Management Centre established by the General Insurance Association of Singapore (GIA) for archiving and that copies of this report will for a fee be made available upon application by interested parties.
7. By the lodgment of this report to the insurers, you hereby consent to the archiving of this report at the centre and to copies of the report being made available aforesaid.
8. **Consent under the Personal Data Protection Act (PDPA)**

I understand, acknowledge, agree and consent that:

- (a) My insurer, my workshop and the General Insurance Association of Singapore ("GIA") may/are permitted to collect, use, disclose and/or process my personal data/personal information set out in this [form] and any other personal information provided by me or possessed by my insurer (collectively the "Personal Information") and disclose and transfer such Personal Information to all insurer(s) who have insured vehicle(s) involved in this accident (all insurer(s) who have insured vehicle(s) involved in this accident shall be collectively referred to as the "Insurers"), the Insurers' lawyers/law firms, the Monetary Authority of Singapore and any relevant government agency/authority (such as the police), for the purpose(s) of :
  - (i) processing, handling and/or dealing with my claims including the settlement of the claims and any necessary investigations relating to the claims;
  - (ii) investigating the accident and/or my claims;
  - (iii) carrying out and/or dealing with my instructions or responding to any enquiries by me;
  - (iv) administering my claims (including the mailing of correspondence, statements, invoices, reports or notices to me, which could involve disclosure of certain personal data about me to bring about delivery of the same as well as on the external cover of envelopes/mail packages); and/or
  - (v) complying with applicable law in administering, processing, handling and/or dealing with my claims.(collectively the "Purposes")
- (b) all insurer(s) who have insured vehicle(s) involved in this accident and the Insurers' lawyers/law firms, may/are permitted to collect, use, disclose and/or process my Personal Information for one or more of the above Purposes; and
- (c) my Personal Information may/can be disclosed by any of the Insurers and/or GIA to their third party service providers or agents(including their lawyers/law firms), which may be sited outside of Singapore, for one or more of the above Purposes.
- (d) my Personal Information will also be collected and used to compile claims history for the purpose of fraud detection, investigation and management in present and all future claims.
- (e) the information so collected under (d) above may be shared / disclosed:
  - (i) to all insurers and/or any other third parties that assist in evaluating, investigating, controlling or managing fraud, regulators, law enforcement and government agencies as reasonably required for the purposes stated, or
  - (ii) for complying with requirements under any regulations, laws or court orders.



Policyholder's Signature  
Date & Time: 21/5/18

Driver's Signature  
(If driver is not the policyholder)  
Date & Time: 18/03/18 1240w

Reporting Centre Personnel's Signature  
Name:  
NRIC/FIN No.:

SKETCH PLAN

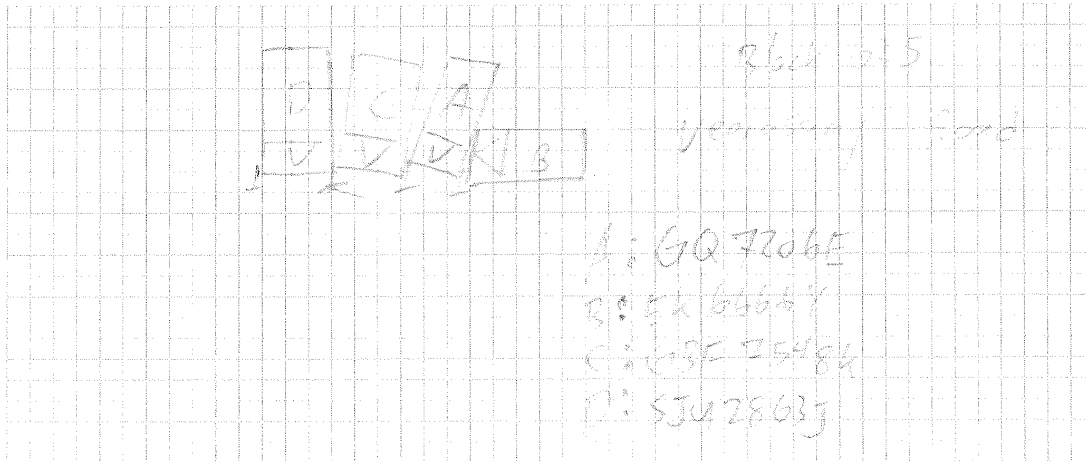

DESCRIBE CIRCUMSTANCES OF THE ACCIDENT

On 18/05/2018 @ 1130hrs. I parked my vehicle (A: GQ 7206E) at the carpark of Block 635 Veerusamy Road.
Around 1500hrs, I received the called and said that my vehicle was hit by vehicle (B: BK 6666Y). And I immediately went back and check. When I reach, I realised that total involved 4 vehicle in this accident.
The vehicle B hit onto my parked vehicle caused my vehicle swerved right hit onto vehicle (C: GRF 7548K) and vehicle C swerved right hit onto vehicle (D: SJU 2863J).
Nobody was injured in this accident.
Tan Lim malar will do a third party claim and repair this vehicle.

DECLARATION

I/We declare the foregoing particulars are true in every respect.



Policyholder's Signature  
Date & Time:

Driver's Signature  
(If driver is not the policyholder)  
Date & Time: 18/05/2018 1240h

Reporting Centre Personnel's Signature  
Name:  
NRIC/FIN No.:

LETTER OF UNDERTAKING

We, LZD Trading, the owner of vehicle no GQ7206E

My/Our Insurance is under M/s AXA Insurance Singapore Pte Ltd, I/we shall decide whether to claim under my/our Policy or against the Third Party and if the former shall submit such a claim to M/s AXA Insurance Singapore Pte Ltd with all relevant facts and documents within 14(fourteen) days of occurrence or discovery of damage.

My/Our Third Party claim is handle by my/our preferred workshop, Tan Lim Motor Pte Ltd.

Signed and Acknowledge by:



Nric no. and signature of policyholder



Company Stamp

18/05/2018

Date

# Driving License

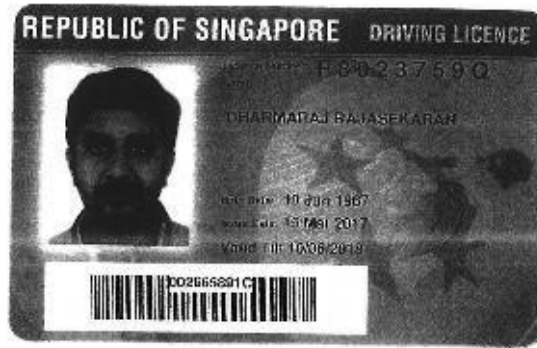
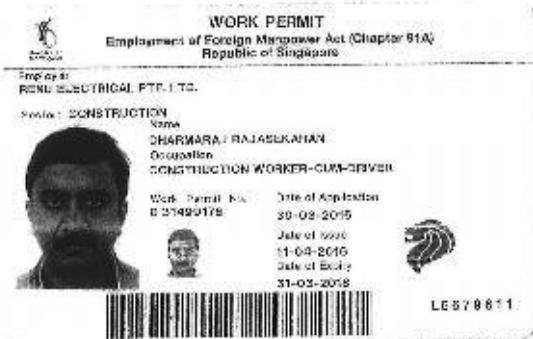

HP: 8209 5521

Occupation: Construction Worker cum Driver

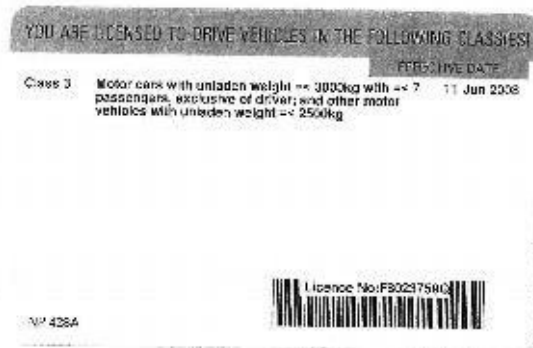

Address: 189 Selegie Road

#07-02 Singapore 188332

# INSURANCE

17-05-12 / 15:21 / JJB MOTOR AGENCY

06440727



redefining / insurance

AXA Insurance Pte Ltd  
1800 680 4868 (Within Singapore)  
(65) 6880 4868 (International)  
(65) 6880 4740  
customer.care@axa.com.sg  
www.axa.com.sg

Date  
20/11/2017

Policy number  
CV2 / GA143624

## Certificate of Insurance

AXA Insurance Pte Ltd (Incorporated in Singapore) (Chapter 130) Commercial Vehicle Third-Party Risks and Comprehensive Policy, 1980 Road Transport Act, 1987 (Motor Vehicle Comprehensive Third-Party Risks Policy, 1980 Road Transport Act)

### Policy details

Policyholder name	L2D TRADING	Certificate number	GA143624 / 1
Cover	Third Party Only	2017	2017
Engine number	2401557917	GRV number	171-005200031-57
Vehicle Registration number	6G72961		
Period of insurance	from 10/12/2017 to 09/12/2018 (high rates include)		
Site address	Nil		
Insurance Classification	Nil		

### Persons or classes of persons entitled to drive

Any person who is driving on the Policyholder's order or with their permission.

Provided that the person driving is permitted in accordance with the licensing or other laws or regulations to drive the Motor Vehicle or has been so permitted and is not disqualified by order of a Court of Law or by reason of any enactment or regulation in that behalf from driving the Motor Vehicle.

### Limitations as to use\*

- (a) Use in connection with the Policyholder's business
- (b) Use for the carriage of passengers (other than for hire or reward) in connection with the Policyholder's business
- (c) Use for social, domestic and pleasure purposes

### The Policy does not cover

- (a) Use for the hire or reward or for racing, pace-making, reliability trial or speed testing
- (b) Use whilst towing a trailer except the towing of a disabled mechanically propelled vehicle.

\* Limitations rendered inoperative by Section 8 of the Commercial Vehicle Third-Party Risks and Comprehensive Act, (Chapter 130) and Section 8 of the Road Transport Act, 1987 (provided, subject to compliance under those Acts).

### Excess

An additional excess is applicable as follows:

- (a) Additional to Other excess of \$2,000.00 is applicable for any named/driverless driver who is 18 years old to 21 years old and/or
- (b) Is 71 years old and above and/or
- (c) With driving experience of less than 1 year on the relevant class of driving license

### Additional clauses & endorsements to your policy

Nil

AXA Insurance Pte Ltd (189605502K)  
4 Shenton Way, #24-01, AXA Tower,  
Singapore 068811  
Customer Centre, #B1-01

1 of 3



Accident Photo



Accident Photo



Accident Photo



Accident Photo



Accident Photo



Accident Photo



Accident Photo

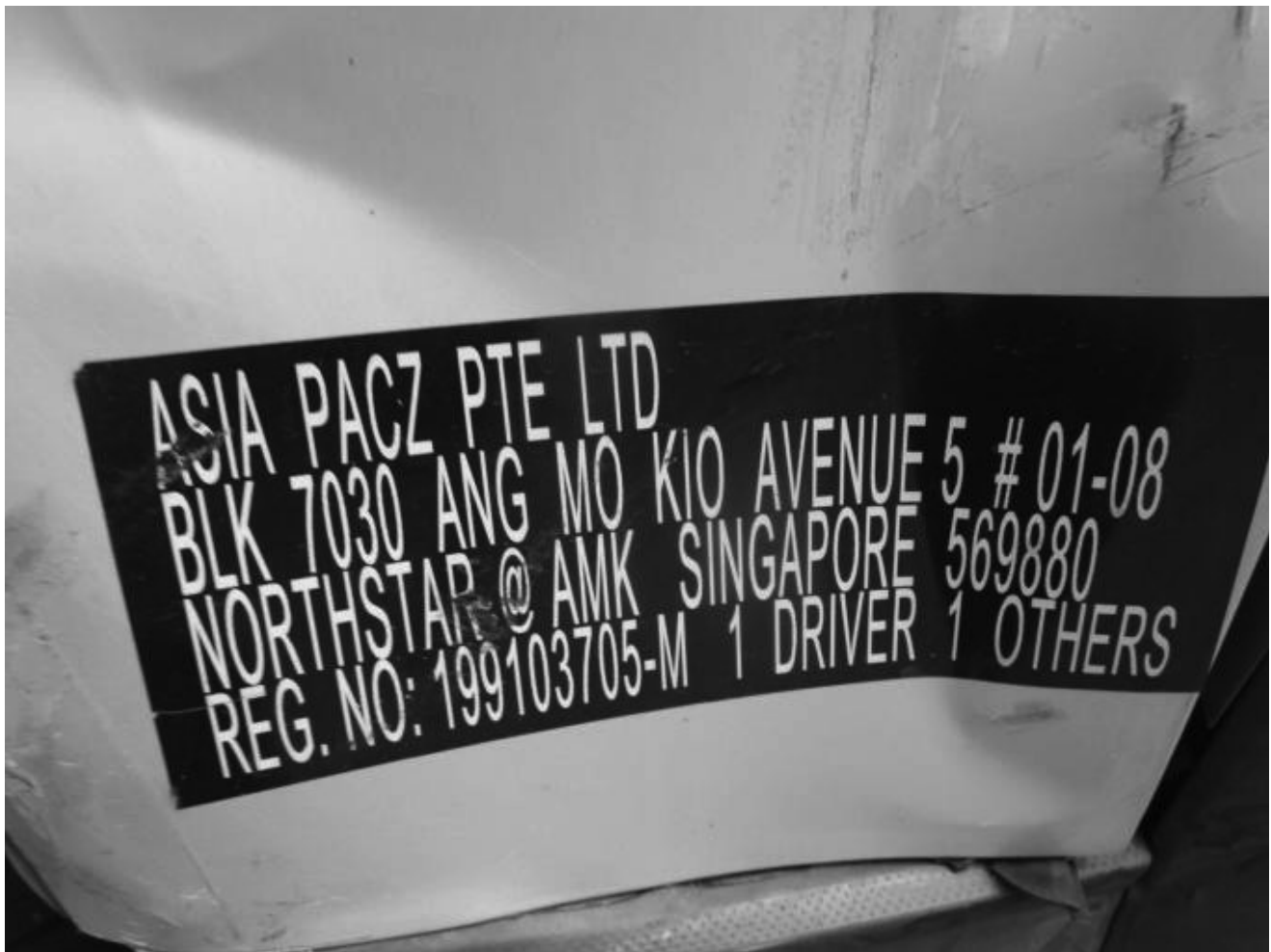

Accident Photo

