

22/03/2018

ASS. REC. BY:

REF: CS/CTI18009076/Dtd3n2 Special Instruction:

Surveyor:
Menmen

Bryan

ASSIGNMENT (Office)

From (Person):

Sharon han

of

CTI

Date/Time: 22/5/18 @ 11:24 am

Estimated Cost:

Bill to:

OD / TP WS / TP RES / OD RES / EVA / INV / MV / CS

To Inspect Vehicle No:

SLE 3830H

Insured:

GBD 2899R

at Workshop m/s

Teamwork Garage

Tel:

6844 2475

of

53 Ubi Ave 1 # 01-24

Policy No:

DMCVSN3052341701

Claim No:

SNM18D02516002

Sum Insured:

Excess:

Make of Veh:

(Client's Record)

D.O.A. 17/05/2018

CA / REV / REP. / REV 24 HRS

(up)

H.O.D. Endorsement:

Date/Time:

12:39pm @ 22/5/18

Person Contacted:

Darren

Vehicle IN/OUT

Date/Time

Action/Instruction

(✓)

Estimate

SLE 3830H - NA / CTI18009039 / 24

DOA: 17/5/18

GBD 2899R - NA / CTI18009039 / 24

DOA: 17/5/18

REF:

ASSIGNMENT

From: _____ Date: _____
 Estimated Cost: _____
 OD / TP / WS / TP RES / OD RES / EVA / INV / MV
 To Inspect Vehicle No: _____
 at Workshop no/s: _____
 of: _____
 Insured: _____
 Policy No: _____
 Claims No: _____
 Sum Insured: _____ Excess: _____
 (Client's Record)
 Make of Veh: _____

(Policy Condition)

Remark: The veh had commenced its
 repair at the time of inspection.

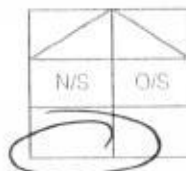

Bal. or Market Value: _____

IDAC Accident Rpt: _____ Consistent? : Yes or No

GIA / PR Seen: _____ Consistent? : Yes or No

Est. Repairs: 5 days Res: Yes or NoLum Sum: 20 % 3 Val: Yes or No

CA / REV / REP. / 24 HRS

Date: _____ Person Contacted: _____

Vehicle: IN / OUT

Veh No: SLE 3830 H Yr Regn: 2016 July
 Type: M/Car M/Cycle / Bus / Van / Lorry / Taxi / Prime Mover /
 Truck / Trailer or
 Make: Mercedes CC: 1496
 Colour: Grey A/C: Insured / Std / NI / NA
 Sp Reading: 36329 T/Radio: Insured / Std / NI / NA
 Eng/No: P520362542
 C/No: JM6BM42A8G0340276
 Gen. Cond: Good / Fair / Poor / Burnt
 Steering: Good / Jammed / Leaked / Burnt or
 Brake: Good / Jammed / Leaked / Burnt or
 Mod: Nil / S/Rim / STD A/Rim or
 Tyre Size: F: 205/60 R 16
 R: — 11 —

BS / DUN / EXNOVA / GY / FS / LIZA / MIC / OHTSU / PIR / SUMI /

TOYO / YOKO or Toyo

Front

Rear

R/Bal. 5 mmR/Bal. 5 mmL/Bal. 5 mmL/Bal. 5 mmD.O.A. 17/05/2018D.O.I. 22/05/2018Survey held at Teamwork Page Ubi

Des. of Damages: Frt / Rear / O/S / N/S / U/C / Rooftop or

Rear

The U/C / Chassis frame / Body Structure affected due to collision.

Date / Time Action / Instruction

Chine Teiping GBD 2899 R

17/12/18 Invoice 2/5 4900/- with 5 days 7
(Red: 67941 58%)

RECEIVED 24 DEC 2018

Date/Time, File Pass to?

24/12 typst

Date/Time, File Return to?

2)

Report Format: TPLump Sum / I.B.F. (\$) 4900/-Days Of Repair: 5

Resurvey No. of Trip:

Add Fee: ☐ Site Insp (\$)☐ Interview (\$)☐ Tech Invs (\$)☐ Weekend (\$)

Survey Fee:

Transportation:

) S + RS \$

) Photos

) Others

TOTAL

20

...CLAIM SUBFOLDER...(New Assignment)

CLAIM SUBFOLDER TRACKING

Case	Notified	Est Submitted	Adj Assigned	Adj Rpt	Adj Submitted	Ins Auth'd	Status
Main	21 May 2018		22 May 2018 11:24 Assign				New Assignment Cancel Case

Main

Reference

Claim Details

Documents

[Show All](#)

CLAIM SUBFOLDER DETAILS

[Created by insurer]

Insured:	LIAN HUP HUAT FOOD INDUSTRIES PTE LTD, Co. Reg. No.: 201411226M		
Main Claimant:	TAN HWEE ING, ID: S7343119J		
Vehicle Reg. No.:	SLE3830H	Date of Loss:	17/05/2018 15:00 - :59
Claim Type:	TP / SNM18D02516C02	Policy/Cover Note No.:	DMCVSN3052341701 (Comprehensive)
Vehicle Reg. No. (Insured):	GBD2899R	Policy No. (Claimant):	MT/00385914
		Excess:	S\$0.00
Repairer:	Teamwork Garage Pte Ltd (HQ) 53 Ubi Ave 1 #01-24, Paya Ubi Industrial Park, 408934 Ubi - Tel: 6844 2475		
Handling Insurer:	China Taiping Insurance (Singapore) Pte. Ltd. (HQ) - Tel: 6389 6111 ... [Handled by Sharon Han - 63896]		
Claimant's Insurer:	Direct Asia Insurance (Singapore) Pte Ltd (HQ) - Tel: 65322888		
Adjuster:	LKK Auto Consultants Pte Ltd (HQ) - Tel: 6256-3561 ... [Final Rpt due 01/06/2018]		
Driver/Custodian (Insured):	LEE SEOW KHOON (57 / Male), NRIC: S1437221J, Tel: +6598784445		
Adj Asg. Remarks:	NO EST, CASE WITH SJE.		

ASSOCIATED MAIL RECEIVED

[View All](#)[Compose Case Mail](#)

There are no mail for this case.

ALL ASSOCIATED TASKS

[View All](#)[Search Tasks](#)[Create New Task](#)[Complete](#)

Due Date	Priority	Type	Task Group	Subject	Handler	Assigned By	Completed On	Created On	Done?
No results.									

SINGAPORE ACCIDENT STATEMENT

IMPORTANT NOTICE

1. Please report correctly the details of the accident to speed up the claims process.
2. This Form must be completed by the Policyholder and/or the Authorised Driver.
3. Information provided must be as truthful and accurate as possible. Any willful misrepresentation or withholding of material facts may allow insurance companies to repudiate policy ability.
4. The issue and acceptance of this Form by insurance companies is not an admission of policy liability on the part of the insurance companies.
5. Any false reporting may be referred to the Police for investigation.
6. This report will be forwarded by the insurers of the GIA Records Management Centre established by the General Insurance Association of Singapore (GIA) for archiving and that copies of this report will, for a fee, be made available upon application by interested parties.
7. By the lodgement of this report to the insurers, you hereby consent to the archiving of this report at the centre and to copies of the report being made available aforesaid.

ACCIDENT STATEMENT

Date Of Report	18/05/2018 17:30
Date Of Accident	17/05/2018 15:00
Exact Location Of Accident	GOING INTO PIE (TUAS) FROM BEDOK NORTH AVE 4
Country/State of Loss	SINGAPORE

DETAILS OF OWN VEHICLE

Vehicle Registration Number	SLE3830H
Insured/Policyholder	
Name Of Registered Owner	TAN HWEE ING
NRIC No	S7343119J
Email Address	RACHAELTAN73@YAHOO.COM.SG
Mobile Phone No	(LOCAL) +65-91272673
Alternative Phone No	OTHERS-91272673
Vehicle Particulars	
Manufacturer	MAZDA
Model	3-1.5 4 DOOR SEDAN SP (A)
Exact Purpose for which vehicle was being used at time of accident	PRIVATE USE
Are you claiming under your own insurance policy for repair to your vehicle?	NO
If No, Please state action to be taken	THIRD PARTY
Vehicle Category	PRIVATE CAR
Insurance Company	
Name of Insurance Company	DIRECT ASIA INSURANCE (SINGAPORE) PTE LTD
Type Of Coverage	COMPREHENSIVE
Fleet Policy	NO
Policy Number	MT/00385914
Cover Note Number	20/07/2017 - 19/07/2018
Driver	
Name of Driver	TAN HWEE ING
NRIC No	S7343119J
Date Of Birth	25/11/1973
Occupation	INDOOR
Date Of Driving Pass	17/07/2000
Driving Experience	17 YEARS AND 10 MONTHS
Gender	FEMALE
Mobile Number	(LOCAL) +65-91272673
Fax Number	
Contact Number	OTHERS-91272673
Email Address	RACHAELTAN73@YAHOO.COM.SG

Address	BLK 455A ANG MO KIO ST 4 #30-07
Postcode	561455
Was driver an employee of the Insured's Company	NO
If No, Relationship of the Driver with the Insured	OWNER
Vehicle Registration Number of Driver's Own Vehicle	-
	-
Insurance Company of Driver's Own Vehicle	-
	-
	-

General Information of the Accident

Type Of Accident	COLLISION - HEAD TO REAR
Weather Conditions	CLEAR
Road Surface	DRY

Other Information

Was any foreign vehicle involved in this accident?	NO
Number of vehicles involved in the accident	
Was any body injured in the Accident?	NO
Was any injured conveyed to hospital by ambulance?	NO
Was any other material or property damaged?	YES
I have been approached by unknown person(s) soliciting/offering accident claims assistance.	NO
Number of Passengers (Including Driver)	1

Details of Police Action

Was the accident reported to the police?	NO
If Yes, Please state which Police Station	
Was notice of intended Prosecution given?	NO
If Yes, against whom?	

Circumstances of Accident

REFER TO THE SKETCH PLAN BY DRIVER

Attachment(s)

Are accident photos available for attachment?	YES
Was there any video captured by Car Camera?	NO
Was there any audio recorded?	NO

DETAILS OF OTHER VEHICLE PROPERTY 1

Vehicle Registration Number	GBD2899R
Vehicle Make/Model/Colour	
Details Of Properties	
Vehicle Category	COMMERCIAL VEHICLE
Name of Driver	
NRIC/Passport Number	
Contact Number	
Address	
Postcode	
Insurance Company Name	
Nature Of Damage	
No. Of Passenger (Including Driver)	

SKETCH PLAN

IMPORTANT NOTICE

1. Please report correctly the details of the accident to speed up the claims process.
2. This Form must be completed by the Policyholder and/or the Authorised Driver.
3. Information provided must be as truthful and accurate as possible. Any wilful misrepresentation or withholding of material facts may allow insurance companies to repudiate policy liability.
4. The issue and acceptance of this Form by insurance companies is not an admission of policy liability on the part of the Insurance companies.
5. Any false reporting may be referred to the Police for investigation.
6. The report will be forwarded by the Insurers of the GIA Records Management Centre established by the General Insurance Association of Singapore (GIA) for archiving and that copies of this report will for a fee be made available upon application by interested parties.
7. By the lodgment of this report to the insurers, you hereby consent to the archiving of this report at the centre and to copies of the report being made available aforesaid.
8. Consent under the Personal Data Protection Act (PDPA)

I understand, acknowledge, agree and consent that:

- (a) My insurer, my workshop and the General Insurance Association of Singapore ("GIA") may/are permitted to collect, use, disclose and/or process my personal data/personal information set out in this [form] and any other personal information provided by me or possessed by my insurer (collectively the "Personal Information") and disclose and transfer such Personal Information to all insurer(s) who have insured vehicle(s) involved in this accident (all insurer(s) who have insured vehicle(s) involved in this accident shall be collectively referred to as the "Insurers"), the Insurers' lawyers/law firms, the Monetary Authority of Singapore and any relevant government agency/authority (such as the police), for the purpose(s) of:
 - (i) processing, handling and/or dealing with my claims including the settlement of the claims and any necessary investigations relating to the claims;
 - (ii) investigating the accident and/or my claims;
 - (iii) carrying out and/or dealing with my instructions or responding to any enquiries by me;
 - (iv) administering my claims (including the mailing of correspondence, statements, invoices, reports or notices to me, which could involve disclosure of certain personal data about me to bring about delivery of the same as well as on the external cover of envelopes/mail packages); and/or
 - (v) complying with applicable law in administering, processing, handling and/or dealing with my claims.(collectively the "Purposes")
- (b) all insurer(s) who have insured vehicle(s) involved in this accident and the Insurers' lawyers/law firms, may/are permitted to collect, use, disclose and/or process my Personal Information for one or more of the above Purposes; and
- (c) my Personal Information may/can be disclosed by any of the Insurers and/or GIA to their third party service providers or agents(including their lawyers/law firms), which may be sited outside of Singapore, for one or more of the above Purposes.
- (d) my Personal Information will also be collected and used to compile claims history for the purpose of fraud detection, investigation and management in present and all future claims.
- (e) the information so collected under (d) above may be shared / disclosed:
 - (i) to all Insurers and/or any other third parties that assist in evaluating, investigating, controlling or managing fraud, regulators, law enforcement and government agencies as reasonably required for the purposes stated, or
 - (ii) for complying with requirements under any regulations, laws or court orders.

Policyholder's Signature
Date & Time:

Driver's Signature
(If driver is not the policyholder)
Date & Time:

Reporting Centre/Insurer's Signature
Name:
NRIC/FIN No.:

Sketch Plan Pg. 2

Date of accident: 17 May 18 Time: 1500 hrs Location: Going into PIE (THAS) ^{from} Bodok North Ave 4
 My Vehicle A: SLE 3830 A Vehicle B: GBD 2899R Vehicle C: _____

SKETCH PLAN

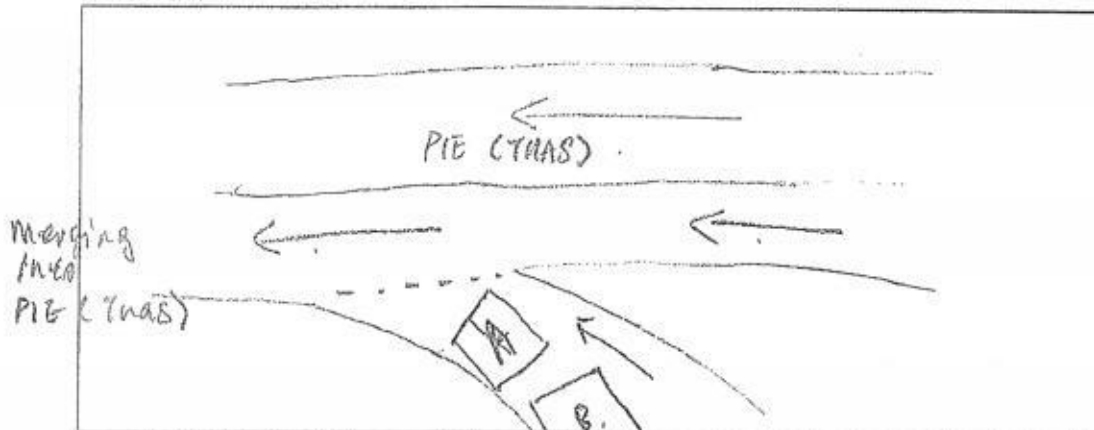

DESCRIBE CIRCUMSTANCES OF THE ACCIDENT

I was stopped at lane going into PIE (THAS).
 direction from Bodok North Ave 4. My car was
 stationary for approx. 1/2 min while waiting for
 the road to clear before I can move out.
 Then suddenly GBD 2899R hit my car from the
 rear.

☐ Claim OD/TP at Ah Lim Motor ☒ Claim OD/TP at other workshop ☐ Reporting Only

Remarks: Please forward a copy of my efile accident report to:

My workshop:

Email address:

& myself:

Email address: rachel tan 73@yahoo.com.sg

Note: Please take note that your insurer have 14 days timeframe for you to submit own damage claim under
 you own policy. Kindly check with your own insurer for more information.

DECLARATION

I/We declare the foregoing particulars are true in every respect.

Rachel Tan

Policyholder's Signature

Date & Time:

5.15 pm
17 May 18

Driver's Signature

(If driver is not the policyholder)

Date & Time:



Reporting Centre Personnel's Signature

Name:

NRIC/FIN No.:

AH LIM MOTOR COMPANY



TeamWork Garage Pte Ltd
 53 Ubi Avenue 1 #01-23/24 Spore 408934
 Paya Ubi Industrial Park
 Tel : 6844 2475
 E-mail : claims@teamworkgarage.com
 Register number : 201015366H
 3RD PARTY CLAIM ESTIMATION

China Taiping Insurance (Singapore) Pte Ltd
 105 Cecil Street #19-00
 The Octagon
 Singapore 069534

Vehicle number	SLE3830H
Make / Model	MAZDA/3
Chassis number	JM6BM42A8G0340276
Accident date	17 Ma7 2018
Reference	1805-29

Qty Particulars Unit Price - SGD \$

PARTS REPLACEMENT - LIST ITEMS		
1	BOOTLID <i>Dented</i>	958.00 ✓
1	BOOTLID EMBLEM LOGO <i>Hec</i>	85.00 ✓
1	BOOTLID EMBLEM -MADZA <i>Hec</i>	55.00 ✓
2	BOOTLID LAMP <i>N/S crack mounty o/s nh</i>	<i>445.00</i> 890.00 ✓
1	BOOTLID LOCK <i>src</i>	253.00 X
1	BOOTLID LOCK CATCH <i>nh</i>	44.00 X
2	BOOTLID HINGE <i>nh</i>	146.00 X
2	BOOTLID RUBBER <i>deformed</i>	230.00 ✓
1	END PANEL <i>rep</i>	606.00 X
1	END PANEL TOP GARNISH <i>deformed mounty</i>	185.00 ✓
1	END PANEL KEYLESS ANTENNA <i>nh</i>	206.00 X
1	REAR BUMPER <i>distorted</i>	<i>1074.80</i> 1275.00 ✓
2	REAR BUMPER REFLECTOR <i>N/S crack o/s nh</i>	<i>44.50</i> 89.00 ✓
2	REAR BUMPER RETAINER <i>src</i>	57.00 X
2	REAR BUMPER BRACKET <i>src</i>	66.00 X
1	REAR BUMPER REINFORCEMENT <i>Dented</i>	<i>538.00</i> 638.00 ✓
1	REAR EXHAUST SILENCER <i>nh</i>	1276.00 X
2	REAR EXHAUST MOUNTING <i>nh</i>	64.00 X
1	REAR EXHAUST HEAT SHIELD <i>nh</i>	64.00 X
2	TAILLAMP <i>N/S crack mounty o/s nh</i>	<i>480.00</i> 960.00 ✓
		8147.00
		Less 20%
		1629.40
		Subtotal
		6517.60
		Balance C/F
		6517.60
PARTS REPLACEMENT - SPECIAL NETT ITEMS		
		Balance B/F
		6517.60
1 SET	REAR BUMPER CLIP <i>Hec</i>	60.00 30/-
1 SET	REAR REVERSE SENSOR <i>Dem</i>	300.00 220/-
1	JOINT SEALANT <i>Hec</i>	<i>290.00</i> 150.00 40/-
		Subtotal
		510.00
		Balance C/F
		7027.60

S/No	LABOUR AND MISCELLANEOUS CHARGES	
	Balance B/F	7027.60
1	CHECK REAR WIRING AND LIGHTNING SYSTEM	60.00 30/-
2	REMOVE AND REFIT REAR LINING, TRIM AND GARNISH	200.00 80/-
3	REMOVE AND RENEW REAR REVERSE SENSOR	150.00 40/-
4	TRANSFER PARTS, ATACHEMENT FROM OLD BOOTLID TO NEW	200.00 60/-
5	PANEL BEATING ON AFFECTED AREAS	1400.00 800/-
6	SPRAY PAINTING ON AFFECTED AREAS	1200.00 800/-
7	APPLY ANTI RUST ON AFFECTED AREAS	150.00 40/-
	Subtotal	3360.00
	Grand total	10387.60
		11,694/-

22/05/2018 e 1445 hrs

Not Antimal

L/Sm 5 days

ryan

LKK Auto

5416.24

Snpp 729.84

6146.08

2154900/-

LKK Auto Consultants hereby notify the Repairer of the following:

- To resurvey before/after spray painting
- To display damaged part(s) during resurvey
- Parts prices are subject to confirmation
- Third party survey is on a "Without Prejudice" basis
- No illegal modification(s) is allowed
- Supplementary item(s) must be resurveyed and is subject to final approval from Insurance Company

Acknowledged by Repairer
Signature:
Date:



TeamWork Garage Pte Ltd
 53 Ubi Avenue 1 #01-23/24 Spore 408934
 Paya Ubi Industrial Park
 Tel : 6844 2475
 E-mail : claims@teamworkgarage.com
 Register number : 201015366H
3RD PARTY CLAIM ESTIMATION

China Taiping Insurance (Singapore) Pte Ltd
 105 Cecil Street #19-00
 The Octagon
 Singapore 069534

Vehicle number	SLE3830H
Make / Model	MAZDA/3
Chassis number	JM6BM42A8G0340276
Accident date	17 Ma7 2018
Reference	1805-29

Qty	Particulars	Unit Price - SGD \$
<u>PARTS REPLACEMENT - LIST ITEMS</u>		
1	REAR LH FENDER <i>Dental</i>	592.30 ✓
1	REAR WINDSCREEN <i>huc</i>	488.20 ✗
1	REAR WINDSCREEN MOULDING <i>huc</i>	120.00 ✓
		1200.50
	Less 20%	240.10
	Subtotal	960.40
	Balance C/F	
<u>PARTS REPLACEMENT - SPECIAL NETT ITEMS</u>		
	Balance B/F	
1	WINDSCREEN SEALANT <i>huc</i>	150.00 401-
	Subtotal	150.00
	Balance C/F	1110.40
S/No	<u>LABOUR AND MISCELLANEOUS CHARGES</u>	
	Balance B/F	
1	REMOVE, RENEW AND REFIT NEW WINDSCREEN	200.00 1201-
	Subtotal	200.00
	Grand total	1310.40

ryan
Lkk Auto

729.84

LKK Auto Consultants Pte Ltd (Co.Reg.No:199607198R)

51 Ubi Ave 1 #01-25, Paya Ubi Industrial Park

Singapore 408933

Tel: 6256-3561 Fax: 6844-8805 Email: sur@lkkauto.com;assignments@lkkauto.com

VEHICLE DAMAGE INSPECTION REPORT

Our File No: CS/CT118009276/DTD3N2

Date: 27/12/2018

REFERENCE

Handling Insurer:	China Taiping Insurance (Singapore) Pte. Ltd.	Policy No:	DMCVSN3052341701
Claimant Vehicle No :	SLE3830H	Insured Vehicle No :	GBD2899R
Date of Loss:	17/05/2018	Nature of Claim:	TP
		Claim No:	SNM18D02516C02

DESCRIPTION & IDENTIFICATION OF VEHICLE

Reg No:	SLE3830H	Engine No:	P520362542
Make & Model:	MAZDA 3, 1.5 4 DOOR SEDAN SP (A)	Chassis No:	JM6BM42A8G0340276
Reg. Date:	20/07/2016 (Man. Year: 2016)	Odometer:	36329 km
Colour:	Grey		
Engine Capacity:	1496 cc		
Market Value/New Car Price:	N/A		
Sum Insured (S\$):	Market Value/New Car Price		

CONDITION OF VEHICLE AT THE TIME OF SURVEY

General Condition:	Steering (Serviceable):	Yes	Footbrake (Serviceable):	Yes
Handbrake (Serviceable):	Yes	Engine Modification:	No	Pre-accident Condition:

CONDITION OF TYRES

Front Tyre Size:	205/60R16	Rear Tyre Size:	205/60R16
Front Left Side:	Toyo 5 mm	Rear Left Side:	Toyo 5 mm
Front Right Side:	Toyo 5 mm	Rear Right Side:	Toyo 5 mm

The above values represent the remaining tyre treads depth

COST OF CLAIMS

	Repairer's	Adjuster's	Difference	Diff %
Parts	8,138.00	4,176.08	3,961.92	48.68
Miscellaneous Items	0.00	0.00	0.00	
Labour	3,560.00	1,970.00	1,590.00	44.66
Paintwork Labour	0.00	0.00	0.00	
Towing	0.00	0.00	0.00	
Calculated Gross Total (S\$)	11,698.00	6,146.08	5,551.92	47.46
Approved Total (Overridden) (S\$)		4,900.00		
(S\$)	11,698.00	4,900.00	6,798.00	58.11
+ GST 7.00/7.00% (S\$)	818.86	343.00	475.86	58.11
Nett Amount (S\$)	12,516.86	5,243.00	7,273.86	58.11

INSPECTION

Date of Assignment:	22/05/2018	
Date Inspected:	22/05/2018 Inspected At:	Teamwork Garage Pte Ltd (HQ) 53 Ubi Ave 1 #01-24, Paya Ubi Industrial Park Singapore 408934
Estimated Period of Repair:	5.0 days	

Adjuster: BRYAN TANI

Manager: DENISE TAY KWEE CHENG

NOTE: This report represents our findings at the time and place of inspection stated herein. Such inspection has been carried out to the best of our knowledge and ability but any other liability under any other circumstances is hereby expressly excluded.

REPAIR DETAILS

Reference

Part Source:	MRM-SG	Version: 1.0 (Last Synchronised: 27 Dec 2018)
Parts:	143	MAZDA 3 1.5 4 DOOR SEDAN SP (A) (Catalogue:Merimen Singapore 1.0)
Labour:	Repairer's	(Price-denominated Standard List)
Print Code:	(Unsubmitted, no print-code for SLE3830H)	
Validity:	These estimates are valid only if they contain the print code (above) on all estimate pages, running page numbers with the END OF ESTIMATES marker on the last estimate page	
Further Info:	Items/values not in reference catalogue are prefixed with an asterisk *.	

Recommended Parts

No.	Qty	Part No. Particulars	Condition	Repairer's	Amount
1	1	*BOOTLID	Dented	958.00 FL	*958.00 FL
2	1	*BOOTLID EMBLEM LOGO	Necessary	85.00 FL	*85.00 FL
3	1	*BOOTLID EMBLEM-MAZDA	Necessary	55.00 FL	*55.00 FL
4	1	*BOOTLID LAMP (O/s Not Necessary)	N/s Mtg Cracked	890.00 FL	*445.00 FL
5	1	*BOOTLID LOCK	Serviceable	253.00 FL	*- FL
6	1	*BOOTLID LOCK CATCH	Not Necessary	44.00 FL	*- FL
7	2	*BOOTLID HINGE	Not Necessary	146.00 FL	*- FL
8	2	*BOOTLID RUBBER	Deformed	230.00 FL	*230.00 FL
9	1	*END PANEL	Repair	606.00 FL	*- FL
10	1	*END PANEL TOP GARNISH	Mtg Deformed	185.00 FL	*185.00 FL
11	1	*END PANEL KEYLESS ANTENNA	Not Necessary	206.00 FL	*- FL
12	1	*REAR BUMPER	Distorted	1,275.00 FL	*1,074.80 FL
13	1	*REAR BUMPER REFLECTOR	Ns Cracked/Os Not Necessary	89.00 FL	*44.50 FL
14	2	*REAR BUMPER RETAINER	Serviceable	57.00 FL	*- FL
15	2	*REAR BUMPER BRACKET	Serviceable	66.00 FL	*- FL
16	1	*REAR BUMPER REINFORCEMENT	Dented	638.00 FL	*538.00 FL
17	1	*REAR EXHAUST SILENCER	Not Necessary	1,276.00 FL	*- FL
18	2	*REAR EXHAUST MOUNTING	Not Necessary	64.00 FL	*- FL
19	1	*REAR EXHAUST HEAT SHIELD	Not Necessary	64.00 FL	*- FL
20	1	*TAILLAMP (O/s Not Necessary)	N/s Mtg Cracked	960.00 FL	*480.00 FL
21	1	*REAR LH FENDER	Dented	592.30 FL	*592.30 FL
22	1	*REAR WINDSCREEN	Not Necessary	488.20 FL	*- FL
23	1	*REAR WINDSCREEN MOULDING	Necessary	120.00 FL	*120.00 FL
24	1	*SET REAR BUMPER CLIP	Necessary	60.00 FS	*30.00 FS
25	1	*SET REAR REVERSE SENSOR	Damaged	300.00 FS	*220.00 FS
26	1	*JOINT SEALANT	Necessary	150.00 FS	*40.00 FS
27	1	*WINDSCREEN SEALANT	Necessary	150.00 FS	*40.00 FS

F=Franchise part. S=SpcNett. L=ListItemDisc.

Sub Total (\$\$)	10,007.50	5,137.60
- List Item Discount on L Items 20.00/20.00% (\$\$)	1,869.50	961.52
Total Parts (\$\$)	8,138.00	4,176.08

Report was unsubmitted during this print-out.

Recommended Miscellaneous Items

There are no new miscellaneous items selected.

Recommended Labour

No	Particulars	Lab.Type	Repairer's	Amount
Labour Items				
1	CHECK REAR WIRING AND LIGHTNING SYSTEM	New	60.00	30.00
2	REMOVE AND REFIT REAR LINING,TRIM AND GARNISH	New	200.00	80.00
3	REMOVE AND RENEW REAR REVERSE SENSOR	New	150.00	40.00
4	TRANSFER PARTS,ATTACHMENT FROM OLD BOOTLID TO NEW	New	200.00	60.00
5	PANEL BEATING ON AFFECTED AREAS	New	1,400.00	800.00
6	SPRAY PAINTING ON AFFECTED AREAS	New	1,200.00	800.00
7	APPLY ANTI RUST ON AFFECTED AREAS	New	150.00	40.00
8	REMOVE,RENEW AND REFIT NEW WINDSCREEN	New	200.00	120.00
Gross Labour Cost (\$\$)			3,560.00	1,970.00

Report was unsubmitted during this print-out.

< END OF ESTIMATES >