

ALAN'S UNITED AUTO PTE. LTD.

Block 7, Sin Ming Industrial Estate, #01-76, Singapore 575642.

Tel: 6453 8686 (3 Lines) Fax: 6459 6550

Company Reg. No.: 201113667N

GST Reg. No.: 201113667N

No. : 05783

Vehicle Insured : YP2593L

Accident Date : 14-May-2018

Date : 18-May-2018

Our Ref : 218087 (AXA) / CHAN

PAGE : 1

FUDA FOOD PTE LTD

9 TAGORE LANE

Singapore 787472

ESTIMATED COST OF REPAIR FOR TOYOTA HIACE GBC3902M

1 pc	Bonnet	756.60
1 pc	Bonnet logo	66.10
1 pc	N/s corner panel	220.20
1 pc	N/s headlamp	689.60
1 pc	Radiator grille	464.10
1 pc	Front bumper fascia	425.10
1 pc	Front n/s bumper side retainer	149.70

2,771.40

Less 25% : 692.85

2,078.55

To rewire damaged parts and refocus
headlamp beam.

20.00

To putty and spray replaced parts

500.00

To remove, cut-out damaged parts,
panel beating, welding, align,
refix and to renew above parts

600.00

Total : S\$ 3,198.55

=====

Singapore Dollars Three Thousand One Hundred
and Ninety Eight and Cents Fifty Five Only

SINGAPORE ACCIDENT STATEMENT

IMPORTANT NOTICE

1. Please report correctly the details of the accident to speed up the claims process.
2. This Form must be completed by the Policyholder and/or the Authorised Driver.
3. Information provided must be as truthful and accurate as possible. Any wilful misrepresentation or withholding of material facts may allow insurance companies to repudiate policy ability.
4. The issue and acceptance of this Form by insurance companies is not an admission of policy liability on the part of the insurance companies.
5. **Any false reporting may be referred to the Police for investigation.**
6. This report will be forwarded by the insurers of the GIA Records Management Centre established by the General Insurance Association of Singapore (GIA) for archiving and that copies of this report will, for a fee, be made available upon application by interested parties.
7. By the lodgement of this report to the insurers, you hereby consent to the archiving of this report at the centre and to copies of the report being made available aforesaid.

ACCIDENT STATEMENT

Date Of Report	17/05/2018 14:52
Date Of Accident	14/05/2018 18:45
Exact Location Of Accident	JUNCTION OF GEYLANG RD AND LORONG 20 GEYLANG
Country/State of Loss	SINGAPORE

DETAILS OF OWN VEHICLE

Vehicle Registration Number	GBC3902M
Insured/Policyholder	
Name Of Registered Owner	FUDA FOOD PTE LTD
Co Reg No	201200002M
Email Address	NOEMAIL
Mobile Phone No	
Alternative Phone No	OFFICE-67537822

Vehicle Particulars

Manufacturer	TOYOTA
Model	HIACE-3.0 D (M)
Exact Purpose for which vehicle was being used at time of accident	
Are you claiming under your own insurance policy for repair to your vehicle?	NO
If No, Please state action to be taken	THIRD PARTY
Vehicle Category	COMMERCIAL VEHICLE

Insurance Company

Name of Insurance Company	AXA INSURANCE PTE LTD
Type Of Coverage	COMPREHENSIVE
Fleet Policy	NO
Policy Number	GA325268
Cover Note Number	

Driver

Name of Driver	LOW CHONG YEW
NRIC No	S7526416Z
Date Of Birth	03/09/1975
Occupation	INDOOR
Date Of Driving Pass	31/07/2006
Driving Experience	11 YEARS AND 9 MONTHS
Gender	MALE
Mobile Number	(LOCAL) +65-94500583
Fax Number	
Contact Number	
Email Address	NOEMAIL

Address	BLK 46 OWEN ROAD #04-267
Postcode	210046
Was driver an employee of the Insured's Company	YES
If No, Relationship of the Driver with the Insured	
Vehicle Registration Number of Driver's Own Vehicle	-
	-
	-
Insurance Company of Driver's Own Vehicle	-
	-
	-

General Information of the Accident

Type Of Accident	COLLISION - MAJOR/MINOR RD
Weather Conditions	CLEAR
Road Surface	DRY

Other Information

Was any foreign vehicle involved in this accident?	NO
Number of vehicles involved in the accident	
Was any body injured in the Accident?	YES
Was any injured conveyed to hospital by ambulance?	NO
Was any other material or property damaged?	YES
I have been approached by unknown person(s) soliciting/offering accident claims assistance.	NO
Number of Passengers (Including Driver)	1

Details of Police Action

Was the accident reported to the police?	NO
If Yes, Please state which Police Station	
Was notice of intended Prosecution given?	NO
If Yes, against whom?	

Circumstances of Accident

PLEASE REFER TO SKETCH PLAN.

Attachment(s)

Are accident photos available for attachment?	YES
Was there any video captured by Car Camera?	NO
Was there any audio recorded?	NO

DETAILS OF OTHER VEHICLE PROPERTY 1

Vehicle Registration Number	YP2593L
Vehicle Make/Model/Colour	
Details Of Properties	
Vehicle Category	COMMERCIAL VEHICLE
Name of Driver	
NRIC/Passport Number	
Contact Number	
Address	
Postcode	
Insurance Company Name	
Nature Of Damage	
No. Of Passenger (Including Driver)	

DETAILS OF INJURED PERSON 1

Name	LOW CHONG YEW
------	---------------

Approximate Age	
Injuries Sustain	FELT PHYSICALLY UNWELL
Injured person in which vehicle?	GBC3902M
Were seat belts worn?	YES
Was this injured conveyed to hospital by ambulance?	NO
Address	
Postcode	

SKETCH PLAN

IMPORTANT NOTICE

1. Please report correctly the details of the accident to speed up the claims process.
2. This Form must be completed by the Policyholder and/or the Authorised Driver.
3. Information provided must be as truthful and accurate as possible. Any wilful misrepresentation or withholding of material facts may allow insurance companies to repudiate policy liability.
4. The issue and acceptance of this Form by insurance companies is not an admission of policy liability on the part of the insurance companies.
5. Any false reporting may be referred to the Police for investigation.
6. The report will be forwarded by the insurers of the GIA Records Management Centre established by the General Insurance Association of Singapore (GIA) for archiving and that copies of this report will for a fee be made available upon application by interested parties.
7. By the lodgment of this report to the insurers, you hereby consent to the archiving of this report at the centre and to copies of the report being made available aforesaid.
8. **Consent under the Personal Data Protection Act (PDPA)**

I understand, acknowledge, agree and consent that:

- (a) My insurer, my workshop and the General Insurance Association of Singapore ("GIA") may/are permitted to collect, use, disclose and/or process my personal data/personal information set out in this [form] and any other personal information provided by me or possessed by my insurer (collectively the "Personal Information") and disclose and transfer such Personal Information to all insurer(s) who have insured vehicle(s) involved in this accident (all insurer(s) who have insured vehicle(s) involved in this accident shall be collectively referred to as the "Insurers"), the Insurers' lawyers/law firms, the Monetary Authority of Singapore and any relevant government agency/authority (such as the police), for the purpose(s) of:
 - (i) processing, handling and/or dealing with my claims including the settlement of the claims and any necessary investigations relating to the claims;
 - (ii) Investigating the accident and/or my claims;
 - (iii) carrying out and/or dealing with my instructions or responding to any enquiries by me;
 - (iv) administering my claims (including the mailing of correspondence, statements, invoices, reports or notices to me, which could involve disclosure of certain personal data about me to bring about delivery of the same as well as on the external cover of envelopes/mail packages); and/or
 - (v) complying with applicable law in administering, processing, handling and/or dealing with my claims.(collectively the "Purposes")
- (b) all insurer(s) who have insured vehicle(s) involved in this accident and the Insurers' lawyers/law firms, may/are permitted to collect, use, disclose and/or process my Personal Information for one or more of the above Purposes; and
- (c) my Personal Information may/can be disclosed by any of the Insurers and/or GIA to their third party service providers or agents(including their lawyers/law firms), which may be sited outside of Singapore, for one or more of the above Purposes.
- (d) my Personal Information will also be collected and used to compile claims history for the purpose of fraud detection, investigation and management in present and all future claims.
- (e) the information so collected under (d) above may be shared / disclosed:
 - (i) to all insurers and/or any other third parties that assist in evaluating, investigating, controlling or managing fraud, regulators, law enforcement and government agencies as reasonably required for the purposes stated, or
 - (ii) for complying with requirements under any regulations, laws or court orders.

Policyholder's Signature
Date & Time:

Driver's Signature
(If driver is not the policyholder)
Date & Time:

Reporting Centre Personnel's Signature
Name:
NRIC/FIN No.:

Sketch Plan Pg. 2

SKETCH PLAN

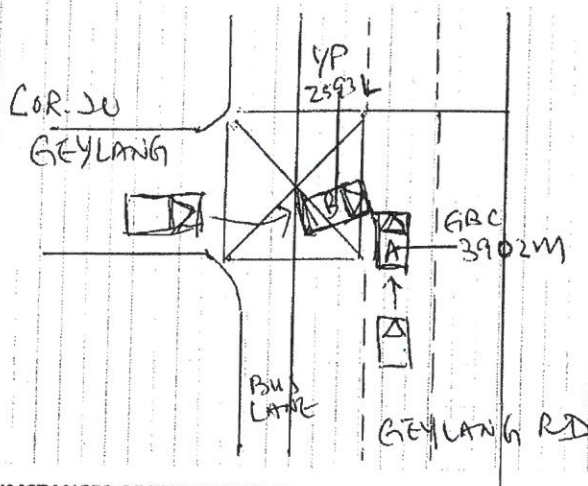

DESCRIBE CIRCUMSTANCES OF THE ACCIDENT

ON 14-5-2018 AT ABOUT 6.45P.M, I WAS DRIVING ALONG GEYLANG RD ON THE 3RD LANE FROM MY LEFT. WHILE DRIVING TRAFFIC LIGHT AHEAD, VEHICLE YP2593L FROM MINOR RD WHICH WAS LOR. 20 GEYLANG CAME OUT DIRECTLY TO MY LANE AND WITHOUT CHECKING ONCOMING TRAFFIC, HIS VEHICLE RIGHT CORNER COLLIDED ON TO MY VEHICLE LEFT FRONT CORNER, I FELT UNWELL OF MY BODY AFTER THE ACCIDENT I HAVE TOOK SOME SCENE PHOTO FOR INSURANCE CLAIM.

DECLARATION

I/We declare the foregoing particulars are true in every respect.

Policyholder's Signature
Date & Time:

Driver's Signature
(If driver is not the policyholder)
Date & Time:

Reporting Centre Personnel's Signature
Name:
NRIC/FIN No.:





redefining / insurance

AXA Insurance Pte Ltd

1800 880 4888 (Within Singapore)
(65) 6880 4888 (International)

(65) 6880 4740

customer.care@axa.com.sg

www.axa.com.sg

date

23/02/2018

policy number

CV1 / GA325268

Certificate of Insurance

-Commercial Vehicles (Third-Party Risks and Compensation) Act, (Chapter 189) - Commercial Vehicles (Third-Party Risks and Compensation) Rules, 1960 -Road Transport Act, 1987 (Malaysia) -Commercial Vehicles (Third-Party Risks) Rules, 1959 (Malaysia)

Policy details

Policyholder name	FUDA FOOD PTE LTD	Certificate number	GA325268 / 1
Cover	Comprehensive	NCD	20%
Engine number	1KD2125488	Chassis number	JTFHT02PX00082265
Vehicle Registration number	GBC3902M		
Period of Insurance	from 16/03/2018 to 15/03/2019 (both dates inclusive)		
Sum Insured	Market Value at The Time of Loss		
Finance Loan Company	UNITED OVERSEAS BANK LIMITED		

Persons or classes of persons entitled to drive

Any person who is driving on the Policyholder's order or with their permission.

Provided that the person driving is permitted in accordance with the licensing or other laws or regulations to drive the Motor Vehicle or has been so permitted and is not disqualified by order of a Court of Law or by reason of any enactment or regulation in that behalf from driving the Motor Vehicle.

Limitations as to use*

- (a) Use in connection with the Policyholder's business.
- (b) Use for the carriage of passengers (other than for hire or reward) in connection with the Policyholder's business.
- (c) Use for social, domestic and pleasure purposes.

The Policy does not cover

- (a) Use for the hire or reward or for racing, pace-making, reliability trial or speed testing.
- (b) Use whilst drawing a trailer except the towing of anyone disabled mechanically propelled vehicle.

* Limitations rendered inoperative by Section 8 of the Commercial Vehicles (Third-Party Risks and Compensation) Act, (Chapter 189) and Section 95 of the Road Transport Act, 1987 (Malaysia), are not to be included under these headings.

Excess

Section I	SGD350.00
Windscreen	SGD140.00

An additional excess is applicable as follows:

Additional Own Damage Excess of S\$1,000 is applicable for any named/unnamed drivers who:

- a) Is 22 years old to 24 years old and/or
- b) Is 66 years old to 70 years old and/or
- c) with driving experience of 1 year to less than 2 years on the relevant classes of driving license

Additional All Claims excess of \$2,000.00 is applicable for any named/unnamed drivers who:

- a) Is 18 years old to 21 years old and/or
- b) Is 71 years old and above and/or
- c) with driving experience of less than 1 year on the relevant classes of driving license

寶業(保險)代理私人有限公司
INSMART (INSURANCE) AGENCY PTE LTD
NO. 1 KAKI BUKIT ROAD 1
#02-27 ENTERPRISE ONE
SINGAPORE 415934
TEL: 6842 0766 FAX: 6842 6955 / 6842 7855

Additional clauses & endorsements to your policy

Nil

Register New Vehicle (Acknowledgement)

Vehicle Particulars

Vehicle No.: GBC3902M
Vehicle Type: A50 - Goods (Closed) Van/Van Panel (Delivery) Vehicle Scheme: Normal
Vehicle Attachment 1: No Attachment
Vehicle Attachment 2: - Vehicle Attachment 3: -
Vehicle Make: TOYOTA Vehicle Model: HIACE MANUAL
Chassis No.: JTFHT02PX00082265 Engine No.: 1KD2125488
Motor No.: - Trailer Chassis No.: -
Propellant: Diesel Passenger Capacity: 2
Engine Capacity: 2982 cc Power Rating: -
Unladen Weight: 1780 kg Maximum Laden Weight: 2800 kg
Primary Colour: White Secondary Colour: -
First Registration Date: 16 Mar 2012 Original Registration Date: 16 Mar 2012
Manufacturing Year: 2011 Open Market Value: \$25,820.00
PARF Eligibility: No Minimum PARF Benefit: \$0.00
No. of Transfers: 0

Owner Particulars

Owner Name: FUDA FOOD PTE. LTD.
Owner ID Type: Company
Owner ID: 201200002M
Registered Address Type: Private Residential (Condo Apt or House) / Shopping / Office Complexes
Registered Block/House No.: 215
Registered Street Name: ANG MO KIO AVENUE 1
Registered Unit No.: # 01 - 899
Registered Building Name: ANG MO KIO 22
Registered Postal Code: 560215
COE No. / Expiry Date: 2012020105000085W / 15 Mar 2022
COE Bid Category: C - Goods Vehicle & Bus
QP Paid: \$38,699.00

Transaction Details

Business Transaction Ref. No.: 20120316090826196401
Business Transaction Date: 16 Mar 2012
Business Transaction Time: 09:08:26

Message

The above vehicle has been successfully registered.

Please note that \$30,343.00 will be deducted from your GIRO account.



Land Transport Authority

Please read through the Privacy Statement, Conditions of Use and Disclaimer.
Please do not use the Back or Forward buttons on your browser as this may alter the results of the transactions.
Best viewed with IE 6.0 SP3 and above, 800 X 600 resolution
Copyright © 2005 LTA | [Privacy Statement](#) | [Conditions of Use](#) | [Disclaimer](#)

534^k

1U = 1042458033