

23/03/2002

ASS. REC. BY:

REF:

C33 / III 18009216 / G24 bez

Special Instruction:

SURVEYOR

Muhman

ASSIGNMENT (Office)

From (Person):

G2
Gubnel Wee

of

II

Date/Time:

21052018 1.47pm

Estimated Cost:

Bill to:

OD / TP / WS / TP RES / OD RES / EVA / INV / MV / CS

To Inspect Vehicle No:

GBB 4293K

Insured:

SH 7301T

at Workshop m/s

Motor Car Repair

Tel:

9004 3897

of

J Kaki Bukit Ave 3 #01-21

Policy No:

Claim No:

Sum Insured:

Excess:

Make of Veh:

D.O.A.

17052018

(Client's Record)

CA / REV / REP. / REV 24 HRS 'wp'

H.O.D. Endorsement:

Date/Time:

21052018 3.48pm

Person Contacted:

Mr. Lee

Vehicle IN / OUT

Date/Time	Action/Instruction (X) Estimate	
	GBB 4293K - NA / TEC11023038 / S2	DA: 10-11-2011
	SH 7301T - C33 / III 18009216 / U60302	DA: 100316

REF:

ASSIGNMENT

From:

Date:

Estimated Cost:

OD / TP / WS / TP RES / OD RES / EVA / INV / MV

To Inspect Vehicle No:

at Workshop m/s

of

Insured:

Policy No.

Claims No.

Sum Insured:

Excess:

(Client's Record)

Make of Veh:

(Policy Condition)

Remark: The veh had commenced its
repair at the time of inspection.



Bal. or Market Value:

IDAC Accident Report:

Consistent? : Yes or No

GIA / PR Seen:

Consistent? : Yes or No

Est. Repairs:

days

Res.: Yes or No

Lump Sum:

%

3 Val.: Yes or No

CA / REV / REP. / 24 HRS

Vehicle: IN / OUT

Date:

Person Contacted:

Veh No:

GBB 1293K

Yr Regn: 2009 / Mar 18

Type: M.Car / M.Cycle / Bus / Van / Lorry / Taxi / Prime Mover /

Truck / Trailer or

Make:

SUZUKI EVERY 4000 G.C. 658

Colour:

Silver

A/C: Insured / Std / NI / NA

Sp. Reading

293892

T/Radio: Insured / Std / NI / NA

Eng/No:

C/No:

DA 64050762.

Gen. Cond: Good / Fair / Poor / Burnt

Steering: Inorder / Jammed / Leaked / Burnt or

Brake: Inorder / Jammed / Leaked / Burnt or

Modi: Nil / S/Rim / STD A/Rim or

Tyre Size:

F:

155 R 12C

R:

11

BS / DUN / EXNOVA / GY / FS / LIZA / MIC / OHTSU / PIR / SUMI /

TOYO / YOKO or

Front

Rear

R/Bal.

5

mm

R/Bal.

5

mm

L/Bal.

5

mm

L/Bal.

5

mm

D.O.A.

17052018

D.O.I.

22052018 @ 6:45pm

Survey held at

Motor Car Repair

Des. of Damages: Frt / Rear / O/S / N/S / U/C / Rooftop or

The U/C / Chassis frame / Body Structure affected due to collision.

Date / Time

Action / Instruction

20/7/18

Submit PMS Report

Date/Time, File Pass to?



: Preli. Report

1)



: Final Report

Date/Time, File Return to?

2)

Days Of Repair:

Resurvey No. of Trip:

Add Fee:



: Site Insp (\$)



: Interview (\$)



: Tech. Invs (\$)



: Weekend (\$)

Survey Fee:

Transportation:

S + RS \$

Photos

Others

TOTAL

Report Format :

Lump Sum / I.B.I. (\$)

80

10

90

Catherine Chong (LKK Auto)

From: Motor Claim - III <motorclaim@iii.com.sg>
Sent: Monday, 21 May, 2018 1:47 PM
To: JB GEM; 'sur@lkkauto.com'; Catherine Chong (LKK Auto)
Cc: Zuhaidah Samsuri
Subject: RE: LETTER TO CONDUCT PRE REPAIR FOR VEHICLE NO: GBB 4293K & SH 7301T
DOA: 17/5/18
Attachments: GBB 4293KFORM1.pdf; GBB 4293 k GIA Report.pdf; LIST OF SURVEYORS.PDF

Dear Sir / Mdm

This Pre-Repair Survey is on Without Prejudice Basis.

THIRD PARTY VEHICLE NO. : GBB4293K
III INSURED VEHICLE NO. : SH7301T
DATE OF LOSS : 17.05.18

We acknowledge receipt of your email.

In compliance to Pre-Action Protocol for NIMA cases, we note that

We disagree to the list of motor surveyors that you have proposed.

Therefore, we have appointed our surveyor LKK AUTO CONSULTANTS to conduct the pre-repair survey.

This claim is handled by Aida.

Please let us have your client's accident report and repair estimate for our appointed surveyor to conclude his report.

****We would like to conduct a re-survey after spray painting. Please contact our surveyor to arrange.**

****Surveyor kindly upload this assignment to Merimen.**

Thank You.

Best Regards,

Gabriel Wee

Motor Claims Dept.

India International Insurance Pte Ltd

64 Cecil Street | #05 IOB Building | Singapore 049711

Tel: 6347 6100, Ext - 248

From: JB GEM [mailto:vcssg01@gmail.com]

Sent: 21 May, 2018 1:25 PM

To: Motor Claim - III <motorclaim@iii.com.sg>

Subject: Re: LETTER TO CONDUCT PRE REPAIR FOR VEHICLE NO: GBB 4293K & SH 7301T DOA: 17/5/18

WITHOUT PREJUDICE

SAVE AS TO COST

Dear Gabriel

Our client DO NOT Agree on your list of surveyors.

Please Advise

Regards

VCS

On Fri, May 18, 2018 at 4:53 PM, Motor Claim - III <motorclaim@iii.com.sg> wrote:

Dear Sir / Mdm,

We acknowledge receipt of your email.

We propose using one of the following motor surveyors:

- LKK Auto Consultants Pte Ltd
- Vicom Assessment Centre Pte Ltd

Please notify us within 02 days of receipt of this letter for surveyor agreed on or if you have any objections to the above list.

Best Regards,

Gabriel Wee

Motor Claims Dept.

India International Insurance Pte Ltd

64 Cecil Street | #05 IOB Building | Singapore 049711

Tel: 6347 6100, Ext - 248

From: JB GEM [<mailto:vcssg01@gmail.com>]

Sent: 18 May, 2018 3:47 PM

To: Gabriel Wee <Gabriel@iii.com.sg>

Subject: LETTER TO CONDUCT PRE REPAIR FOR VEHICLE NO: GBB 4293K & SH 7301T DOA: 17/5/18

WITHOUT PREJUDICE

SAVE AS TO COST

To: Motor Claims Department

Please refer to the above attached and for your necessary action at your soonest.

Regards

VCS

Kindly note that by submitting this claim to us, you are deemed to have agreed to us collecting, using, disclosing and processing your personal data, sharing your personal data with our service providers (located both inside and outside Singapore) and/or with other insurers in the general insurance industry, including the General Insurance Association of Singapore. This enables us to ensure proper processing, handling and/or dealing with your claim, which includes investigating the said claim, and complying with applicable laws. If you do not agree to the same, kindly let us know immediately.

DISCLAIMER:

This email is intended solely for the person to whom it has been addressed.

It may contain confidential and/or legally privileged information.

If you are not the person for whom this e-mail was intended, or if this e-mail has reached you by mistake, please delete it immediately and inform us of the error and also be hereby notified that any use, distribution, transmission, printing, copying or dissemination of this information in any way or in any manner is strictly prohibited and may be unlawful. Internet communications may not be entirely secure or accurate as information could be intercepted, corrupted, lost, delayed or contain viruses.

Therefore, we do not accept liability for any errors or omissions in the content of this message or any delay in delivery which may arise as a result of Internet transmission or any modification.

Print this email only if it is absolutely necessary and help in preservation of environment.

India International Insurance Pte Ltd.

Registration No. 198703792-K

Kindly note that by submitting this claim to us, you are deemed to have agreed to us collecting, using, disclosing and processing your personal data, sharing your personal data with our service providers (located both inside and outside Singapore) and/or with other insurers in the general insurance industry, including the General Insurance Association of Singapore. This enables us to ensure proper processing, handling and/or dealing with your claim, which includes investigating the said claim, and complying with applicable laws. If you do not agree to the same, kindly let us know immediately.

DISCLAIMER:

This email is intended solely for the person to whom it has been addressed.

It may contain confidential and/or legally privileged information.

If you are not the person for whom this e-mail was intended, or if this e-mail has reached you by mistake, please delete it immediately and inform us of the error and also be hereby notified that any use, distribution, transmission, printing, copying or dissemination of this information in any way or in any manner is strictly prohibited and may be unlawful. Internet communications may not be entirely secure or accurate as information could be intercepted, corrupted, lost, delayed or contain viruses.

Therefore, we do not accept liability for any errors or omissions in the content of this message or any delay in delivery which may arise as a result of Internet transmission or any modification.

Print this email only if it is absolutely necessary and help in preservation of environment.

India International Insurance Pte Ltd.

Registration No. 198703792-K

VEHICLE CLAIMS SPECIALIST PTE LTD
UEN 201802773H

Date: 21st May 2018

Your ref: SH 7301T

BY EMAIL ONLY

Our ref: VCS/GBB 4293K/MCR/PD

To: INDIA INTERNATIONAL INSURANCE PTE LTD

Attn: Motor Claims Dept

Dear Sirs,

**CORRESPONDANCE PURSUANT TO PARAGRAPH 2.9 OF THE PRE-ACTION
PROTOCOL FOR NIMA CASES.**

We refer to your email dated 21st May 2018.

Please note that the said vehicle can be inspected at:

MOTOR CAR REPAIR SERVICES

2 KAKI BUKIT AVE 2

#01-21

SINGAPORE 417921

CONTACT NO: 9004 3877 (MR LEE)

Please note that the vehicle will be available for pre-repair inspection within the next 2 days excluding any intervening Saturday, Sunday and/or Public Holiday, the said workshop will commence repairs thereafter without further notice or reference to you. All our client's right are expressly reserved.

PLEASE REPLY BY EMAIL ONLY : VCSSG01@GMAIL.COM

DO NOT REPLY BY FAX

Yours faithfully

VCS

Vehicle Claims Specialist Pte Ltd

SINGAPORE ACCIDENT STATEMENT

IMPORTANT NOTICE

1. Please report correctly the details of the accident to speed up the claims process.
2. This Form must be completed by the Policyholder and/or the Authorised Driver.
3. Information provided must be as truthful and accurate as possible. Any wilful misrepresentation or withholding of material facts may allow insurance companies to repudiate policy ability.
4. The issue and acceptance of this Form by insurance companies is not an admission of policy liability on the part of the insurance companies.
5. Any false reporting may be referred to the Police for investigation.
6. This report will be forwarded by the insurers of the GIA Records Management Centre established by the General Insurance Association of Singapore (GIA) for archiving and that copies of this report will, for a fee, be made available upon application by interested parties.
7. By the lodgement of this report to the insurers, you hereby consent to the archiving of this report at the centre and to copies of the report being made available aforesaid.

ACCIDENT STATEMENT

Date Of Report	18/05/2018 08:31
Date Of Accident	17/05/2018 09:15
Exact Location Of Accident	ANG MO KIO AVE 8
Country/State of Loss	SINGAPORE

DETAILS OF OWN VEHICLE

Vehicle Registration Number	GBB4293K
Insured/Policyholder	
Name Of Registered Owner	GENERIC TECHNOLOGIES (S) PTE LTD
Co Reg No	198403527R
Email Address	NOEMAIL
Mobile Phone No	
Alternative Phone No	OFFICE-62890335

Vehicle Particulars

Manufacturer	SUZUKI
Model	EVERY-660CC GA (DA64V) (M)
Exact Purpose for which vehicle was being used at time of accident	
Are you claiming under your own insurance policy for repair to your vehicle?	NO
If No, Please state action to be taken	THIRD PARTY
Vehicle Category	COMMERCIAL VEHICLE

Insurance Company

Name of Insurance Company	SOMPO INSURANCE SINGAPORE PTE. LTD.
Type Of Coverage	COMPREHENSIVE
Fleet Policy	NO
Policy Number	D18MTPCVE000925
Cover Note Number	

Driver

Name of Driver	ANG CHU HENG, ALVIN
NRIC No	S7349163J
Date Of Birth	03/11/1973
Occupation	OUTDOOR
Date Of Driving Pass	02/04/1993
Driving Experience	25 YEARS AND 1 MONTH
Gender	MALE
Mobile Number	(LOCAL) +65-90115180
Fax Number	
Contact Number	
Email Address	FIVEONE80@GMAIL.COM

Address BLK 333 ANG MO KIO AVE 1 #11-1925
 Postcode 560333
 Was driver an employee of the Insured's Company YES
 If No, Relationship of the Driver with the Insured
 Vehicle Registration Number of Driver's Own Vehicle -
 Insurance Company of Driver's Own Vehicle -

General Information of the Accident

Type Of Accident COLLISION - HEAD TO REAR
 Weather Conditions CLEAR
 Road Surface DRY

Other Information

Was any foreign vehicle involved in this accident? NO
 Number of vehicles involved in the accident
 Was any body injured in the Accident? NO
 Was any injured conveyed to hospital by ambulance? NO
 Was any other material or property damaged? YES
 I have been approached by unknown person(s) soliciting/offering accident claims assistance. NO
 Number of Passengers (Including Driver) 1

Details of Police Action

Was the accident reported to the police? NO
 If Yes, Please state which Police Station
 Was notice of intended Prosecution given? NO
 If Yes, against whom?

Circumstances of Accident

SEE ATTACHED SKETCH PLAN

Attachment(s)

Are accident photos available for attachment? YES
 Was there any video captured by Car Camera? NO
 Was there any audio recorded? NO

DETAILS OF OTHER VEHICLE PROPERTY 1

Vehicle Registration Number SH7301T
 Vehicle Make/Model/Colour COMFORT TAXI
 Details Of Properties
 Vehicle Category TAXI
 Name of Driver
 NRIC/Passport Number
 Contact Number
 Address
 Postcode
 Insurance Company Name
 Nature Of Damage
 No. Of Passenger (Including Driver)

DECLARATION

1. Please report correctly the details of the accident to speed up the claims process.
2. This Form must be completed by the Policyholder and/or the Authorised Driver.
3. Information provided must be as truthful and accurate as possible. Any wilful misrepresentation or withholding of material facts may allow insurance companies to repudiate policy liability.
4. The issue and acceptance of this Form by insurance companies is not an admission of policy liability on the part of the insurance companies.
5. Any false reporting may be referred to the Police for investigation.
6. The report will be forwarded by the insurers of the GIA Records Management Centre established by the General Insurance Association of Singapore (GIA) for archiving and that copies of this report will for a fee be made available upon application by interested parties.
7. By the lodgment of this report to the insurers, you hereby consent to the archiving of this report at the centre and to copies of the report being made available aforesaid.
8. Consent under the Personal Data Protection Act (PDPA)

I understand, acknowledge, agree and consent that:

- (a) My insurer, my workshop and the General Insurance Association of Singapore ("GIA") may/are permitted to collect, use, disclose and/or process my personal data/personal information set out in this [form] and any other personal information provided by me or possessed by my insurer (collectively the "Personal Information") and disclose and transfer such Personal Information to all insurer(s) who have insured vehicle(s) involved in this accident (all insurer(s) who have insured vehicle(s) involved in this accident shall be collectively referred to as the "Insurers"), the insurers' lawyers/law firms, the Monetary Authority of Singapore and any relevant government agency/authority (such as the police), for the purpose(s) of:
 - (i) processing, handling and/or dealing with my claims including the settlement of the claims and any necessary investigations relating to the claims;
 - (ii) investigating the accident and/or my claims;
 - (iii) carrying out and/or dealing with my instructions or responding to any enquiries by me;
 - (iv) administering my claims (including the mailing of correspondence, statements, invoices, reports or notices to me, which could involve disclosure of certain personal data about me to bring about delivery of the same as well as on the external cover of envelopes/mail packages); and/or
 - (v) complying with applicable law in administering, processing, handling and/or dealing with my claims (collectively the "Purposes")
- (b) all insurer(s) who have insured vehicle(s) involved in this accident and the Insurers' lawyers/law firms, may/are permitted to collect, use, disclose and/or process my Personal Information for one or more of the above Purposes; and
- (c) my Personal Information may/can be disclosed by any of the Insurers and/or GIA to their third party service providers or agents (including their lawyers/law firms), which may be sited outside of Singapore, for one or more of the above Purposes.
- (d) my Personal Information will also be collected and used to compile claims history for the purpose of fraud detection, investigation and management in present and all future claims.
- (e) the information so collected under (d) above may be shared / disclosed:
 - (i) to all insurers and/or any other third parties that assist in evaluating, investigating, controlling or managing fraud, regulators, law enforcement and government agencies as reasonably required for the purposes stated, or
 - (ii) for complying with requirements under any regulations, laws or court orders.



Policyholder's Signature
Date & Time:

[Signature]

Driver's Signature
(If driver is not the policyholder)
Date & Time:

[Signature]

Reporting Centre Personnel's Signature
Name:
NRIC/FIN No.
SOLUTION INDUSTRIAL PTE LTD
19 UBI ROAD 4
SINGAPORE 408623
TEL: 6490 9666 FAX: 6496 7483

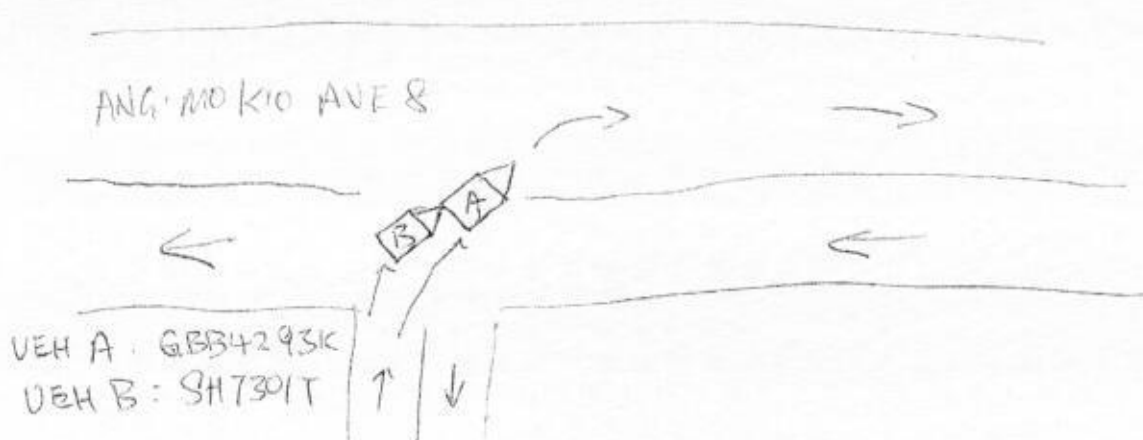

DESCRIBE CIRCUMSTANCES OF THE ACCIDENT

When my vehicle (regno. GBB 4293K) was turning out from carpark exit into the opposite side of Ang Mo Kio Ave 8, I stopped at the road center awaiting for opposite traffic to clear, suddenly I felt an impact at the rear of my vehicle. Looking through the rear mirror, I saw a Comfort Cab. The cab driver immediately reverse slightly and move forward through my left side and parked ~~the~~ at the road shoulder to come down to inspect his vehicle (regno. SH7301T). I did likewise and due to the heavy traffic during that hour, we just took some photos and drove off, agreeing to claim insurance.

DECLARATION

I/We declare the foregoing particulars are true in every respect.

Policyholder's Signature
Date & Time:

Driver's Signature
(If driver is not the policyholder)
Date & Time:

Reporting Centre Personnel's Signature
Name: JULIATION INDUSTRIAL PTE LTD
25, LEE ROAD 4
SINGAPORE 408623
TEL: 6490 9566 FAX: 6490 7487



SOMPO

Sampo Insurance Singapore Pte. Ltd.

4 Raffles Quay, 15th Floor, Singapore 048622 (Sampo Insurance Pte. Ltd.)
 400 North Bridge Road, 15th Floor, Singapore 088065 (Sampo Insurance Pte. Ltd.)
 25, Raffles Place, 25th Floor, Singapore 048064 (Sampo Insurance Pte. Ltd.)

Certificate of Insurance

MOTOR VEHICLES (THIRD-PARTY RISKS AND COMPENSATION) ACT (CHAPTER 169)
MOTOR VEHICLES (THIRD-PARTY RISKS AND COMPENSATION) RULES, 1960
ROAD TRANSPORT ACT, 1987 (MALAYSIA)
MOTOR VEHICLES (THIRD-PARTY RISKS) RULES, 1955 (MALAYSIA)

- Cert No./Policy No. : D18MTPCVE000025
1. Registration No. : GBB4283K
2. Insured Name : GENERIC TECHNOLOGIES (S) PTE LTD
3. Commencement Date : 16 MARCH 2018 00:00
4. Expiry Date : 17 MARCH 2019 23:59
5. Coverage : Market value at time of loss - Third Party - Fire & Theft
6. Excess : Nil
7. Persons or Classes of Persons entitled to drive:
 a) Any person who is driving on the Insured's order or with their permission.
 Provided that the person driving is permitted in accordance with the licensing or other laws, or regulations to drive the Motor Vehicle or has been so permitted and is not disqualified by order of a Court of Law or by reason of any attachment or regulation in that behalf from driving the Motor Vehicle.
 And provided further that the Motor Vehicle is registered under the Road Traffic Act and its registration under the Road Traffic Act has not been canceled at the time of the accident loss or damage.
8. Limitations as to use:
 1) Use in connection with the insured's business.
 2) Use for the carriage of passengers (other than for hire or reward) in connection with the policyholder's business.
 3) Use for social, domestic or pleasure purposes.
- The Policy does not cover:
 1) Use for hire or reward or racing, pacemaking, reliability trial or speed testing.
 2) Use whilst drawing a trailer except the towing of any one disabled mechanically propelled vehicle.
9. Excess-Drive Workshops & Accident Reporting
 It is a condition precedent to liability that the Policyholder shall, together with the Motor Vehicle, call at the Company's Accident Reporting Center and report the accident within 24 hours of the accident or by the next working day thereof.
 In an emergency and for directions to the Company's Accident Reporting Centers, please contact our Emergency Helpline: (65) 6461 6555.
- Visit www.sompo.com.sg for List of Accident Reporting Centers.

I/We HEREBY CERTIFY that the policy to which this certificate relates is issued in accordance with the provisions of the Motor Vehicles (Third-Party Risks and Compensation) Act (Chapter 169) and Part IV of the Road Transport Act, 1987 (Malaysia).

Sampo Insurance Singapore Pte. Ltd.

Date/Time of Issue: 09 MARCH 2018 11:15

Insurance cancelled/terminated by section 6 of the Motor Vehicles (Third-Party Risks and Compensation) Act (Chapter 169) and section 24 of the Road Transport Act 1987 (Malaysia), and Act to be insured under these headings.

IMPORTANT NOTICE

- Insureds are hereby warned that unless the Motor Vehicles (Third-Party Risks and Compensation) Act (Cap 169), it shall be unlawful for any person to use or cause or permit any other person to use a motor vehicle without a valid policy of insurance under the Act.
- Insureds are further warned that on the sale of a motor vehicle or if for any reason the insurance is terminated during its currency, they must surrender the Certificate of Insurance and the Policy to the insurance company. If the Certificate of Insurance has been lost or destroyed a Statutory Declaration to that effect must be made. Failure to comply with this obligation is an offence under the Motor Vehicles (Third-Party Risks and Compensation) Act (Cap 169).
- This Policy will cease to be valid once the motor vehicle has been sold to another person. It is not transferable to a new owner of the vehicle.
- Please note that this insurance is subject to the premium being paid and received in full by the Company (a) before the inception date when the Policy is to be issued to an individual, or (b) within the period specified in the Premium Payment Warrantly attached to the motor vehicle's insurance instructions.

> Back to OneMotoring

Enquire PARF/COE Rebate for Registered Vehicle

Vehicle Owner Particulars	
Owner ID Type:	Company
Owner ID:	3527R
Vehicle Details	
Vehicle No.:	GBB4293K
Vehicle to be Exported:	No
Intended De-registration Date:	28 Jul 2018
Vehicle Make:	SUZUKI
Vehicle Model:	EVERY PA 660 M
Primary Colour:	Silver
Manufacturing Year:	2007
Engine No.:	K6A7285495
Chassis No.:	DA64V250732
Maximum Power Output:	-
Open Market Value:	\$12,436.00
Original Registration Date:	18 Mar 2009
First Registration Date:	18 Mar 2009
Transfer Count:	0
Actual ARF Paid:	\$622.00
Intended PARF Rebate Details	
PARF Eligibility:	No
PARF Eligibility Expiry Date:	-
PARF Rebate Amount:	\$0.00
Intended COE Rebate Details	
COE Expiry Date:	17 Mar 2019
COE Category:	E - Open Category
COE Period(Years):	10
QP Paid:	\$3,200.00
COE Rebate Amount:	\$182.00
Total Rebate Amount:	\$182.00

The information contained herein is correct as at 28 Jul 2018

OK

...CLAIM SUBFOLDER...(Pending for Survey Report)

PRI

CLAIM SUBFOLDER TRACKING							
Case	Notified	Est Submitted	Adj Assigned	Adj Rpt	Adj Submitted	Ins Auth'ed	Status
Main	30 Jul 2018 Edit Reg		21 May 2018 00:00 Edit Adj Rpt	S\$0.00 Edit Estimates	S\$0.00 View Rpt		Pending for Survey Report Cancel Case

Main	Reference	Claim Details	Documents	Show All																				
<div>CLAIM SUBFOLDER DETAILS [Created by adjuster]</div> <div> Insured: -, Co. Reg. No.: - Main Claimant: GENERIC TECHNOLOGIES (S) PTE LTD, Co. Reg. No.: 198403527R Vehicle Reg. No.: GBB4293K Date of Loss: 17/05/2018 09:00 - :59 [109 Months and 29 Days From LTA Reg Date (Man Yr)] Claim Type: TP Policy/Cover Note No.: Vehicle Reg. No. SH7301T Policy No. (Claimant): (Insured): Excess: Repairer: Motor Car Repair Services - Kaki Bukit (HQ) 2, KAKI BUKIT AVENUE 2 KAKI BUKIT AUTOHUB, #01-21, 417921 Kaki Bukit - Tel: 6749 8084 / 9650 5539 Handling Insurer: India International Insurance Pte Ltd (HQ) - Tel: 63476100 ... [Handled by Zuhaidah Bte Samsuri - 6347 6070] Adjuster: LKK Auto Consultants Pte Ltd (HQ) - Tel: 6256-3561 ... [Handled by XING GUO QIANG] ... [Final Rpt due 07/08/2018] </div> <div> View All Compose Case Mail </div>																								
<div>ASSOCIATED MAIL RECEIVED</div> <div>There are no mail for this case.</div>																								
<div>ALL ASSOCIATED TASKS <input type="checkbox"/></div> <div> View All Search Tasks Create New Task Complete </div> <table border="1"> <thead> <tr> <th>Due Date</th> <th>Priority</th> <th>Type</th> <th>Task Group</th> <th>Subject</th> <th>Handler</th> <th>Assigned By</th> <th>Completed On</th> <th>Created On</th> <th>Done?</th> </tr> </thead> <tbody> <tr> <td colspan="10">No results.</td> </tr> </tbody> </table>					Due Date	Priority	Type	Task Group	Subject	Handler	Assigned By	Completed On	Created On	Done?	No results.									
Due Date	Priority	Type	Task Group	Subject	Handler	Assigned By	Completed On	Created On	Done?															
No results.																								

Claim Documents

*GBB4293K
[SH7301T]
TP
GENERIC TECHNOLOGIES (S) PTE LTD
May 17 2018 9:00AM
[-]
Motor Car Repair Services - Kaki Bukit

Upload Documents	Upload Photos	Compose New Letter	View View in Browser
			1 per page
Documentation			
No	Relabel/Reorder	LKK Auto Consultants Pte Ltd (HQ)	Thumbnail Print
1	30/07/18 15:12	LKKPhotosIn6-1.pdf	1 Load PDF
No	Finalized On	India International Insurance Pte Ltd (HQ)	Thumbnail Print
1	30/07/18 08:54	Singapore Accident Statement	1 Load PDF

Documents Checklist

DOCUMENTS CHECKLIST	Reset	Save	Print
There are no document checklists configured.			
Our Checklist Remarks - LKK Auto Consultants Pte Ltd (HQ)			
<div></div>			
Show Remarks To: <input type="checkbox"/> Handling Insurer			
Note: Remarks are private unless you show it to other parties.			

LKK Auto Consultants Pte Ltd (Co.Reg No: 199607196R)

51 Ubi Ave 1 #01-25, Paya Ubi Industrial Park

Singapore 408933

Tel: 6256-3561 Fax: 6844-8805 Email: sur@lkkauto.com; assignments@lkkauto.com

VEHICLE DAMAGE INSPECTION REPORT

Our File No: CS3/III18009216/GZ4BE2
Date: 31/07/2018

REFERENCE

Handling Insurer: India International Insurance Pte Ltd

Policy No:

Claimant Vehicle No: GBB4293K

Insured Vehicle No: SH7301T

Date of Loss: 17/05/2018

Nature of Claim: TP Claim No: N/A

DESCRIPTION & IDENTIFICATION OF VEHICLE

Reg No: GBB4293K Engine No: K6A7285495
Make & Model: SUZUKI EVERY, 660cc GA (DA64V) (M) Chassis No: DA64V250732
Reg. Date: 18/03/2009 (Man. Year: 2007) Odometer: 293892 km
Colour: Silver
Engine Capacity: 658 cc
Market Value/New Car Price: N/A
Sum Insured (S\$): Market Value/New Car Price

CONDITION OF VEHICLE AT THE TIME OF SURVEY

General Condition: Steering (Serviceable): Yes Footbrake (Serviceable): Yes
Handbrake (Serviceable): Yes Engine Modification: No Pre-accident Condition: Yes

CONDITION OF TYRES

Front Tyre Size: 155 R12C Rear Tyre Size: 155 R12C
Front Left Side: Yokohama 5 mm Rear Left Side: Yokohama 5 mm
Front Right Side: Yokohama 5 mm Rear Right Side: Yokohama 5 mm

The above values represent the remaining tyre treads depth

COST OF CLAIMS	Repairer's	Adjuster's	Difference	Diff %
Parts	0.00	0.00	0.00	
Miscellaneous Items	0.00	0.00	0.00	
Labour	0.00	0.00	0.00	
Paintwork Labour	0.00	0.00	0.00	
Towing	0.00	0.00	0.00	
Nett Amount (S\$)	0.00	0.00	0.00	

INSPECTION

Date of Assignment: 21/05/2018

Date Inspected: 22/05/2018 Inspected At:

Motor Car Repair Services - Kaki Bukit (HQ)
2, KAKI BUKIT AVENUE 2 KAKI BUKIT
AUTOHUB, #01-21
Singapore 417921

Estimated Period of Repair: 0.0 days

Adjuster: XING GUO QIANG

Manager: Ho Zhao Tian

NOTE: This report represents our findings at the time and place of inspection stated herein. Such inspection has been carried out to the best of our knowledge and ability but any other liability under any other circumstances is hereby expressly excluded.

- A) THE INSPECTION WAS CONDUCTED ON A "WITHOUT PREJUDICE" BASIS.
- B) THE REPAIR ESTIMATE WAS NOT PRESENTED AT THE TIME OF INSPECTION.
THE REPAIRER WAS TOLD TO PREPARE THE ESTIMATE.
- C) ENCLOSED PLEASE FIND DAMAGED VEHICLE PHOTOGRAPHS.

REPAIR DETAILS

Reference

Part Source:	(Last Synchronised: 31 Jul 2018)
Parts:	N/A SUZUKI EVERY 660cc GA (DA64V) (M) (Model not available in database)
Labour:	Repairer's (Price-denominated Standard List)
Print Code:	(Unsubmitted, no print-code for GBB4293K)
Validity:	These estimates are valid only if they contain the print code (above) on all estimate pages, running page numbers with the END OF ESTIMATES marker on the last estimate page
Further Info:	Items/values not in reference catalogue are prefixed with an asterisk *.

Recommended Parts

There are no new parts selected.

Report was unsubmitted during this print-out.

Recommended Miscellaneous Items

There are no new miscellaneous items selected.

Recommended Labour

There are no labour items selected.

Report was unsubmitted during this print-out.

< END OF ESTIMATES >