

22/03/2002

ASS. REC. BY:

REF:

CS/EG218009213/Uqber

Special Instruction:

Suivajoy

Marius

ASSIGNMENT (Office)

From (Person):

Yee Pei Li

of

E61

Date/Time:

21/05/2018 1208pm

Estimated Cost:

Bill to:

OD / TP / WS / TP RES / OD RES / EVA / INV / MV / CS

To Inspect Vehicle No:

SLW 1902C

Insured:

XB 7119 B

at Workshop m/s

Yew Tee Automobile

Tel:

6762 3113

of

25 Kuki Bukit Rd 4 #01-61

Policy No:

Claim No:

DMCV1800935

Sum Insured:

Excess:

Make of Veh:

D.O.A.

16052018

(Client's Record)

CA / REV / REP. / REV 24 HRS 'wpi

22052018

H.O.D. Endorsement:

Date/Time:

21/05/2018 1:57pm

Person Contacted:

Shawn

Vehicle

IN/OUT

Date/Time

Action/Instruction ( ✓ ) Estimate

SLW 1902C - X

XB 7119B - X

13/5/18 @ 2:25pm revised to Sfrs by email.

Signature

REF: EGI

# ASSIGNMENT

From: Date: 22/5/2018

Estimated Cost:

OD / TP / WS / TP RES / OD RES / EVA / INV / MV

To Inspect Vehicle No: SLW 1902C

at Workshop m/s Yew Tee Automobile

of 25 kaki Bkt Rd 4 #01-61

Insured:

Policy No.

Claims No.

Sum Insured: Excess:

(Client's Record)

Make of Veh:

(Policy Condition)

Remark: The veh had commenced its repair at the time of inspection.

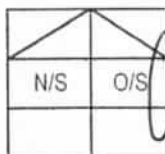

Bal. or Market Value:

IDAC Accident Rpt: Consistent? : Yes or No

GIA / PR Seen: Consistent? : Yes or No

Est. Repairs: 6 days Res.: Yes or No

Lum Sum: 13% 3 Val.: Yes or No

CA / REV / REP. / 24 HRS (wp)

Date: Person Contacted:

Vehicle: IN / OUT

Veh No: SLW 1902C Yr Regn: 1 / 18

Type: M.Car / M.Cycle / Bus / Van / Lorry / Taxi / Prime Mover /

Truck / Trailer or

Make: Mazda 3 C.C. 1496

Colour: Grey A/C: Insured / Std / NI / NA

Sp. Reading: 1134 T/Radio: Insured / Std / NI / NA

Eng/No:

C/No: JM6BN22A8H-0158792

Gen. Cond: Good / Fair / Poor / Burnt

Steering: In order / Jammed / Leaked / Burnt or

Brake: In order / Jammed / Leaked / Burnt or

Modi: Nil / S/Rim / STD A/Rim or

Tyre Size: F:

R: 205/60R16

BS / DUN / EXNOVA / GY / FS / LIZA / MIC / OHTSU / PIR / SUMI /

TOYO / YOKO or

Front

Rear

R/Bal. 2 mm R/Bal. 2 mm

L/Bal. 2 mm L/Bal. 2 mm

D.O.A. 16/5/18 D.O.I. 22/5/18

Survey held at

Des. of Damages: Frt / Rear / O/S / N/S / U/C / Rooftop or

The U/C / Chassis frame / Body Structure affected due to collision.

Date / Time Action / Instruction

21A 56650

18/6/18 confirmed final fig @ 7851.00 with may  
LRA @ 5673.50, 42%

RECEIVED 20 JUN 2018

Date/Time, File Pass to?

☐

: Preli. Report

1) 19/6 2018

☐

: Final Report

Date/Time, File Return to?

2)

Days Of Repair: 6

Resurvey No. of Trip: 1

Survey Fee:

Transportation:

Add Fee: ☐ : Site Insp (\$

☐ : Interview (\$

☐ : Tech. Invs (\$

☐ : Weekend (\$

) \$ + RS \$

) Photos

) Others

Report Format :

Lump Sum / I.B.I: (\$

TOTAL

## Catherine Chong (LKK Auto)

---

**From:** Survey Report (ERGO Insurance Pte. Ltd.) <Survey.Report@ergo.com.sg>  
**Sent:** Monday, 21 May, 2018 12:08 PM  
**To:** 'admin-d@lkkauto.com'  
**Subject:** OI : XB7119B / TP : SLW1902C/LKK / DOA : 16/05/2018 (DSMCV1800935)  
**Attachments:** XB7119B - SAS.pdf; SLW1902C - SAS.pdf; SLW1902C - ESTIMATE.pdf; SLW1902C - PRS FORM.pdf

Dear Catherine,

In compliance with "State Courts Practice Directions Amendment No.1 of 2016" in regards to the Pre Repair Survey, both TP repairer and ERGO Insurance Pte Ltd have agreed on your company **LKK AUTO CONSULTANTS PTE LTD** to be the "Single Joint Expert".

Please conduct this survey request from **YEW TEE AUTOMOBILE TECH PTE LTD,**

ADDRESS : 25 KAKI BUKIT ROAD 4  
#01-61 SYNERGY@KB  
SINGAPORE 417800

PERSON TO CONTACT : MAY @ 6702 3113

ERGO OFFICER-IN-CHARGE : SITI

21/05/2018 @ 15:17pm

Shawn veh'in

22/05/2018

***Note: To survey on without prejudice basis. Please advise the consistency of damages to third party vehicle that you are require to conduct a re-survey before vehicle is returned to claimant. They are to contact your office directly. Please do keep us in the loop***

Please fill up the necessary on ERGO PRS Form from workshop and return to us together on your update of the survey status via [Survey.Report@ergo.com.sg](mailto:Survey.Report@ergo.com.sg).

Attached are estimates, insured and TP's SAS (**note: reports not to be released to any Third Party**).

Kindly acknowledge receipt of this email.

Thank you.

**Yee Pei Li**

Claims Assistant (Motor)  
ERGO Insurance Pte. Ltd.  
5 Temasek Boulevard  
#04-01 Suntec Tower Five  
Singapore 038985  
Tel.: 65 6829 9199 DID: 65 6829 9194  
Website: [www.ergo.com.sg](http://www.ergo.com.sg)

ERGO is one of the major insurance groups in Germany and Europe. Worldwide, ERGO is represented in more than 30 countries and concentrates on Europe and Asia. ERGO is part of Munich Re (Group), one of the world's leading risk carriers.

**ERGO**

Date: 21.05.2018  
 Our Reference: DSMCV1800935/SA/pl  
 Your Reference: SLW 1902C

Sent via Fax

or

Email

utauto@singnet.com.sg

To: YEW TEE AUTOMOBILE TECH PTE LTD**Pre-Repair Survey (PRS) Acknowledgement**

Vehicle For Inspection: SLW 1902C  
 Insured's Vehicle: XB 7119B  
 Date Of Accident: 16.05.2018

We acknowledge receipt of your request for PRS on: 21.05.2018

In compliance with "State Courts Practice Directions Amendment No.1 of 2016", do select an assessor from

the list below and indicate your selection in the box marked \*.

\* LKK.

AIS	Automobile Inspection Services Pte Ltd	LBS	L.B.S Auto Consultants Pte Ltd
FTA	FormTeam Consultancy Pte Ltd	LKK	LKK Auto Consultants Pte Ltd
IAS	Infiniti Appraisal Service	PS	Priority Services
JPK	JP Knights Pte Ltd	VAC	Vicom Ltd

- ☐ Your request for inspection does not have your client's cost of repair estimate, kindly forward a copy.
- ☐ Your request for inspection does not have your client's complete GIA report, kindly forward a copy.
- ☐ We acknowledge your interest for direct settlement, we will assess & revert soon upon receipt of estimate.
- ☐ Our Insured's driver has not reported the accident to us to date.
- ☒ Others: OFFICER-IN-CHARGE - SITI

Prepared by:		Pei Li	6829 9194	<u>claims@ergo.com.sg</u>
Signature:				FAX : 6829 9247

**Assessor use only:**

Assignment Date: \_\_\_\_\_  
 Assignment Time: \_\_\_\_\_

Remarks:

**Workshop use only:****Assessor attended workshop on:**

Date: \_\_\_\_\_  
 Time: \_\_\_\_\_  
 Inspector: \_\_\_\_\_

☐ Vehicle not available at the appointed date and time.

Kindly acknowledge our Assessor presence for the above job .

Workshop Acknowledgement &amp; Stamp.

Note: Our Inspection is on a without admission to liability basis.

## Shiau Chan (LKKAuto)

---

**From:** Shiau Chan (LKKAuto)  
**Sent:** Wednesday, 23 May 2018 2:25 PM  
**To:** 'Survey Report (ERGO Insurance Pte. Ltd.)'; 'Siti A Thikah AB Rahman'  
**Cc:** SUR; assignments  
**Subject:** RE: XB7119B / TP : SLW1902C/LKK / DOA : 16/05/2018 (DSMCV1800935)  
**Attachments:** CSEGI18009213Uqb.pdf

Dear Siti,

Enclosed herewith preliminary advice of SLW 1902C.

Best Regards,

**Shiau Chan (Ms)** | Case Handler

**LKK Auto Consultants Pte Ltd**

Phone: 6256-3561 | email: [siewsc@lkkauto.com](mailto:siewsc@lkkauto.com) | fax: 6256-4315

Blk 51, Paya Ubi Industrial Park, Ubi Avenue 1, #02-25 | S(408933)

---

**From:** Admin-D (LKKAuto)  
**Sent:** Monday, 21 May 2018 1:57 PM  
**To:** 'Survey Report (ERGO Insurance Pte. Ltd.)' <[Survey.Report@ergo.com.sg](mailto:Survey.Report@ergo.com.sg)>  
**Cc:** SUR <[sur@lkkauto.com](mailto:sur@lkkauto.com)>; assignments <[assignments@lkkauto.com](mailto:assignments@lkkauto.com)>  
**Subject:** RE: XB7119B / TP : SLW1902C/LKK / DOA : 16/05/2018 (DSMCV1800935)

Dear Pei Li,

Thank you for the assignment.

Best Regards,

**Catherine Chong** | Admin

**LKK Auto Consultants Pte Ltd**

Phone: 6741-8434 | email: [assignments@lkkauto.com](mailto:assignments@lkkauto.com) | fax: 6256-4315

Blk 51, Paya Ubi Industrial Park, Ubi Avenue 1, #02-25 | S(408933)

---

**From:** Survey Report (ERGO Insurance Pte. Ltd.) [<mailto:Survey.Report@ergo.com.sg>]  
**Sent:** Monday, 21 May, 2018 12:08 PM  
**To:** 'admin-d@lkkauto.com' <[admin-d@lkkauto.com](mailto:admin-d@lkkauto.com)>  
**Subject:** OI : XB7119B / TP : SLW1902C/LKK / DOA : 16/05/2018 (DSMCV1800935)

Dear Catherine,

In compliance with "State Courts Practice Directions Amendment No.1 of 2016" in regards to the Pre Repair Survey, both TP repairer and ERGO Insurance Pte Ltd have agreed on your company **LKK AUTO CONSULTANTS PTE LTD** to be the "Single Joint Expert".

Please conduct this survey request from **YEW TEE AUTOMOBILE TECH PTE LTD,**

ADDRESS : 25 KAKI BUKIT ROAD 4  
#01-61 SYNERGY@KB  
SINGAPORE 417800



Auto  
Consultants  
Pte Ltd

51 UBI AVE 1, #01-25 PAYA UBI INDUSTRIAL PARK, SINGAPORE 408933 TEL : (065) 62563561 FAX : (065) 62564315

Your Ref: DSMCV1800935

Date: 23th May 2018

Our Ref: CS/EGI8009213/Uqb

The Motor Claims Department  
ERGO Insurance

Attn: Pei Li

Dear Sirs/Mdm

**PRELIMINARY ADVICE OF VEHICLE NO. SLW 1902C**

We thank you for the instruction on 21/05/2018.

Please be informed that we had conducted the inspection of the abovementioned vehicle on 22/05/2018 at the premises of M/s YEW TEE AUTOMOBILE and have the following to report:-

Workshop Estimate Amount	: S\$ <u>12,408.60</u>
Revised Estimate Amount	: S\$ <u>5,498.20</u>
"Check" Items Amount	: S\$ <u>4,361.60</u>
Lump Sum Repair Estimate Amount	: S\$ <u>-</u>
Market Value	: S\$ <u>-</u>
LTA Reimbursement Value	: S\$ <u>-</u>
Nett Value	: S\$ <u>-</u>

Description of Damage:

The vehicle sustained damages at the o/s body.

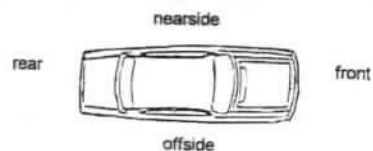

Comments/ Present Status:

Damages consistent.

Days of repair: 6 days.

We have NOT authorize repair.

Yours faithfully

CHUA KANG SENG  
Licensed Appraiser

## &gt; Back to OneMotoring

## Enquire PARF/COE Rebate for Registered Vehicle

<b>Vehicle Owner Particulars</b>	
Owner ID Type:	Singapore NRIC
Owner ID:	1847B
<b>Vehicle Details</b>	
Vehicle No.:	SLW1902C
Vehicle to be Exported:	No
Intended De-registration Date:	22 May 2018
Vehicle Make:	MAZDA
Vehicle Model:	MAZDA3 SEDAN 1.5 AT EU6
Primary Colour:	Grey
Manufacturing Year:	2017
Engine No.:	P520451407
Chassis No.:	JM6BN22A8H0158792
Maximum Power Output:	88.0 kW (118 bhp)
Open Market Value:	\$15,108.00
Original Registration Date:	31 Jan 2018
First Registration Date:	31 Jan 2018
Transfer Count:	1
Actual ARF Paid:	\$15,108.00
<b>Intended PARF Rebate Details</b>	
PARF Eligibility:	Yes
PARF Eligibility Expiry Date:	30 Jan 2028
PARF Rebate Amount:	\$11,331.00
<b>Intended COE Rebate Details</b>	
COE Expiry Date:	30 Jan 2028
COE Category:	A - Car up to 1600cc & 97kW (130bhp)
COE Period(Years):	10
QP Paid:	\$46,778.00
COE Rebate Amount:	\$45,319.00
<b>Total Rebate Amount:</b>	<b>\$56,650.00</b>

The information contained herein is correct as at 22 May 2018

OK

## SINGAPORE ACCIDENT STATEMENT

### IMPORTANT NOTICE

1. Please report correctly the details of the accident to speed up the claims process.
2. This Form must be completed by the Policyholder and/or the Authorised Driver.
3. Information provided must be as truthful and accurate as possible. Any wilful misrepresentation or withholding of material facts may allow insurance companies to repudiate policy ability.
4. The issue and acceptance of this Form by insurance companies is not an admission of policy liability on the part of the insurance companies.
5. **Any false reporting may be referred to the Police for investigation.**
6. This report will be forwarded by the insurers of the GIA Records Management Centre established by the General Insurance Association of Singapore (GIA) for archiving and that copies of this report will, for a fee, be made available upon application by interested parties.
7. By the lodgement of this report to the insurers, you hereby consent to the archiving of this report at the centre and to copies of the report being made available aforesaid.

### ACCIDENT STATEMENT

Date Of Report	16/05/2018 17:40
Date Of Accident	16/05/2018 14:00
Exact Location Of Accident	IRVING PLACE
Country/State of Loss	SINGAPORE

### DETAILS OF OWN VEHICLE

Vehicle Registration Number	SLW1902C
<b>Insured/Policyholder</b>	
Name Of Registered Owner	LIM ENG KWEE
NRIC No	S7211847B
Email Address	NOEMAIL
Mobile Phone No	(LOCAL) +65-91813017
Alternative Phone No	OFFICE-91813017

### Vehicle Particulars

Manufacturer	MAZDA
Model	3
Exact Purpose for which vehicle was being used at time of accident	PRIVATE USE
Are you claiming under your own insurance policy for repair to your vehicle?	NO
If No, Please state action to be taken	THIRD PARTY
Vehicle Category	PRIVATE CAR

### Insurance Company

Name of Insurance Company	NTUC INCOME INSURANCE CO-OPERATIVE LTD
Type Of Coverage	COMPREHENSIVE
Fleet Policy	NO
Policy Number	5100473608
Cover Note Number	

### Driver

Name of Driver	LIM ENG KWEE
NRIC No	S7211847B
Date Of Birth	13/04/1972
Occupation	INDOOR
Date Of Driving Pass	14/11/1990
Driving Experience	27 YEARS AND 6 MONTHS
Gender	MALE
Mobile Number	(LOCAL) +65-91813017
Fax Number	
Contact Number	OFFICE-91813017
EMail Address	NOEMAIL



Address	APT BLK 111 EDGEFIELD PLAINS #09-404
Postcode	820111
Was driver an employee of the Insured's Company	NO
If No, Relationship of the Driver with the Insured	OWNER
Vehicle Registration Number of Driver's Own Vehicle	-
	-
	-
Insurance Company of Driver's Own Vehicle	-
	-
	-

#### General Information of the Accident

Type Of Accident	HIT AND RUN / VANDALISM / DAMAGED WHILST PARKED
Weather Conditions	CLEAR
Road Surface	DRY

#### Other Information

Was any foreign vehicle involved in this accident?	NO
Number of vehicles involved in the accident	
Was any body injured in the Accident?	NO
Was any injured conveyed to hospital by ambulance?	NO
Was any other material or property damaged?	YES
I have been approached by unknown person(s) soliciting/offering accident claims assistance.	NO
Number of Passengers (Including Driver)	0

#### Details of Police Action

Was the accident reported to the police?	NO
If Yes, Please state which Police Station	
Was notice of intended Prosecution given?	NO
If Yes, against whom?	

#### Circumstances of Accident

REFER TO ATTACHED

#### Attachment(s)

Are accident photos available for attachment?	YES
Was there any video captured by Car Camera?	NO
Was there any audio recorded?	NO

#### Details of Witness 1

Name	AFFANDI BIN ALI
Phone Number	96635315
Email Address	

#### DETAILS OF OTHER VEHICLE PROPERTY 1

Vehicle Registration Number	XB7119B
Vehicle Make/Model/Colour	
Details Of Properties	
Vehicle Category	COMMERCIAL VEHICLE
Name of Driver	SEAH CHOON ENG
NRIC/Passport Number	S1426840E
Contact Number	93804697
Address	
Postcode	
Insurance Company Name	
Nature Of Damage	

No. Of Passenger (Including Driver)

## Sketch Plan

### SKETCH PLAN

#### IMPORTANT NOTICE

1. Please report correctly the details of the accident to speed up the claims process.
2. This Form must be completed by the Policyholder and/or the Authorised Driver.
3. Information provided must be as truthful and accurate as possible. Any wilful misrepresentation or withholding of material facts may allow insurance companies to repudiate policy liability.
4. The issue and acceptance of this Form by insurance companies is not an admission of policy liability on the part of the insurance companies.
5. Any false reporting may be referred to the Police for investigation.
6. The report will be forwarded by the Insurers of the GIA Records Management Centre established by the General Insurance Association of Singapore (GIA) for archiving and that copies of this report will for a fee be made available upon application by interested parties.
7. By the lodgment of this report to the Insurers, you hereby consent to the archiving of this report at the centre and to copies of the report being made available aforesaid.
8. Consent under the Personal Data Protection Act (PDPA)

I understand, acknowledge, agree and consent that:

- (a) My insurer, my workshop and the General Insurance Association of Singapore ("GIA") may/are permitted to collect, use, disclose and/or process my personal data/personal information set out in this [form] and any other personal information provided by me or possessed by my insurer (collectively the "Personal Information") and disclose and transfer such Personal Information to all insurer(s) who have insured vehicle(s) involved in this accident (all insurer(s) who have insured vehicle(s) involved in this accident shall be collectively referred to as the "Insurers"), the Insurers' lawyers/law firms, the Monetary Authority of Singapore and any relevant government agency/authority (such as the police), for the purpose(s) of:
  - (i) processing, handling and/or dealing with my claims including the settlement of the claims and any necessary investigations relating to the claims;
  - (ii) investigating the accident and/or my claims;
  - (iii) carrying out and/or dealing with my instructions or responding to any enquiries by me;
  - (iv) administering my claims (including the mailing of correspondence, statements, invoices, reports or notices to me, which could involve disclosure of certain personal data about me to bring about delivery of the same as well as on the external cover of envelopes/mail packages); and/or
  - (v) complying with applicable law in administering, processing, handling and/or dealing with my claims (collectively the "Purposes")
- (b) all insurer(s) who have insured vehicle(s) involved in this accident and the Insurers' lawyers/law firms, may/are permitted to collect, use, disclose and/or process my Personal Information for one or more of the above Purposes; and
- (c) my Personal Information may/can be disclosed by any of the Insurers and/or GIA to their third party service providers or agents (including their lawyers/law firms), which may be sited outside of Singapore, for one or more of the above Purposes.
- (d) my Personal Information will also be collected and used to compile claims history for the purpose of fraud detection, investigation and management in present and all future claims.
- (e) the information so collected under (d) above may be shared / disclosed:
  - (i) to all Insurers and/or any other third parties that assist in evaluating, investigating, controlling or managing fraud, regulators, law enforcement and government agencies as reasonably required for the purposes stated; or
  - (ii) for complying with requirements under any regulations, laws or court orders.

Policyholder's Signature  
Date & Time:

Driver's Signature  
(If driver is not the policyholder)  
Date & Time:

Reporting Centre Personnel's Signature  
Name:  
NRIC/FIN No.:

## Sketch Plan #2

### SKETCH PLAN

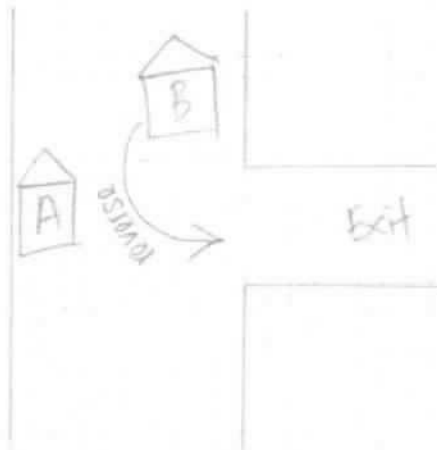

### DESCRIBE CIRCUMSTANCES OF THE ACCIDENT

My car was parked at side parking lot at Irving Road.

Suddenly somebody told me <sup>that</sup> my car was hit by a truck. I have witness. I was told by the witnesses that my car driver side was hit by the truck while he was reversing his truck.

### DECLARATION

I/We declare the foregoing particulars are true in every respect

Policyholder's Signature  
Date & Time:

Driver's Signature  
(If driver is not the policyholder)  
Date & Time:

Reporting Centre Personnel's Signature  
Name:  
NRIC/FIN No.:

**Yew Tee Automobile Tech Pte Ltd** (Co.Reg.No.200311009C)

Synergy@kb 25 Kaki Bukit Road 4 #01-60/61

Singapore 417800

Tel: 67023113 Fax: 67023773 Email: YTKB

**INSURER : ERGO INSURANCE PTE LTD****PARTICULARS OF CLAIM**

Claim Type:	TP	Ref. No:	YTKB/TP/1805/009
Policy No:		Date of Loss:	16/05/2018
Vehicle Reg. No.:	<b>SLW1902C</b>	Driveable?	yes
Driver Age:	13/04/1972	Third Party Vehicle No.:	XB7119B
Any Injuries?	no	Contact No:	91813017
Insured/Claimant:	LIM ENG KWEE	Driver:	LIM ENG KWEE

Make/Model:	Mazda, 3 - JM6BM42A	Vehicle Reg. Date:	31 Jan 2018
Vehicle Colour:	GREY	Engine Number:	P520451407
Chassis No:	JM6BN22A8H0158792	Odometer:	
Total Loss?	<b>NO</b>	Est. Duration of Repair(Day)	10

Description of Accident/loss DAMAGED WHILE PARK

Remarks:

Present Location: Yew Tee Automobile Tech Pte Ltd (Kaki Bukit)-YTKB

**COST OF CLAIMS**

	Amount
Parts	8,713.60
Miscellaneous Items	500.00
Labour	2,210.00
Paintwork Labour	905.00
Towing	80.00

Gross Total(S\$): **12,408.60**GST 7.00%(S\$): **868.60**Nett Amount(S\$): **13,277.20**

This claim is handled by: Shaun Toh L M

*Not Attached**L/K**Take photo before party -**22/5/18**6 by 9/2**\$ 7851.00*

LKK Auto Consultants hence notify the Repairer of the following:

- To resurvey before/after spray painting
- To display damaged part(s) during resurvey
- Parts prices are subject to confirmation
- Third party survey is on a "Without Prejudice" basis
- No illegal modification(s) is allowed
- Supplementary item(s) must be resurveyed and is subject to final approval from Insurance Company

Acknowledged by Repairer

Signature:

Date:

## REPAIR DETAILS

207

## Estimates On Parts

No.	Qty	Particulars	Rate	Amount	%Disc	After Disc
1	1	FRONT DOOR RH <i>Sub</i>	1,062.00	1,062.00	-20.00	849.60 ✓
2	1	FRONT DOOR OUTER HANDLE RH <i>cu</i>	60.00	60.00	-10.00	54.00 ✓
3	1	FRONT DOOR OUTER HANDLE KNOB RH <i>cu</i>	27.00	27.00	-10.00	24.30 ✓
4	1	FRONT DOOR GLASS OUTER MOULDING RH <i>Benf</i>	77.00	77.00	-10.00	69.30 ✓
5	1	FRONT DOOR GLASS RH <i>u</i>	309.00	309.00	-10.00	278.10 ✓
6	1	FRONT DOOR GLASS REGULATOR RH <i>11</i>	420.00	420.00	-10.00	378.00 ✓
7	1	FRONT DOOR INNER BOARD RH <i>11</i>	960.00	960.00	-10.00	864.00 ✓
8	1	FRONT DOOR HINGE TOP RH <i>11</i>	46.00	46.00	-10.00	41.40 ✓
9	1	FRONT DOOR HINGE BOTTOM RH <i>11</i>	46.00	46.00	-10.00	41.40 ✓
10	1	FRONT DOOR SIDE MIRROR RH <i>Daye</i>	378.00	378.00	-20.00	302.40 ✓
11	1	FRONT DOOR SIDE MIRROR COVER RH <i>cu</i>	123.00	123.00	-10.00	110.70 ✓
12	1	FRONT DOOR RUBBER RH <i>per</i>	210.00	210.00	-10.00	189.00 ✓
13	1	REAR DOOR RH <i>Sub</i>	1,000.00	1,000.00	-20.00	800.00 ✓
14	1	REAR DOOR OUTER HANDLE RH <i>cu</i>	60.00	60.00	-10.00	54.00 ✓
15	1	REAR DOOR OUTER HANDLE KNOB RH <i>11</i>	22.00	22.00	-10.00	19.80 ✓
16	1	REAR DOOR GLASS OUTER MOULDING RH <i>cu</i>	241.00	241.00	-10.00	216.90 ✓
17	1	REAR DOOR GLASS RH <i>11</i>	386.00	386.00	-10.00	347.40 ✓
18	1	REAR DOOR GLASS REGULATOR RH <i>11</i>	221.00	221.00	-10.00	198.90 ✓
19	1	REAR DOOR GLASS REGULATOR MOTOR EH <i>jm</i>	407.00	407.00	-10.00	366.30 ✓
20	1	REAR DOOR INNER BOARD RH <i>11</i>	987.00	987.00	-10.00	888.30 ✓
21	1	REAR DOOR HINGE TOP RH <i>Benf</i>	46.00	46.00	-10.00	41.40 ✓
22	1	REAR DOOR HINGE BOTTOM RH <i>Benf</i>	46.00	46.00	-10.00	41.40 ✓
23	1	REAR DOOR CHECKER RH <i>twi</i>	55.00	55.00	-10.00	49.50 ✓
24	1	REAR DOOR RUBBER RH <i>per</i>	210.00	210.00	-10.00	189.00 ✓
25	1	REAR FENDER RH <i>1147</i>	<del>334.00</del>	<del>334.00</del>	-20.00	<del>267.20</del> ✓
26	1	REAR DOOR QUARTER GLASS MOULDING RH <i>334</i>	<del>280.00</del>	<del>280.00</del>	-10.00	<del>252.00</del> ✓
27	1	FRONT DOOR INNER LOCK RH <i>twi</i>	240.00	240.00	-10.00	216.00 ✓
28	1	REAR DOOR INNER LOCK RH <i>twi</i>	180.00	180.00	-10.00	162.00 ✓
29	1	REAR WINDSCREEN GLASS C/W MOULDING <i>11</i>	1,147.00	1,147.00	-10.00	1,032.30 ✓
30	1	FRONT DOOR GLASS REGULATOR MOTOR RH <i>jm</i>	410.00	410.00	-10.00	369.00 ✓

Total Parts (\$\$)

8,713.60

## Estimates of Miscellaneous Items

No.	Qty	Particulars	Rate	Amount	%Disc	After Disc
1	1	FRONT DOOR INNER BOARD CLIP <i>ru</i>	40.00	40.00	0.00	40.00 ✓
2	2	FRONT DOOR BLACK TAPE RH <i>ru</i>	90.00	180.00	0.00	180.00 ✓
3	1	REAR DOOR INNER BOARD CLIP <i>ru</i>	40.00	40.00	0.00	40.00 ✓
4	2	REAR DOOR BLACK TAPE RH <i>ru</i>	90.00	180.00	0.00	180.00 ✓
5	1	REAR WINDSCREEN SEALANT <i>11</i>	60.00	60.00	0.00	60.00 ✓

Sub Total (\$\$)

500.00

## Estimates On Labour

No.	Qty	Particulars	Rate	Amount	%Disc	After Disc
1	1	To Dismantle and Refit Rear Windscreen Glass. <i>11</i>	100.00	100.00	0.00	100.00 ✓

**Estimates On Labour**

No.	Qty	Particulars	Rate	Amount	%Disc	After Disc	
2	2	To Transfer Door.	80.00	160.00	0.00	160.00	120
3	1	To Remove And Refit Carpet And Trims On The Rear Section To Give Way To The Repair on The Rear Section.	100.00	100.00	0.00	100.00	80
4	1	To Reset Power Window.	120.00	120.00	0.00	120.00	X
5	1	To Remove and Refit Rear Cushion Fittings.	80.00	80.00	0.00	80.00	X
6	1	To Disconnect and Reconnect, Check Electrical wiring Harness Wire, Sockets, Replace Damaged Parts.	50.00	50.00	0.00	50.00	20
7	1	To Remove and Replace the above Damaged Parts, Straighten, Knock out, Realign and Repair including Cut and Weld body panels. To Re-adjust to the Original position using power tools.	1,600.00	1,600.00	0.00	1,600.00	1050

Gross Labour Cost (\$\$) 2,210.00

**Estimates On Paint Work Labour**

No.	Qty	Particulars	Rate	Amount	%Disc	After Disc	
1	1	To Carry-Out Body Cavity Preservation.	60.00	60.00	0.00	60.00	✓
2	1	To Supply Spray Terostat Sealant On The Cutting Areas.	45.00	45.00	0.00	45.00	✓
3	1	To Spray painting on the Replaced and Repair Parts, Prepare Spray Such as Masking Tape the unaffected areas with paper, Cleaning and Sanding of Surfaces, Final Polishing and Waxing are also available.	800.00	800.00	0.00	800.00	✓

Gross Labour Cost (\$\$) 905.00

< END OF ESTIMATES >

2481

## REPAIR DETAILS

## Estimates On Parts

No.	Qty	Particulars	Rate	Amount	%Disc	After Disc
1	1	FRONT DOOR TOP MOUDLING RH <i>MR</i>	111.00	111.00	-20.00	88.80
2	1	REAR DOOR TOP MOULDING RH <i>MR</i>	72.00	72.00	-20.00	57.60
3	1	FRONT DOOR CHANNEL RH <i>1ml</i>	174.00	174.00	-20.00	139.20
Total Parts (\$\$)						285.60

## Estimates of Miscellaneous Items

No.	Qty	Particulars	Rate	Amount	%Disc	After Disc
Sub Total (\$\$)						0.00

## Estimates On Labour

No.	Qty	Particulars	Rate	Amount	%Disc	After Disc
Gross Labour Cost (\$\$)						0.00

## Estimates On Paint Work Labour

No.	Qty	Particulars	Rate	Amount	%Disc	After Disc
Gross Labour Cost (\$\$)						0.00

&lt; END OF ESTIMATES &gt;

Parts	\$	} Less 20%	P- 6670
Supple	\$		20%
	\$		5336.00
Miscellaneous	\$		+ 280
Labour	\$	15409	+ 2075
Paintwork	\$		+ 60
	\$		7751.00
	\$		7851
Towing	\$		
	\$		

13476.50



**LKK Auto Consultants Pte Ltd**

51 Ubi Ave 1 #01-25 Paya Ubi Industrial Park, Singapore 408933

TEL: 6256 3561 FAX: 6256 4315

Reg. No: 199607198R GST Reg. No. 19-9607198-R

Affiliated to Federation Internationale Des Experts En Automobile			
ERGO INSURANCE PTE LTD		Ref : CS/EGI18009213/Uqbe2	
5 TEMASEK BOULEVARD #04-01 SUNTEC TOWER FIVE SINGAPORE 038985		Date : 25-06-2018	
		Code : EGI	
<b>1. Policy Particulars :- THIRD PARTY CLAIM</b>			
Insured Veh.	XB 7119B	Veh. Inspected	SLW 1902C
Policy No.		Coverage (\$)	0.00
Claim No.	DSMCV1800935	Excess (\$)	0.00
Assign From	YEE PEI LI	Assign Date	21/05/2018
<b>2. Vehicle Particulars &amp; Condition</b>			
Make & Model	MAZDA 3 (A)	c.c	1496
Engine No.	HIDDEN	Year of Reg.	2018
Chassis No.	JM6BN22A8H0158792	Colour	GREY
Odometer	1134	Steering	IN ORDER
Brakes	IN ORDER	Modification	SPORTS RIM
General	GOOD		
<b>3. Conditions of Tyres</b>			
	Size	Make	Balance
R/H Front Tyre	205/60 R16	TOYO	8 mm
L/H Front Tyre	205/60 R16	TOYO	8 mm
R/H Rear Tyre	205/60 R16	TOYO	8 mm
L/H Rear Tyre	205/60 R16	TOYO	8 mm
<b>4. Description of Damages</b>			
THE VEHICLE SUSTAINED DAMAGES AT THE O/S BODY. DAMAGES SEE DETAILS.			
<b>5. General Information</b>			
Accident Date	16/05/2018	Inspection Date	22/05/2018
Survey held at	YEW TEE AUTOMOBILE TECH PL BLK 25 KAKI BUKIT ROAD 4 #01-61 SYNERGY @ KAKI BUKIT SINGAPORE 417800		
<b>5a. Remarks</b>			
A)THE INSPECTION WAS CONDUCTED ON A"WITHOUT PREJUDICE" BASIS. B)IN ACCORDANCE TO YOUR INSTRUCTIONS, WE HAVE NOT AUTHORISED REPAIRS.			
<b>5b. Estimate Days of Repair</b>			
ESTIMATED NORMAL PERIOD FOR REPAIR:		<b>6 Working Days</b>	



# LKK Auto Consultants Pte Ltd

51 Ubi Ave 1 #01-25 Paya Ubi Industrial Park, Singapore 408933

TEL: 6256 3561 FAX: 6256 4315

Reg. No: 199607198R GST Reg. No. 19-9607198-R

Page No.:1 of 3

## ADJUSTMENT ON REPAIR COST FOR VEHICLE NO. SLW 1902C

Qty	Description of Parts	Condition	Estimate By Workshop (\$)	Our Adjusted (\$)
	<b><u>REPLACEMENT OF PARTS</u></b>			
1	FRONT DOOR RH	BADLY DENTED	1,062.00	1,062.00
1	FRONT DOOR OUTER HANDLE RH	CUT	60.00	60.00
1	FRONT DOOR OUTER HANDLE KNOB RH	CUT	27.00	27.00
1	FRONT DOOR GLASS OUTER MOULDING RH	BENT	77.00	77.00
1	FRONT DOOR GLASS RH	NOT NECESSARY	309.00	-
1	FRONT DOOR GLASS REGULATOR RH	NOT NECESSARY	420.00	-
1	FRONT DOOR INNER BOARD RH	NOT NECESSARY	960.00	-
1	FRONT DOOR HINGE TOP RH	NOT NECESSARY	46.00	-
1	FRONT DOOR HINGE BOTTOM RH	NOT NECESSARY	46.00	-
1	FRONT DOOR SIDE MIRROR RH	DAMAGED	378.00	378.00
1	FRONT DOOR SIDE MIRROR COVER RH	CUT	123.00	123.00
1	FRONT DOOR RUBBER RH	NECESSARY	210.00	210.00
1	REAR DOOR RH	BADLY DENTED	1,000.00	1,000.00
1	REAR DOOR OUTER HANDLE RH	CUT	60.00	60.00
1	REAR DOOR OUTER HANDLE KNOB RH	NOT NECESSARY	22.00	-
1	REAR DOOR GLASS OUTER MOULDING RH	BENT	241.00	241.00
1	REAR DOOR GLASS RH	NOT NECESSARY	386.00	-
1	REAR DOOR GLASS REGULATOR RH	NOT NECESSARY	221.00	-
1	REAR DOOR GLASS REGULATOR MOTOR RH	JAMMED	407.00	407.00
1	REAR DOOR INNER BOARD RH	NOT NECESSARY	987.00	-
1	REAR DOOR HINGE TOP RH	BENT	46.00	46.00
1	REAR DOOR HINGE BOTTOM RH	BENT	46.00	46.00
1	REAR DOOR CHECKER RH	TWISTED	55.00	55.00
1	REAR DOOR RUBBER RH	NECESSARY	210.00	210.00
1	REAR FENDER RH	BADLY DENTED	1,147.00	1,147.00
1	REAR DOOR QUARTER GLASS MOULDING RH	NECESSARY	334.00	334.00
1	FRONT DOOR INNER LOCK RH	TWISTED	240.00	240.00
1	REAR DOOR INNER LOCK RH	TWISTED	180.00	180.00
1	REAR WINDSCREEN GLASS C/W MOULDING	NOT NECESSARY	1,147.00	-
1	FRONT DOOR GLASS REGULATOR MOTOR RH	JAMMED	410.00	410.00
1	FRONT DOOR TOP MOULDING RH (ADDITIONAL)	NECESSARY	111.00	111.00

Report Ref No. CS/EGI18009213/Uqbe2



# LKK Auto Consultants Pte Ltd

51 Ubi Ave 1 #01-25 Paya Ubi Industrial Park, Singapore 408933

TEL: 6256 3561 FAX: 6256 4315

Reg. No: 199607198R GST Reg. No. 19-9607198-R

Page No.:2 of 3

Qty	Description of Parts	Condition	Estimate By Workshop (\$)	Our Adjusted (\$)
1	REAR DOOR TOP MOULDING RH (ADDITIONAL)	NECESSARY	72.00	72.00
1	FRONT DOOR CHANNEL RH (ADDITIONAL)	TWISTED	174.00	174.00
	LESS 20% DISCOUNT		-	-1,334.00
			11,214.00	5,336.00
	<b><u>SPECIAL NETT ITEMS</u></b>			
1	FRONT DOOR INNER BOARD CLIPS (SN)	NECESSARY	40.00	40.00
2	FRONT DOOR BLACK TAPE RH @\$90.00 (SN)	NECESSARY	180.00	100.00
1	REAR DOOR INNER BOARD CLIP (SN)	NECESSARY	40.00	40.00
2	REAR DOOR BLACK TAPE RH @\$90.00 (SN)	NECESSARY	180.00	100.00
1	REAR WINDSCREEN SEALANT (SN)	NOT NECESSARY	60.00	-
			500.00	280.00
	<b><u>LABOUR</u></b>			
	TOWING.		80.00	60.00
	TO DISMANTLE AND REFIT REAR WINDSCREEN GLASS.	NOT NECESSARY	100.00	-
	TO TRANSFER DOOR. }		160.00	120.00
	TO REMOVE AND REFIT CARPET AND TRIMS ON THE REAR SECTION TO GIVE WAY TO THE REPAIR ON THE REAR SECTION.		100.00	80.00
	TO RESET POWER WINDOW. }		120.00	-
	TO REMOVE AND REFIT REAR CUSHION FITTINGS.	NOT NECESSARY	80.00	-
	TO DISCONNECT AND RECONNECT, CHECK ELECTRICAL WIRING HARNESS WIRE, SOCKETS, REPLACE DAMAGED PARTS.		50.00	20.00
	TO REMOVE AND REPLACE THE ABOVE DAMAGED PARTS, STRAIGHTEN, KNOCK OUT, REALIGN AND REPAIR INCLUDING CUT AND WELD BODY PANELS. TO RE-ADJUST TO THE ORIGINAL POSITION USING POWER TOOLS.		1,600.00	1,050.00
	TO CARRY OUT BODY CAVITY PRESERVATION.		60.00	60.00
	TO SUPPLY SPRAY TEROSTAT SEALANT ON THE CUTTING AREAS.		45.00	45.00

Report Ref No. CS/EGI18009213/Uqbe2



## LKK Auto Consultants Pte Ltd

51 Ubi Ave 1 #01-25 Paya Ubi Industrial Park, Singapore 408933

TEL: 6256 3561 FAX: 6256 4315

Reg. No: 199607198R GST Reg. No. 19-9607198-R

Page No.:3 of 3

Qty	Description of Parts	Condition	Estimate By Workshop (\$)	Our Adjusted (\$)
	TO SPRAY PAINTING ON THE REPLACED AND REPAIR PARTS, PREPARE SPRAY SUCH AS MASKING TAPE THE UNAFFECTED AREAS WITH PAPER, CLEANING AND SANDING OF SURFACES, FINAL POLISHING AND WAXING ARE ALSO AVAILABLE.		800.00	800.00
			3,195.00	2,235.00
GRAND TOTAL			14,909.00	7,851.00
RECOMMENDED COST OF REPAIRS				7,851.00

Report Ref No. CS/EGI18009213/Uqbe2

CHUA KANG SENG

Licensed Appraiser

DISCLAIMER OF LIABILITY TO THIRD PARTIES:- This Report is made solely for the use and benefit of the Client named on the front page of this Report.

No liability of responsibility whatsoever, in contract or tort, is accepted to any third party who may rely on the Report wholly or in part. Any third party acting or relying on this Report, in whole or in part, does so at his or her own risk.