

ASS. REC. BY:

REF:

CS/CTU8009212 / Arbuz

Special Instructions:

Surveyor

Adrian

ASSIGNMENT (Office)

Refman

From (Person):

Sharon Hum

of

CL

Date/Time:

21052018 1135am

Estimated Cost:

Bill to:

OD / TP / WS / TP RES / OD RES / EVA / INV / MV / CS

To Inspect Vehicle No:

SLT 4364B

Insured:

GU 1969E

at Workshop n/s

Vision Autowork

Tel:

6341 6789

of

8 Kaki Bukit Ave 4 #08-09

Policy No:

DMCVSN1755151700

Claim No:

8PM1SD02511C02.

Sum Insured:

Excess:

Make of Veh:

D.O.A.

18052018

(Client's Record)

CA / REV / REP. / REV 24 HRS wpt

H.O.D. Endorsement:

Date/Time:

21052018 203pm

Person Contacted:

Michelle

Vehicle IN/OUT

Date/Time

Action/Instruction (✓) Estimate

SLT 4364B - NBN / DAI 1809116/Y

DAI: 18052018

GU 1969E - X

Adrian confirm L/S \$ 2800 @ 7 days

Red: \$ 12833.40, 82%

ASS. REC. BY: Adrian Ling

REF:

ASSIGNMENT

30/07/08

From: _____ Date: _____

Estimated Cost: _____

OD / TP / WS / TP RES / OD RES / EVA / INV / MV

To Inspect Vehicle No: _____

at Workshop m/s _____

of _____

Insured: _____

Policy No. _____

Claims No. _____

Sum Insured: _____ Excess: _____

(Client's Record)

Make of Veh: _____

(Policy Condition)

Remark: The veh had commenced its
repair at the time of inspection.

N/S	O/S

Bal. or Market Value: _____

IDAC Accident Rpt: _____ Consistent?: Yes or No

GIA / PR Seen: _____ Consistent?: Yes or No

Est. Repairs: _____ days Res.: Yes or No

Lum Sum: _____ % 3 Val.: Yes or No

CA / REV / REP. / 24 HRS

Vehicle: IN / OUT

Date: _____ Person Contacted: _____

Veh No: SLT4364BYr Regn: 2008/JulyType: M.Car / M.Cycle / Bus / Van / Lorry / Taxi / Prime Mover /

Truck / Trailer or _____

Make: Toyota Camryc.c. 2362Colour: silver

A/C: Insured / Std / NI / NA

Sp. Reading: 136 947

T/Radio: Insured / Std / NI / NA

Eng/No: _____

C/No: MRO53BK4007028917Gen. Cond: Good / Fair / Poor / BurntSteering: Inorder / Jammed / Leaked / Burnt orBrake: Inorder / Jammed / Leaked / Burnt orModi: Nil / S/Rim / STD A/Rim orTyre Size: F: 215/55R17R: 215/55R17

BS / DUN / EXNOVA / GY / FS / LIZA / MIC / OHTSU / PIR / SUMI /

TOYO / YOKO or _____

Front

Rear

R/Bal. 06 mmR/Bal. 06 mmL/Bal. 06 mmL/Bal. 06 mm

D.O.A. _____

D.O.I. 21/05/18Survey held at VisionDes. of Damages: Frt / Rear / O/S / N/S / U/C / Rooftop or

The U/C / Chassis frame / Body Structure affected due to collision.

Date / Time Action / Instruction

TP China

MV: 16.8K

PV: 13.5K

Nett: 2.9K

RECEIVED 19 JUN 2018

Date/Time, File Pass to?

☐ : Preli. Report1) typist☒ : Final Report

Date/Time, File Return to?

2) _____

Days Of Repair: 7Resurvey No. of Trip: 1

Survey Fee:

Transportation:

Add Fee:

☐ : Site Insp (\$)☐ : Interview (\$)☐ : Tech. Invs (\$)☐ : Weekend (\$)

S + RS \$

Photos

Others

Report Format: TPLump Sum / L.P. (\$ 2800)

TOTAL

220

...CLAIM SUBFOLDER...(New Assignment)

CLAIM SUBFOLDER TRACKING							
Case	Notified	Est Submitted	Adj Assigned	Adj Rpt	Adj Submitted	Ins Auth'd	Status
Main	21 May 2018		21 May 2018 11:35 Assign				New Assignment Cancel Case

Main	Reference	Claim Details	Documents	Show All					
CLAIM SUBFOLDER DETAILS [Created by insurer]									
Insured:		MT SINGAPORE CAR RENTAL PTE LTD, Co. Reg. No.: 201630785W							
Main Claimant:		TEE POH BEE, ID: S7224602							
Vehicle Reg. No.:		SLT4364B	Date of Loss:	18/05/2018 14:00 - :59					
Claim Type:		TP / SNM18D02511C02	Policy/Cover Note No.:	DMCVSN1755151700 (Third Party Only)					
Vehicle Reg. No. (Insured):		GU1969E	Policy No. (Claimant):	MT/00485667					
			Excess:	S\$0.00					
Repairer:		Vision Autowork Pte Ltd (HQ) 8 KAKI BUKIT AVE 4,, #08-09 PREMIER @ KAKI BUKIT, 415875 Kaki Bukit - Tel: 6341 6789							
Handling Insurer:		China Taiping Insurance (Singapore) Pte. Ltd. (HQ) - Tel: 6389 6111 ... [Handled by Sharon Han - 63896]							
Claimant's Insurer:		Direct Asia Insurance (Singapore) Pte Ltd (HQ) - Tel: 65322888							
Adjuster:		LKK Auto Consultants Pte Ltd (HQ) - Tel: 6256-3561 ... [Final Rpt due 31/05/2018]							
Driver/Custodian (Insured):		TAN BOON MENG (52 / Male), NRIC: S1739311A, Tel: +6592219932							
Adj Asg. Remarks:		NO EST, CASE WITH SJE.							
ASSOCIATED MAIL RECEIVED View All Compose Case Mail									
There are no mail for this case.									
ALL ASSOCIATED TASKS View All Search Tasks Create New Task Complete									
Due Date	Priority	Type	Task Group	Subject	Handler	Assigned By	Completed On	Created On	Done?
No results.									

21/05/2018 @ 2:03pm

Michelle veh in

Adrian

SINGAPORE ACCIDENT STATEMENT

IMPORTANT NOTICE

1. Please report correctly the details of the accident to speed up the claims process.
2. This Form must be completed by the Policyholder and/or the Authorised Driver.
3. Information provided must be as truthful and accurate as possible. Any wilful misrepresentation or withholding of material facts may allow insurance companies to repudiate policy ability.
4. The issue and acceptance of this Form by insurance companies is not an admission of policy liability on the part of the insurance companies.
5. Any false reporting may be referred to the Police for investigation.
6. This report will be forwarded by the insurers of the GIA Records Management Centre established by the General Insurance Association of Singapore (GIA) for archiving and that copies of this report will, for a fee, be made available upon application by interested parties.
7. By the lodgement of this report to the insurers, you hereby consent to the archiving of this report at the centre and to copies of the report being made available aforesaid.

ACCIDENT STATEMENT

Date Of Report	21/05/2018 10:19
Date Of Accident	18/05/2018 14:55
Exact Location Of Accident	PIE TOWARDS CHANGI (BEFORE KIM KEAT LINK EXIT)
Country/State of Loss	SINGAPORE

DETAILS OF OWN VEHICLE

Vehicle Registration Number	SLT4364B
Insured/Policyholder	
Name Of Registered Owner	TEE POH BEE
NRIC No	S7224602J
Email Address	TANBONGTEE@GMAIL.COM
Mobile Phone No	(LOCAL) +65-96232202
Alternative Phone No	OTHERS-96232202

Vehicle Particulars

Manufacturer	TOYOTA
Model	CAMRY
Exact Purpose for which vehicle was being used at time of accident	PRIVATE USE
Are you claiming under your own insurance policy for repair to your vehicle?	NO
If No, Please state action to be taken	THIRD PARTY
Vehicle Category	PRIVATE CAR

Insurance Company

Name of Insurance Company	DIRECT ASIA INSURANCE (SINGAPORE) PTE LTD
Type Of Coverage	THIRD PARTY
Fleet Policy	NO
Policy Number	MT/00485667
Cover Note Number	

Driver

Name of Driver	TEE POH BEE
NRIC No	S7224602J
Date Of Birth	27/12/1994
Occupation	INDOOR
Date Of Driving Pass	27/12/1994
Driving Experience	23 YEARS AND 4 MONTHS
Gender	FEMALE
Mobile Number	(LOCAL) +65-96232202
Fax Number	
Contact Number	OTHERS-96232202
Email Address	TANBONGTEE@GMAIL.COM

Address	4 HYTHE ROAD
Postcode	557486
Was driver an employee of the Insured's Company	NO
If No, Relationship of the Driver with the Insured	OWNER
Vehicle Registration Number of Driver's Own Vehicle	-
	-
	-
Insurance Company of Driver's Own Vehicle	-
	-
	-

General Information of the Accident

Type Of Accident	COLLISION - HEAD TO REAR
Weather Conditions	CLEAR
Road Surface	DRY

Other Information

Was any foreign vehicle involved in this accident?	NO
Number of vehicles involved in the accident	2
Was any body injured in the Accident?	YES
Was any injured conveyed to hospital by ambulance?	NO
Was any other material or property damaged?	YES
I have been approached by unknown person(s) soliciting/offering accident claims assistance.	NO
Number of Passengers (Including Driver)	1

Details of Police Action

Was the accident reported to the police?	NO
If Yes, Please state which Police Station	
Was notice of intended Prosecution given?	NO
If Yes, against whom?	

Circumstances of Accident

PLEASE REFER TO SKETCH PLAN

Attachment(s)

Are accident photos available for attachment?	YES
Was there any video captured by Car Camera?	NO
Was there any audio recorded?	NO

DETAILS OF OTHER VEHICLE PROPERTY 1

Vehicle Registration Number	GU1969E
Vehicle Make/Model/Colour	
Details Of Properties	
Vehicle Category	COMMERCIAL VEHICLE
Name of Driver	
NRIC/Passport Number	
Contact Number	
Address	
Postcode	
Insurance Company Name	
Nature Of Damage	
No. Of Passenger (Including Driver)	

DETAILS OF INJURED PERSON 1

Name	TEE POH BEE
Approximate Age	

Injuries Sustain

NECK AND BACK PAIN

Injured person in which vehicle?

SLT4364B

Were seat belts worn?

YES

Was this injured conveyed to hospital by ambulance?

NO

Address

Postcode

Sketch Plan

SKETCH PLAN

IMPORTANT NOTICE

1. Please report correctly the details of the accident to speed up the claims process.
2. This Form must be completed by the Policyholder and/or the Authorised Driver.
3. Information provided must be as truthful and accurate as possible. Any wilful misrepresentation or withholding of material facts may allow insurance companies to repudiate policy liability.
4. The issue and acceptance of this Form by insurance companies is not an admission of policy liability on the part of the insurance companies.
5. Any false reporting may be referred to the Police for investigation.
6. The report will be forwarded by the insurers of the GIA Records Management Centre established by the General Insurance Association of Singapore (GIA) for archiving and that copies of this report will for a fee be made available upon application by interested parties.
7. By the lodgment of this report to the insurers, you hereby consent to the archiving of this report at the centre and to copies of the report being made available aforesaid.
8. **Consent under the Personal Data Protection Act (PDPA)**

I understand, acknowledge, agree and consent that:

- (a) My insurer, my workshop and the General Insurance Association of Singapore ("GIA") may/are permitted to collect, use, disclose and/or process my personal data/personal information set out in this form and any other personal information provided by me or possessed by my insurer (collectively the "Personal Information") and disclose and transfer such Personal Information to all insurer(s) who have insured vehicle(s) involved in this accident (all insurer(s) who have insured vehicle(s) involved in this accident shall be collectively referred to as the "Insurers"), the insurers' lawyers/law firms, the Monetary Authority of Singapore and any relevant government agency/authority (such as the police), for the purpose(s) of:
 - (i) processing, handling and/or dealing with my claims including the settlement of the claims and any necessary investigations relating to the claims;
 - (ii) investigating the accident and/or my claims;
 - (iii) carrying out and/or dealing with my instructions or responding to any enquiries by me;
 - (iv) administering my claims (including the mailing of correspondence, statements, invoices, reports or notices to me, which could involve disclosure of certain personal data about me to bring about delivery of the same as well as on the external cover of envelopes/mail packages); and/or
 - (v) complying with applicable law in administering, processing, handling and/or dealing with my claims (collectively the "Purposes")
- (b) all insurer(s) who have insured vehicle(s) involved in this accident and the insurers' lawyers/law firms, may/are permitted to collect, use, disclose and/or process my Personal Information for one or more of the above Purposes; and
- (c) my Personal Information may/can be disclosed by any of the insurers and/or GIA to their third party service providers or agents (including their lawyers/law firms), which may be sited outside of Singapore, for one or more of the above Purposes;
- (d) my Personal Information will also be collected and used to compile claims history for the purpose of fraud detection, investigation and management in present and all future claims;
- (e) the information so collected under (d) above may be shared / disclosed:
 - (i) to all insurers and/or any other third parties that assist in evaluating, investigating, controlling or managing fraud, regulators, law enforcement and government agencies as reasonably required for the purposes stated; or
 - (ii) for complying with requirements under any regulations, laws or court orders

Policyholder's Signature
Date & Time

Driver's Signature
(If driver is not the policyholder)
Date & Time

Reporting Centre Personnel's Signature
Name: Pohli Watan
NRIC/TIN No. _____

Sketch Plan #2

SKETCH PLAN

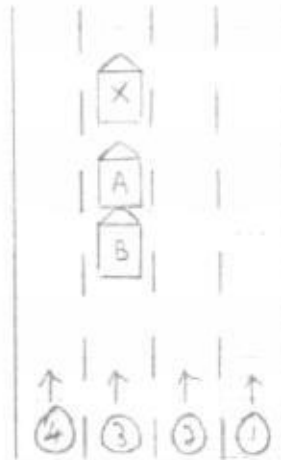

A= SL143643

B= GU1969E

P1E towards Chang

(Before Kim Keat Link Exit)

DESCRIBE CIRCUMSTANCES OF THE ACCIDENT

Refer to attach

DECLARATION

I/We declare the foregoing particulars are true in every respect.

[Signature]

Policyholder's Signature
Date & Time

[Signature]

Driver's Signature
(if driver is not the policyholder)
Date & Time

[Signature] 21/05/2018
Reporting Centre Person's Signature
Name: *[Signature]*
NRIC/ID No. *[Signature]*

Sketch Plan #3

On 18.05.18 at about 14:55 hours along PIE towards Changi (Before Kim Keat Link Exit). I was travelling straight on the lane 3 and it was heavy traffic, when my front vehicle slowed down and stopped hence I follow suit.

Suddenly I heard a loud bang from behind. When I alighted I realised it was vehicle (B) had hit onto rear portion of my vehicle (A).

Vehicle (A): SLT 4364B

Vehicle (B): GU 1969E

Turner

[> Back to OneMotoring](#)**Enquire PARF/COE Rebate for Registered Vehicle****Vehicle Owner Particulars**

Owner ID Type:

Singapore NRIC

Owner ID:

4602J

Vehicle Details

Vehicle No:

SLT4364B

Vehicle to be Exported:

No

Intended De-registration Date:

18 May 2018

Vehicle Make:

TOYOTA

Vehicle Model:

CAMRY 2.4 AUTO ABS AIRBAG

Primary Colour:

Silver

Manufacturing Year:

2008

Engine No:

2AZE110486

Chassis No:

MR053BK4007028917

Maximum Power Output:

123.0 kW (164 bhp)

Open Market Value:

\$27,261.00

Original Registration Date:

30 Jul 2008

First Registration Date:

30 Jul 2008

Transfer Count:

1

Actual ARF Paid:

\$27,261.00

Intended PARF Rebate Details

PARF Eligibility:

Yes

PARF Eligibility Expiry Date:

29 Jul 2018

PARF Rebate Amount:

\$13,630.00

Intended COE Rebate Details

COE Expiry Date:

29 Jul 2018

COE Category:

E - Open Category

COE Period(Years):

10

QP Paid:

\$16,301.00

COE Rebate Amount:

\$287.00

Total Rebate Amount:**\$13,917.00**

The information contained herein is correct as at 18 May 2018.

OK

> Back to OneMotoring

Enquire PARF/COE Rebate for Registered Vehicle

Vehicle Owner Particulars	
Owner ID Type:	Singapore NRIC
Owner ID:	4602J
Vehicle Details	
Vehicle No.:	SLT4364B
Vehicle to be Exported:	Yes
Intended De-registration Date:	21 May 2018
Vehicle Make:	TOYOTA
Vehicle Model:	CAMRY 2.4 AUTO ABS AIRBAG
Primary Colour:	Silver
Manufacturing Year:	2008
Engine No.:	2AZE110486
Chassis No.:	MR053BK4007028917
Maximum Power Output:	123.0 kW (164 bhp)
Open Market Value:	\$27,261.00
Original Registration Date:	30 Jul 2008
First Registration Date:	30 Jul 2008
Transfer Count:	1
Actual ARF Paid:	\$27,261.00
Intended PARF Rebate Details	
PARF Eligibility:	Yes
PARF Eligibility Expiry Date:	29 Jul 2018
PARF Rebate Amount:	\$13,630.00
Intended COE Rebate Details	
COE Expiry Date:	29 Jul 2018
COE Category:	E - Open Category
COE Period(Years):	10
QP Paid:	\$16,301.00
COE Rebate Amount:	\$275.00
Total Rebate Amount:	\$13,905.00

The information contained herein is correct as at 21 May 2018

OK



☐ Toyota Camry 2.0A (New 10-yr COE)

\$59,800

\$5,980 /yr

01-Sep-2008

1,998 cc

-

Luxury

Available

Low Depreciation At \$5k Plus Only. 6 Months Engine, Gearbox Warranty By EAC. \$39,800 With New 5 Years COE, \$59,800 With New 10 Years COE. Nice Car Plate. Good Condition. High Trade In. Bank Loan And In...

★ Posted: 17-May-2018 Tags: 2008 Toyota Camry, Toyota Camry, Toyota, Camry, Used Toyota



☐ Toyota Camry 2.0A (New 5-yr COE)

\$39,800

\$7,960 /yr

02-Sep-2008

1,998 cc

-

Luxury

Available

\$0 Driveaway And \$0 Down Payment Available, No Worries About Down Payment, Bank And In House Loan Available, Low Interest Rate, Low Down Payment Or No Down Payment Available, High Trade In, Fast And Easy Ap...

★ Posted: 11-May-2018 Tags: 2008 Toyota Camry, Toyota Camry, Toyota, Camry, Used Toyota



☐ Toyota Camry 2.0A (New 5-yr COE)

\$40,800

\$8,160 /yr

10-Sep-2008

1,998 cc

151,000 km

Luxury

Available

No Gimmicks, Honest Dealing. Car In Tip Top Condition. Agent Serviced From Day 1 Till Now. High Loan With \$4000 Down Payment Drive Away! 100% Approval! Trade In Welcome, Bank Loan Available. Call Us At...

★ Posted: 14-Apr-2018 Tags: 2008 Toyota Camry, Toyota Camry, Toyota, Camry, Used Toyota



Sell your car for \$2000 extra!

With over 7000 cars sold, sgCarMart Quotz has consistently provided the highest selling price for drivers, averaging \$2000 more for each car. So confident, we even give you \$100 if we fail to get you the highest price!

Find out more!



☐ Toyota Camry 2.0A (New 5-yr COE)

\$40,800

\$8,160 /yr

17-Sep-2008

1,998 cc

-

Luxury

Available

Comes With Old Bidded Number Sff600R! See To Believed It Original Hand Over Condition. Kindly Call For Viewing.

★ Posted: 06-May-2018 Tags: 2008 Toyota Camry, Toyota Camry, Toyota, Camry, Used Toyota



☐ Toyota Camry 2.0A (New 5-yr COE)

\$39,800

\$7,960 /yr

25-Sep-2008

1,998 cc

-

Luxury

Available

A New 5 Year Coe Camry 2.0A, This Beauty Has Been Very Well Maintained By Previous Owner, We Welcome High Loan And High Trade In. Do Not Hesitate To Call Us For Appointment To View.

ABWTN (1994) Pte Ltd

★ Posted: 12-May-2018 Tags: 2008 Toyota Camry, Toyota Camry, Toyota, Camry, Used Toyota



☐ Toyota Camry 2.0A (New 5-yr COE)

\$41,500

\$8,300 /yr

26-Sep-2008

1,998 cc

89,000 km

Luxury

Available

Elegant Silver, Low Mileage Done, Low Maintenance Cost, Spacious Sedan, Very Well Maintained, Drive Away With Minimum Down Payment, Flexible In-house Loan Packages Available.

Prime Motor & Leasing

★ Posted: 19-May-2018 Tags: 2008 Toyota Camry, Toyota Camry, Toyota, Camry, Used Toyota



☐ Toyota Camry 2.4A CNG

\$13,588

N.A

10-Nov-2008

2,362 cc

-

Luxury

Available

Trade In All Available, Interested Please Call For Viewing, Viewing By Appointment Only.

Boeki Auto & Marine

★ Posted: 18-Apr-2018 Tags: 2008 Toyota Camry, Toyota Camry, Toyota, Camry, Used Toyota



☐ Toyota Camry 2.0A

\$18,800

\$11,710 /yr

28-Nov-2008

1,998 cc

-

Luxury

Available

Only 1 Owner, Excellent Short Term Usage And Also Can Be Considered For COE Renewal, No Repairs Needed, Famed For Its Powerful Yet Fuel Economical Performance, 100% Accident Free, Spacious Interior Sp...

★ Posted: 18-May-2018 Tags: 2008 Toyota Camry, Toyota Camry, Toyota, Camry, Used Toyota



☐ Toyota Camry 2.0A (New 10-yr COE)

\$57,800

\$5,780 /yr

28-Nov-2008

1,998 cc

-

Luxury

Available

Option 5 OR 10 Years COE Renewal. We Provide Lowest Interest Rate, Flexible Loan And High Trade In Are Available. Check Out Our New Offer Now. Meet Our Friendly Consultant For An Non Obligation Advise...

PREMIUM AD

★ Posted: 15-May-2018 Tags: 2008 Toyota Camry, Toyota Camry, Toyota, Camry, Used Toyota



☐ Toyota Camry 2.0A

\$18,800

\$11,650 /yr

29-Nov-2008

1,998 cc

150,000 km

Luxury

Available

Excellent Short Term Usage And Also Can Be Considered For COE Renewal, No Repairs Needed, Famed For Its Powerful Yet Fuel Economical Performance, 100% Accident Free, Spacious Interior.

★ Posted: 07-May-2018 Tags: 2008 Toyota Camry, Toyota Camry, Toyota, Camry, Used Toyota



☐ Toyota Camry 2.0A (New 5-yr COE)

\$38,500

\$7,700 /yr

16-Dec-2008

1,998 cc

-

Luxury

Available

DIRECT OWNER



Excellent Short Term Usage And Also Can Be Considered For COE Renewal, No Repairs Needed, Famed For Its Powerful Yet Fuel Economical Performance, 100% Accident Free, Spacious Interior.



Posted: 04-May-2018 Tags: 2008 Toyota Camry, Toyota Camry, Toyota, Camry, Used Toyota



Toyota Camry 2.4A G

\$18,800

\$9,290 /yr

22-Dec-2008

2,362 cc

170,000 km

Luxury

Available

Gteed Buy Back Parf + \$2000 On Last Day. \$13356 + \$2000. Total \$15356. \$3500 Losses For 7 Month. Will Be Written In Contract For Guaranteed Buy Back. Nicely Kept. Test Drive Available. No Faults Detec...

PREMIUM AD



Posted: 17-May-2018 Tags: 2008 Toyota Camry, Toyota Camry, Toyota, Camry, Used Toyota

Save this search criteria, to get email alerts whenever a match is found.

Save Search

Make

Model

Price

Depreciation

Reg Date

Eng Cap

Mileage

Veh Type

Status

For old advertisements, view Expired ads

« Back (1 2) Next »

20 results/page

[Home](#) | [New Cars](#) | [Used Cars](#) | [Sell My Car](#) | [Directory](#) | [Products](#) | [Insurance](#) | [Article](#) | [Forum](#) | [Resources](#)

sgCarMart is the number one car classifieds for parallel import cars, Toyota, Honda, Nissan, Mitsubishi & BMW. There are plenty of cars for sale, from vans, trucks, sedan cars, luxury cars, sports cars or stationwagons, SUV, MPV, hatchback, to COE cars & OPC cars. You can also buy from a car auction, look up car loans, low mileage cars, car brands, carpark rates & car insurance. Find buy used Camry, Camry Singapore, used Camry Singapore, used Camry, used vehicles Singapore or even buy used Camry Singapore. We have new car dealers comprising parallel importers, authorised car dealers, and used car dealers on our site. Find new car price lists, new car launches and new car promotions. Visit our partner sites for job openings for Singapore jobs, real estate properties for sale, mover, car performance parts, car discussion, forum discussion, commercial vehicle leasing & COE results.

All prices and other information displayed on sgCarMart.com are gathered from sources and based on algorithms that are believed by sgCarMart.com to be reliable, but no assurance can be given that this information is accurate, complete or current. sgCarMart.com does not assume any responsibility for errors or omissions or warrant the accuracy of this information.

Follow sgCarMart.com



Download on the
App Store



GET IT ON
Google play

[About Us](#) | [Careers](#) | [Contact Us](#) | [Sitemap](#) | [Terms of Service](#) | [Privacy Policy](#) | [Personal Data Protection Statement](#)

©2004-2018 sgCarMart. All rights reserved.

HISTORY



Vision Autowork Pte.Ltd.

(ROC / GST Reg. No. 201500371E)

8 Kaki Bukit Ave 4, #08-09 Premier@Kaki Bukit

Singapore 415875

Tel : 6341 6789 Fax: 6341 6778

E-mail:visionautowork@gmail.com

DATE : 19.05.18

TO : CHINA TAIPING MOTOR CLAIMS DEPTS

VEHICLE NO : SLT4364B

MODEL : TOYOTA CAMRY

Janice

DATE OF ACCIDENT : 18.05.18

TIME OF ACCIDENT : 14:55HRS

WE APPEND HEREUNDER THE ESTIMATED COST OF REPAIRS TO BE CARRIED OUT TO THE ABOVE VEHICLE.

CLAIM DETAIL : PARTS

S/N	DESCRIPTION	QTY	UNIT LIST PRICE	TOTAL LIST PRICE
1	BOOTLID <i>Buckled</i>	1	\$ 721.00	\$ 721.00
2	BOOTLID NUMBER PLATE LAMP <i>new</i>	2	\$ 64.30	\$ 128.60
3	BOOTLID REFLECTOR <i>new</i>	2	\$ 321.60	\$ 643.20
4	BOOTLID EMBLEM 'CAMRY' <i>new</i>	1	\$ 65.00	\$ 65.00
5	BOOTLID EMBLEM '2.4' <i>new</i>	1	\$ 60.00	\$ 60.00
6	BOOTLID LOGO	1	\$ 75.00	\$ 75.00
7	BOOTLID INSULATOR <i>new</i>	1	\$ 387.20	\$ 387.20
8	BOOTLID LOCK <i>new</i>	1	\$ 298.10	\$ 298.10
9	BOOTLID LOCK SWITCH BUTTOM <i>new</i>	1	\$ 386.40	\$ 386.40
10	BOOTLID CATCHER <i>new</i>	1	\$ 25.00	\$ 25.00
11	BOOTLID KEY LOCK <i>new</i>	1	\$ 343.70	\$ 343.70
12	BOOTLID WEATHERSTRIP <i>new</i>	1	\$ 178.10	\$ 178.10
13	REAR NUMBER PLATE GARNISH WITH MOULDING <i>new</i>	1	\$ 297.80	\$ 297.80
14	REAR BUMPER <i>Detached</i>	1	\$ 545.10	\$ 545.10
15	REAR BUMPER REFLECTOR <i>new</i>	2	\$ 65.00	\$ 130.00
16	REAR BUMPER SIDE RETAINER (SIDE) <i>new</i>	2	\$ 70.00	\$ 140.00
17	REAR BUMPER RETAINER (CORNER)	2	\$ 60.00	\$ 120.00
18	REAR BUMPER SCREW COVER GARNISH <i>new</i>	1	\$ 28.00	\$ 28.00
19	REAR BUMPER REINFORCEMENT <i>Best</i>	1	\$ 341.10	\$ 341.10
20	TAILLAMP <i>LH covered, RH cut</i>	2	\$ 396.10	\$ 792.20
21	TAILLAMP PANEL <i>Repair</i>	2	\$ 287.60	\$ 575.20
22	REAR FENDER <i>Repair</i>	2	\$ 995.90	\$ 1,991.80
23	REAR FENDER INNER COWLING LH <i>new</i>	1	\$ 138.10	\$ 138.10
24	REAR FENDER INNER TRIM RH <i>new</i>	1	\$ 525.00	\$ 525.00
25	REAR WINDSCREEN MOULDING	1	\$ 199.70	\$ 199.70
26	REAR END PANEL <i>Detached</i>	1	\$ 498.10	\$ 498.10

27	REAR END PANEL TOP GARNISH <i>Repld</i>	1	\$ 426.10	\$ 426.10	✓
28	REAR FLOOR PANEL TOP BOARD <i>Repld</i>	1	\$ 311.10	\$ 311.10	+
29	REAR FLOOR PANEL <i>Repld</i>	1	\$ 986.40	\$ 986.40	+
30	REAR CHASSIS MEMBER LH	1	\$ 874.20	\$ 874.20	+

5400.8
3900.60

TOTAL PRICE \$ 12,231.20
LESS 25% \$ 3,057.80
SUB TOTAL PRICE \$ 9,173.40

S/N	DESCRIPTION	QTY	UNIT S/NETT	TOTAL S/NETT	
1	REAR NUMBER PLATE <i>Best</i>	1	\$ 50.00	\$ 50.00	
2	REAR BUMPER CLIPS (SET) <i>Repld</i>	1	\$ 80.00	\$ 80.00	30
3	REAR NUMBER PLATE GARNISH CLIP (SET) <i>Repld</i>	1	\$ 50.00	\$ 50.00	10
4	BOOTLID INSULATOR CLIP (SET) <i>Repld</i>	1	\$ 50.00	\$ 50.00	+
5	TAILLAMP CLIPS (SET) <i>Repld</i>	1	\$ 30.00	\$ 30.00	10
6	REAR FENDER SEALANT <i>Repld</i>	2	\$ 80.00	\$ 160.00	+
7	REAR FENDER COWLING CLIPS (SET) <i>Repld</i>	1	\$ 50.00	\$ 50.00	+
8	REAR FENDER INNER TRIM CLIPS (SET) <i>Repld</i>	1	\$ 50.00	\$ 50.00	+
9	REAR WINDSCREEN SEALANT <i>Repld</i>	1	\$ 80.00	\$ 80.00	+
10	REAR WINDSCREEN INNER SEAL <i>Repld</i>	1	\$ 60.00	\$ 60.00	+
11	REAR END PANEL INSULATION SEAL <i>Repld</i>	1	\$ 120.00	\$ 120.00	60
12	REAR END PANEL TOP GARNISH CLIPS (SET) <i>Repld</i>	1	\$ 30.00	\$ 30.00	10
13	REAR FLOOR PANEL INSULATION SEAL <i>Repld</i>	1	\$ 350.00	\$ 350.00	+
14	REVERSE SENSOR <i>Repld</i>	1	\$ 220.00	\$ 220.00	200

370

TOTAL \$ 1,380.00

CLAIM DETAILS: LABOUR AND SPRAY PAINTING (REAR)

S/N	JOB DESCRIPTION	PRICE	ADJUSTED COST
1	PANEL BEATING, REMOVAL AND REPLACING PARTS	\$ 1,800.00	800
2	TO SPRAY PAINT AFFECTED AREA	\$ 1,800.00	800
3	TUFF COAT	\$ 250.00	40
4	WIRING CHECK	\$ 160.00	30
5	REMOVE AND REFIX CUSHION SEAT/ UPHOLSTERY AND ROOF LINING TO FACILITATE REPAIR	\$ 250.00	60
6	REMOVE AND REFIX REVERSE SENSOR AND DISTANCE SETTING	\$ 80.00	50
7	REMOVE AND REFIX REAR WINDSCREEN GLASS	\$ 120.00	+
8	TRANSFER BOOTLID MECHANISM	\$ 80.00	X

9	CONDUCT WATER LEAKAGE TEST	\$ 80.00	x
10	REMOVE AND REFIX REAR EXHAUST PIPE	\$ 180.00	x
11	REMOVE AND REFIX FUEL TANK	\$ 100.00	x
12	TO CHECK DIAGNOSTICS OF VEHICLE MANAGEMENT/CONTROL UNITS, RESET MEMORIES TO SPECIFICATION ETC.	\$ 180.00	x

TOTAL

\$ 5,080.00

1780

TOTAL PARTS COST : \$ 10,553.40
TOTAL LABOUR COST : \$ 5,080.00
TOTAL REPAIR COST : \$ 15,633.40

NB: THIS IS ONLY AN ESTIMATE AND SHOULD ADDITIONAL WORK BE FOUND NECESSARY TO BE CARRIED OUT IN THE COURSE OF REPAIRS, EXTRA MATERIALS AND LABOUR COST WILL BE CHARGED ACCORDINGLY WHICH HOWEVER, YOU WILL BE INFORMED PRIOR TO ACTION TAKEN.
PARTS PRICES ARE SUBJECT TO CHANGES.

YOURS FAITHFULLY,

ABBY

SERVICE ADVISOR
ABBY
HP : 9856 4815

Adrian L...
2/5 21/05/18

OT Days.

Total: 6050.60

2/5 2812 (Nett Value)

LKK Auto Consultants Pte Ltd (Co.Reg.No:199607198R)

51 Ubi Ave 1 #01-25, Paya Ubi Industrial Park
Singapore 408933

Tel: 6256-3561 Fax: 6844-8805 Email: sur@lkkauto.com; assignments@lkkauto.com

VEHICLE DAMAGE INSPECTION REPORT

Our File No: CS/CT118009212/ARBN2

Date: 22/06/2018

REFERENCE

Handling Insurer:	China Taiping Insurance (Singapore) Pte. Ltd.	Policy No:	DMCVSN1755151700
Claimant Vehicle No :	SLT4364B	Insured Vehicle No :	GU1969E
Date of Loss:	18/05/2018	Nature of Claim:	TP
		Claim No:	SNM18D02511C02

DESCRIPTION & IDENTIFICATION OF VEHICLE

Reg No:	SLT4364B	Engine No:	2AZE110486
Make & Model:	TOYOTA CAMRY, 2.0 (A)	Chassis No:	MR053BK4007028917
Reg. Date:	30/07/2008 (Man. Year: 2008)	Odometer:	136977 km
Colour:	Silver		
Engine Capacity:	2362 cc		
Market Value/New Car Price:	N/A		
Sum Insured (\$\$):	Market Value/New Car Price		

CONDITION OF VEHICLE AT THE TIME OF SURVEY

General Condition:	Steering (Serviceable):	Yes	Footbrake (Serviceable):	Yes
Handbrake (Serviceable):	Yes	Engine Modification:	No	Pre-accident Condition:

CONDITION OF TYRES

Front Tyre Size:	215/55R17	Rear Tyre Size:	215/55R17
Front Left Side:	Michelin 6 mm	Rear Left Side:	Michelin 6 mm
Front Right Side:	Michelin 6 mm	Rear Right Side:	Michelin 6 mm

The above values represent the remaining tyre treads depth

COST OF CLAIMS

	Repairer's	Adjuster's	Difference	Diff %
Parts	10,553.40	4,270.60	6,282.80	59.53
Miscellaneous Items	0.00	0.00	0.00	
Labour	5,080.00	1,780.00	3,300.00	64.96
Paintwork Labour	0.00	0.00	0.00	
Towing	0.00	0.00	0.00	
Calculated Gross Total (\$\$)	15,633.40	6,050.60	9,582.80	61.30
Approved Total (Overridden) (\$\$)		2,800.00		
(S\$)	15,633.40	2,800.00	12,833.40	82.09
+ GST 7.00/7.00% (S\$)	1,094.34	196.00	898.34	82.09
Nett Amount (\$\$)	16,727.74	2,996.00	13,731.74	82.09

INSPECTION

Date of Assignment: 21/05/2018
Date Inspected: 21/05/2018 Inspected At:

Vision Autowork Pte Ltd (HQ)
8 KAKI BUKIT AVE 4., #08-09
PREMIER @ KAKI BUKIT
Singapore 415875

Estimated Period of Repair: 7.0 days

Adjuster: ADRIAN LING

Manager: Janice Lee Si Hua

NOTE: This report represents our findings at the time and place of inspection stated herein. Such inspection has been carried out to the best of our knowledge and ability but any other liability under any other circumstances is hereby expressly excluded.

REPAIR DETAILS

Reference

Part Source: MRM-SG	Version: 1.0 (Last Synchronised: 21 Jun 2018)
Parts: 143	TOYOTA CAMRY 2.0 (A) (Catalogue:Merimen Singapore 1.0)
Labour: Repairer's	(Price-denominated Standard List)
Print Code: (Unsubmitted, no print-code for SLT4364B)	
Validity:	These estimates are valid only if they contain the print code (above) on all estimate pages, running page numbers with the END OF ESTIMATES marker on the last estimate page
Further Info:	Items/values not in reference catalogue are prefixed with an asterisk *.

Recommended Parts

No.	Qty	Part No.	Particulars	Condition	Repairer's	Amount
1	1		*BOOTLID	Buckled	721.00 FL	*721.00 FL
2	2		*BOOTLID NUMBER PLATE LAMP	Not Necessary	128.60 FL	*- FL
3	2		*BOOTLID REFLECTOR	Cracked	643.20 FL	*643.20 FL
4	1		*BOOTLID EMBLEM CAMRY	Necessary	65.00 FL	*65.00 FL
5	1		*BOOTLID EMBLEM 2.4	Necessary	60.00 FL	*60.00 FL
6	1		*BOOTLID LOGO	Necessary	75.00 FL	*75.00 FL
7	1		*BOOTLID INSULATOR	Not Necessary	387.20 FL	*- FL
8	1		*BOOTLID LOCK	Damaged	298.10 FL	*298.10 FL
9	1		*BOOTLID LOCK SWITCH BOTTOM	Not Necessary	386.40 FL	*- FL
10	1		*BOOTLID CATCHER	Not Necessary	25.00 FL	*- FL
11	1		*BOOTLID KEY LOCK	Not Necessary	343.70 FL	*- FL
12	1		*BOOTLID WEATHERSTRIP	Cut	178.10 FL	*178.10 FL
13	1		*REAR NUMBER PLATE GARNISH WITH MOULDING	Cracked	297.80 FL	*297.80 FL
14	1		*REAR BUMPER	Deformed	545.10 FL	*545.10 FL
15	2		*REAR BUMPER REFLECTOR	Not Necessary	130.00 FL	*- FL
16	2		*REAR BUMPER SIDE RETAINER (SIDE)	Necessary	140.00 FL	*140.00 FL
17	2		*REAR BUMPER RETAINER (CORNER)	Necessary	120.00 FL	*120.00 FL
18	1		*REAR BUMPER SCREW COVER GARNISH	Not Necessary	28.00 FL	*- FL
19	1		*REAR BUMPER REINFORCEMENT	Bent	341.10 FL	*341.10 FL
20	2		*TAILLAMP	N/s Cracked/O/s Cut	792.20 FL	*792.20 FL
21	2		*TAILLAMP PANEL	Repair	575.20 FL	*- FL
22	2		*REAR FENDER	Repair	1,991.80 FL	*- FL
23	1		*REAR FENDER INNER COWLING LH	Not Necessary	138.10 FL	*- FL
24	1		*REAR FENDER INNER TRIM RH	Not Necessary	525.00 FL	*- FL
25	1		*REAR WINDSCREEN MOULDING	Not Necessary	199.70 FL	*- FL
26	1		*REAR END PANEL	Dented	498.10 FL	*498.10 FL
27	1		*REAR END PANEL TOP GARNISH	Deformed	426.10 FL	*426.10 FL
28	1		*REAR FLOOR PANEL TOP BOARD	Not Necessary	311.10 FL	*- FL
29	1		*REAR FLOOR PANEL	Repair	986.40 FL	*- FL
30	1		*REAR CHASSIS MEMBER LH	Repair	874.20 FL	*- FL
31	1		*REAR NUMBER PLATE	Bent	50.00 FS	*50.00 FS
32	1		*SET REAR BUMPER CLIPS	Necessary	80.00 FS	*30.00 FS
33	1		*SET REAR NUMBER PLATE GARNISH CLIP	Necessary	50.00 FS	*10.00 FS
34	1		*SET BOOTLID INSULATOR CLIP	Not Necessary	50.00 FS	*- FS
35	1		*SET TAILLAMP CLIPS	Necessary	30.00 FS	*10.00 FS
36	2		*REAR FENDER SEALANT	Not Necessary	160.00 FS	*- FS
37	1		*SET REAR FENDER COWLING CLIPS	Not Necessary	50.00 FS	*- FS
38	1		*SET REAR FENDER INNER TRIM CLIPS	Not Necessary	50.00 FS	*- FS
39	1		*REAR WINDSCREEN SEALANT	Not Necessary	80.00 FS	*- FS
40	1		*REAR WINDSCREEN INNER SEAL	Not Necessary	60.00 FS	*- FS
41	1		*REAR END PANEL INSULATION SEAL	Necessary	120.00 FS	*60.00 FS

Report was unsubmitted during this print-out.

No.	Qty	Part No.	Particulars	Condition	Repairer's	Amount
42	1		*SET REAR END PANEL TOP GARNISH CLIPS	Necessary	30.00 FS	*10.00 FS
43	1		*REAR FLOOR PANEL INSULATION SEAL	Not Necessary	350.00 FS	*- FS
44	1		*REVERSE SENSOR	Damaged	220.00 FS	*200.00 FS

F=Franchise part. S=SpcNett. L=ListItemDisc.

Sub Total (\$)	13,611.20	5,570.80
- List Item Discount on L Items 25.00/25.00% (\$)	3,057.80	1,300.20
Total Parts (\$)	10,553.40	4,270.60

Report was unsubmitted during this print-out.

Recommended Miscellaneous Items

There are no new miscellaneous items selected.

Recommended Labour

No	Particulars	Lab.Type	Repairer's	Amount
Labour Items				
1	PANEL BEATING,REMOVAL AND REPLACING PARTS	New	1,800.00	800.00
2	TO SPRAY PAINT AFFECTED AREA	New	1,800.00	800.00
3	TUFF COAT	New	250.00	40.00
4	WIRING CHECK	New	160.00	30.00
5	REMOVE AND REFIX CUSHION SEAT/UPHOLSTRY AND ROOF LINNING TO FACILITATE REPAIR	New	250.00	60.00
6	REMOVE AND REFIX REVERSE SENSOR AND DISTANCE SETTING	New	80.00	50.00
7	REMOVE AND REFIX REAR WINDSCREEN GLASS	New	120.00	-
8	CONDUCT WATER LEAKAGE TEST	New	80.00	-
9	REMOVE AND REFIX REAR EXHAUST PIPE	New	180.00	-
10	REMOVE AND REFIX FUEL TANK	New	100.00	-
11	TO CHECK DIAGNOSTICS OF VEHICLE MANAGEMENT/CONTROL UNITS,RESET MEMORIES TO SPECIFICATION ETC	New	180.00	-
12	TRANFER BOOTLID MECHANISM	New	80.00	-
Gross Labour Cost (\$\$)			5,080.00	1,780.00

Report was unsubmitted during this print-out.

< END OF ESTIMATES >