

NATIONAL Assessment Centre Services

[wef 1 Jan 05] MNA/18066/48

Date In: 21/5/18-16:45	Job description	Date & Time Completed	Done by
Ref No: NA/18066/48	SAS e-filing		
Veh No: JES531L	E-mail (within 3hrs, AIC 2hrs)		
D.O.A : 14/5/18-13:15	i-Motor Claim Form		
OD TP Reporting Only	i-Motor W/O (Within: OD 2hrs, TP 4hrs)		
	i-Photo Uploaded		
TP Insurer:	Assessment/Survey Report		
	Ass't Report by Fax / Hand to Owner/Wksp		

Preferred Wksp / INC Assign Wksp / QW: () Tel: () Fax: ()

TP Particulars:	Veh No: JTT 4824P	INC () / Non-INC ()
Owner / Driver: ()		Tel: ()
Policy No: ()	Period: ()	Cover Type: ()
Confirmed by: ()	Date: ()	Time: ()
Insured/Driver Liability: ()	[Note-Est. Status (WO): N: 0-20%; P: 21-79% P: 80-100%]	
Year of Registration: ()	Warranty: YES () / NO ()	
Excess: (\$)	Loading: \$1,000 () / \$2,000 ()	

General Remarks:-

() Walk-In Customer : Customer's information strictly Confidential & Strictly NO refer of repairer.

() Total Loss Case : to e-mail Insurer URGENTLY.

Drive-In () / Towed-In () ; Invoice: YES () / NO () ; Towing Co: ()

Remarks:- (INC hotline: 6788 6616)	Date & Time Completed	Done by
1) Apply for Transport Allowance () / Courtesy Car ()		
2) QC Check / Post Repair Inspection ()		
3) Upload Resurvey Photo [Repair Cost > \$3000] ()		

Injury : _____

Date/Time	Actions

NA/18066/48	Invoice Preparation Checklist	Am't (\$) In Bill	Am't (\$) Add Bill
Claimant's Particulars:-	1) AR : Accident Reporting (\$30);		
Driver/Owner:	2) DA : Damage Assessment (\$100); INC (\$80)		
Contact No:	3) TP : Towing Fee \$40/\$45		
Damaged Portion:	4) FT : Follow-Through Survey \$120		
QC Checked by (Engr-In-Charge):	5) FT : Follow-Through Survey (Resurvey) \$30		
Auditors' Comments:-	For claiming against INC Only (wef 10 Jan 2005)		
Ref 1:	6) TR : Re-inspection \$75		
Ref 2 / 3:	7) N1 : Idac DA + SMRT Survey \$160		
	8) NTUC Additional Services:-		
	OD:		
	*N5: Courtesy Car / Tpt Allowance \$5		
	*N6: Repair Co-ordination \$10		
	*N7: Post Repair Inspection \$25		
	*N8: DV / Collect Excess Coordination \$5		
	TP (N11): TP (Non INC) against INC \$20		
	9) N12: Idac Mobile 30		
	Invoice dated	Fee Charged	
	Invoice dated	Fee Charged	

SINGAPORE ACCIDENT STATEMENT

IMPORTANT NOTICE

1. Please report correctly the details of the accident to speed up the claims process.
2. This Form must be completed by the Policyholder and/or the Authorised Driver.
3. Information provided must be as truthful and accurate as possible. Any willful misrepresentation or withholding of material facts may allow insurance companies to repudiate policy ability.
4. The issue and acceptance of this Form by insurance companies is not an admission of policy liability on the part of the insurance companies.
5. Any false reporting may be referred to the Police for investigation.
6. This report will be forwarded by the insurers of the GIA Records Management Centre established by the General Insurance Association of Singapore (GIA) for archiving and that copies of this report will, for a fee, be made available upon application by interested parties.
7. By the lodgement of this report to the insurers, you hereby consent to the archiving of this report at the centre and to copies of the report being made available aforesaid.

ACCIDENT STATEMENT

Date Of Report	21/05/2018 16:45
Date Of Accident	19/05/2018 13:15
Exact Location Of Accident	360 TANGLIN RD
Country/State of Loss	SINGAPORE

DETAILS OF OWN VEHICLE

Vehicle Registration Number	SJE8531L
Insured/Policyholder	
Name Of Registered Owner	WEDDINGCARS PTE LTD
Co Reg No	200800644H
Email Address	NOEMAIL
Mobile Phone No	
Alternative Phone No	OFFICE-89999999

Vehicle Particulars

Manufacturer	MITSUOKA
Model	GALUE 250ST
Exact Purpose for which vehicle was being used at time of accident	WORKING
Are you claiming under your own insurance policy for repair to your vehicle?	NO
If No, Please state action to be taken	THIRD PARTY
Vehicle Category	PRIVATE HIRE

Insurance Company

Name of Insurance Company	CHINA TAIPING INSURANCE (SINGAPORE) PTE. LTD.
Type Of Coverage	COMPREHENSIVE
Fleet Policy	NO
Policy Number	DMHCSN1663881701
Cover Note Number	

Driver

Name of Driver	TAN YEW HOCK
NRIC No	S0038461E
Date Of Birth	18/09/1953
Occupation	OUTDOOR
Date Of Driving Pass	18/10/2013
Driving Experience	4 YEARS AND 7 MONTHS
Gender	MALE
Mobile Number	(LOCAL) +65-83304808
Fax Number	
Contact Number	OFFICE-83304808
Email Address	NOEMAIL

Address	BLK 226 SIMEI STREET 4 #02-84
Postcode	520226
Was driver an employee of the Insured's Company	NO
If No, Relationship of the Driver with the Insured	OTHER - HIRER
Vehicle Registration Number of Driver's Own Vehicle	-
	-
Insurance Company of Driver's Own Vehicle	-
	-
	-

General Information of the Accident

Type Of Accident	COLLISION - CHANGE/CROSS LANE
Weather Conditions	RAINING
Road Surface	WET

Other Information

Was any foreign vehicle involved in this accident?	NO
Number of vehicles involved in the accident	2
Was any body injured in the Accident?	NO
Was any injured conveyed to hospital by ambulance?	
Was any other material or property damaged?	YES
I have been approached by unknown person(s) soliciting/offering accident claims assistance.	NO
Number of Passengers (Including Driver)	3
Passenger 1	NAME: : TOH SEE MIEN GENDER: : FEMALE
Passenger 2	NAME: : - GENDER: : FEMALE

Details of Police Action

Was the accident reported to the police?	NO
If Yes, Please state which Police Station	
Was notice of intended Prosecution given?	NO
If Yes, against whom?	

Circumstances of Accident

REFER TO STATEMENT.

Attachment(s)

Are accident photos available for attachment?	YES
Was there any video captured by Car Camera?	NO
Was there any audio recorded?	NO

DETAILS OF OTHER VEHICLE PROPERTY 1

Vehicle Registration Number	SJT4824P
Vehicle Make/Model/Colour	
Details Of Properties	
Vehicle Category	PRIVATE CAR
Name of Driver	KYUNG S YANG
NRIC/Passport Number	S2738825F
Contact Number	97873981
Address	
Postcode	

Insurance Company Name

Nature Of Damage

No. Of Passenger (Including Driver)

SKETCH PLAN

IMPORTANT NOTICE

1. Please report correctly the details of the accident to speed up the claims process.
2. This Form must be completed by the Policyholder and/or the Authorised Driver.
3. Information provided must be as truthful and accurate as possible. Any wilful misrepresentation or withholding of material facts may allow insurance companies to repudiate policy liability.
4. The issue and acceptance of this Form by insurance companies is not an admission of policy liability on the part of the insurance companies.
5. Any false reporting may be referred to the Police for investigation.
6. The report will be forwarded by the insurers of the GIA Records Management Centre established by the General Insurance Association of Singapore (GIA) for archiving and that copies of this report will for a fee be made available upon application by interested parties.
7. By the lodgment of this report to the insurers, you hereby consent to the archiving of this report at the centre and to copies of the report being made available aforesaid.
8. **Consent under the Personal Data Protection Act (PDPA)**

I understand, acknowledge, agree and consent that:

- (a) My insurer, my workshop and the General Insurance Association of Singapore ("GIA") may/are permitted to collect, use, disclose and/or process my personal data/personal information set out in this [form] and any other personal information provided by me or possessed by my insurer (collectively the "Personal Information") and disclose and transfer such Personal Information to all insurer(s) who have insured vehicle(s) involved in this accident (all insurer(s) who have insured vehicle(s) involved in this accident shall be collectively referred to as the "Insurers"), the Insurers' lawyers/law firms, the Monetary Authority of Singapore and any relevant government agency/authority (such as the police), for the purpose(s) of:
 - (i) processing, handling and/or dealing with my claims including the settlement of the claims and any necessary investigations relating to the claims;
 - (ii) investigating the accident and/or my claims;
 - (iii) carrying out and/or dealing with my instructions or responding to any enquiries by me;
 - (iv) administering my claims (including the mailing of correspondence, statements, invoices, reports or notices to me, which could involve disclosure of certain personal data about me to bring about delivery of the same as well as on the external cover of envelopes/mail packages); and/or
 - (v) complying with applicable law in administering, processing, handling and/or dealing with my claims. (collectively the "Purposes")
- (b) all insurer(s) who have insured vehicle(s) involved in this accident and the Insurers' lawyers/law firms, may/are permitted to collect, use, disclose and/or process my Personal Information for one or more of the above Purposes; and
- (c) my Personal Information may/can be disclosed by any of the Insurers and/or GIA to their third party service providers or agents (including their lawyers/law firms), which may be sited outside of Singapore, for one or more of the above Purposes.
- (d) my Personal Information will also be collected and used to compile claims history for the purpose of fraud detection, investigation and management in present and all future claims.
- (e) the information so collected under (d) above may be shared / disclosed:
 - (i) to all Insurers and/or any other third parties that assist in evaluating, investigating, controlling or managing fraud, regulators, law enforcement and government agencies as reasonably required for the purposes stated, or
 - (ii) for complying with requirements under any regulations, laws or court orders.



Policyholder's Signature
Date & Time:

Driver's Signature
(If driver is not the policyholder)
Date & Time:

Reporting Centre Personnel's Signature
Name:
NRIC/FIN No.:

SKETCH PLAN

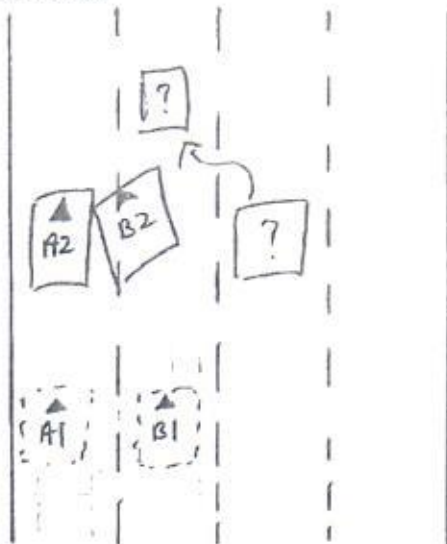

360 Tanglin Road.

Vehicle A : SJE 8531 L

Vehicle B : SJY 4824 P

DESCRIBE CIRCUMSTANCES OF THE ACCIDENT

On the stated date and time, I was travelling straight.

Suddenly vehicle B swift to my lane and hit onto my vehicle right portion.

Vehicle B mentioned that there is an unknown vehicle cut into his lane. Due to shock he swifted into my lane.

Passenger : Toh See Mien (Female)
(Female)

DECLARATION

I/We declare the foregoing particulars are true in every respect.

Policyholder's Signature
Date & Time:



Driver's Signature
(If driver is not the policyholder)
Date & Time:

Reporting Centre Personnel's Signature
Name:
NRIC/FIN No.:

ACCIDENT STATEMENT

ACCIDENT DATE: 19 / 05 / 2018 (DD/MM/YYYY). TIME: 13:15 (HH:MM)

LOCATION: 360 Tanglin Road

1. DETAILS OF VEHICLE

- a) VEHICLE NUMBER: SJE 8531 L
 b) INSURANCE COMPANY: China Taiping
 c) POLICY NUMBER: DNHCSN1663881701
 d) POLICY TYPE: (COMPREHENSIVE / THIRD PARTY / THIRD PARTY FIRE & THEFT)
 e) MAKE & MODEL: MitsuoKa Galue 250ST
 f) TYPE: (SALOON) COUPE / MPV / VAN / LORRY / MOTORCYCLE / OTHERS
 g) VEHICLE CATEGORY: (PRIVATE / COMMERCIAL / MOTORCYCLE)
 h) PURPOSE OF USING AT ACCIDENT TIME: Work
 i) ARE YOU CLAIMING UNDER YOUR OWN INSURANCE (YES/NO) (NO)
 IF NO, PLEASE STATE (THIRD PARTY CLAIM) REPORTING ONLY)

2. INSURED / POLICY HOLDER

- a) NAME: Wedding Cars Pte Ltd (MALE / FEMALE)
 b) NRIC/FIN/PASSPORT: 2008 00644 H CONTACT:
 c) ADDRESS:

* CONTINUE TO 3.d IF DRIVER ALSO POLICY HOLDER

DRIVER

- a) NAME: Tan Yew Hock (Niki) (MALE / FEMALE)
 b) NRIC/FIN/PASSPORT: S0638461E CONTACT: 8330 4808
 c) ADDRESS: Blk 226 Simei st 4 #02-84 (C520226)

* No of passenger
 (Including driver)
(03)

* 2 female.

* d) DATE OF BIRTH: (18 / 09 / 1953) (DD/MM/YYYY)

e) OCCUPATION: (INDOOR / OUTDOOR)

f) YEARS OF DRIVING EXPERIENCE: 4 years

4. WAS DRIVER AN EMPLOYEE OF THE INSURED'S COMPANY? (YES / (NO))

IF NO, RELATIONSHIP OF THE DRIVER WITH INSURED: Hired

5. a) WEATHER CONDITION: (CLEAR / (RAINING) / OTHERS)

b) ROAD SURFACE: (DRY / (WET) / OTHERS)

6. WAS ANYBODY INJURED (YES / (NO))

7. a) REPORTED TO POLICE (YES / (NO))

IF YES, PLEASE STATE WHICH POLICE STATION:

8. THIRD PARTY VEHICLE

- a) VEHICLE NUMBER: SJT 4824 P MODEL:
 b) DRIVER'S NAME: KYung S Yang
 c) NRIC/FIN/PASSPORT: S2738825 F CONTACT: 9787 3981

* No of passenger
 (Including driver)
()

9. THIRD PARTY VEHICLE

- d) VEHICLE NUMBER: MODEL:
 e) DRIVER'S NAME:
 f) NRIC/FIN/PASSPORT: CONTACT:

* No of passenger
 (Including driver)
()

Email = REPORTINS@
 TOPQUE5.com
 fax = 6452 4584

REPUBLIC OF SINGAPORE DRIVING LICENCE

Licence Number **S0038461E**

Name
TAN YEW HOCK

Birth Date **18 Sep 1953**
Issue Date **18 Oct 2013**

002235869C



REPUBLIC OF SINGAPORE
IDENTITY CARD NO. **S0038461E**

TAN YEW HOCK

陳有福

Race
CHINESE

Date of Birth **18-09-1953** Sex **M**

Country of Birth
SINGAPORE



YOU ARE LICENSED TO DRIVE VEHICLES IN THE FOLLOWING CLASS(ES)

EFFECTIVE DATE

Class 3 Motor Cars =< 3000kg with =< 7 passengers, exclusive of the driver; and other motor vehicles =< 2500kg 18 Oct 2013

NP 428A

Licence No: S0038461E

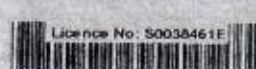

S0038461E

Board Group **A+** Date of issue **29-11-1996**

APT BLK 226 SIMEI STREET 4 #02-84
SINGAPORE 520226

NRIC No: S0038461E Date: 11/07/2008 No: 6096038





中国太平
CHINA TAIPING

中国太平保险(新加坡)有限公司
CHINA TAIPING INSURANCE (SINGAPORE) PTE. LTD.
Co. Reg. No. 200208384E

MZ406L/B
E SN B
AN0590A
Cov. Type: C

MOTOR HIRE CAR

CERTIFICATE OF INSURANCE

Motor Vehicles (Third-Party Risks and Compensation) Act (Chapter 189)
Motor Vehicles (Third-Party Risks and Compensation) Rules, 1960
Road Transport Act, 1987 (Malaysia)
Motor Vehicles (Third-Party Risks) Rules, 1959 (Malaysia)

ORIGINAL

CERTIFICATE No.		DMHCSN1663881701	Engine No. : VQ25318938A ChaN0: Y50153805
1. Index Mark and Registration Number of Vehicle	SJE8531L		
2. Name of Policy Holder	WEDDINGCARS PTE LTD		
3. Effective date of the Commencement of Insurance for the purposes of the Regulations, Ordinance or Enactment	24 April 2018	Excess Sect I	S\$1,500.00
		Excess Sect. I (Outside Singapore)...	S\$3,000.00
		Excess Sect. II	S\$1,500.00
4. Date of Expiry of Insurance	13 November 2018	Excess Sect. II (Outside Singapore)...	S\$3,000.00
		EX ON WINDSCREEN	S\$100.00
5. Persons or Classes of Persons entitled to drive*	As per Named Driver(s) stated below.		
Provided that the person driving is permitted in accordance with the licensing or other laws or regulations to drive the Motor vehicle or has been so permitted and is not disqualified by order of a Court of Law or by reason of any enactment or regulation in that behalf from driving the Motor vehicle.			
ANY EMPLOYEE OF THE COMPANY OR		ANY AUTHORISED HIRER/DRIVER ONLY	
6. Limitations as to use:			
(1) Use for the carriage of passengers or goods in connection with the Policyholder's business.			
(2) Use for social domestic pleasure purposes and business purposes of any person to whom the vehicle is hired.			
The Policy does not cover			
(1) Use for racing, pace-making, reliability trial or speed-testing.			
(2) Use whilst drawing a trailer except the towing (other than for reward) of any one disabled mechanically propelled vehicle.			

HIRE PURCHASE CO. : RICARDO CARS PTE LTD AS HP OWNER

* Limitations rendered inoperative by Section 8 of the Motor Vehicles (Third-Party Risks and Compensation) Act (Chapter 189) and Section 95 of the Road Transport Act 1987 (Malaysia), are not to be included under these headings.

I/We hereby Certify that the policy to which this Certificate relates is issued in accordance with the provisions of the Motor Vehicles (Third-Party Risks and Compensation) Act (Chapter 189) and Part IV of the Road Transport Act, 1987 (Malaysia).

Please see reverse

For CHINA TAIPING INSURANCE (SINGAPORE) PTE. LTD.

Issued By: CHNG PEI WEN ADELIN
Authorised Officer

Authorised Signatory