

2/03/2002

ASS. REC. BY:

REF: CS/ICS18009181/Tlsbn2

Special Instruction:

Surveyor:

Taufik.

ASSIGNMENT (Office)

ma/min:

From (Person):

Janice Goh

of

ICS

Date/Time:

21/05/2018 9:43am

Estimated Cost:

Bill to:

OD / TP / WS / TP RES / OD RES / EVA / INV / MV / CS

To Inspect Vehicle No:

SLB 225Z

Insured:

SCF 111X

at Workshop m/s

Cycle x Carriage

Tel:

of

209 Pandan Garden

Policy No:

Claim No:

DMPC1800197H

Sum Insured:

Excess:

Make of Veh:

D.O.A.

16/05/2018

(Client's Record)

CA / REV / REP. / REV 24 HRS w/p

H.O.D. Endorsement:

Date/Time:

21/05/2018 3:40pm

Person Contacted:

COW

Vehicle IN/OUT

Date/Time

Action/Instruction (✓) Estimate

SLB 225Z - X

SCF 111X

(\$1,268.00 Red - 36%)

ASSIGNMENT

From: _____ Date: _____
 Estimated Cost: _____
 OD / TP / WS / TP RES / OD RES / EVA / INV / MV
 To Inspect Vehicle No: _____
 at Workshop tri/s _____
 of _____
 Insured _____
 Policy No: _____
 Claims No: _____
 Sum Insured: _____ Excess: _____
 (Client's Record)
 Make of Veh: _____

N/S	O/S

(Policy Condition)

Remark: The veh had commenced its repair at the time of inspection.

Bal. or Market Value: _____
 IDAC Accident Rpt: _____ Consistent? : Yes or No
 GIA / PR Seen: _____ Consistent? : Yes or No
 Est. Repairs: _____ days Res.: Yes or No
 Lum Sum: _____ % 3 Val: Yes or No

CA / REV / REP. / 24 HRS

Date: _____ Person Contacted: _____

Vehicle: IN / OUT

Veh No: **SLQ 2225Z** Yr Regn: **2017 June**
 Type: **M.C.** / M.Cycle / Bus / Van / Lorry / Taxi / Prime Mover /
 Truck / Trailer or _____
 Make: **Via Cerato** **US** cc **1591**
 Colour: **white** A/C: Insured / Std / NI / NA
 Sp Reading: **8206** T/Radio: Insured / Std / NI / NA
 Eng/No: _____
 C/No: **1CWA7X41/MH 57 21438**
 Gen. Cond: **Good** / Fair / Poor / Burnt
 Steering: **Inorder** / Jammed / Leaked / Burnt or
 Brake: **Inorder** / Jammed / Leaked / Burnt or
 Modi: **Nil** / S/Rim / STD A/Rim or
 Tyre Size: F: **205/55R16**
 R: **205/55R16**

BS / DUN / EXNOVA / GY / FS / LIZA / MIC / OHTSU / PIR / SUMI /
 TOYO / YOKO or **Mexen**

Front Rear
 R/Bal. **6** mm R/Bal. **6** mm
 L/Bal. **0** mm L/Bal. **0** mm
 D.O.A. D.O.I. **21/5/18**
 Survey held at **CSC Prdm Gdn**
 Des. of Damages: Frt / Rear / O/S / N/S / U/C / Rooftop or
Rear n/s.

The U/C / Chassis frame / Body Structure affected due to collision.

Date / Time Action / Instruction

RECEIVED 16 AUG 2018.

Date/Time: File Pass to?
12/02/18
 1) **Typ. 3+**
 Date/Time: File Return to?

☐ : Preli. Report
☒ : Final Report

Days Of Repair: **4**

Resurvey No. of Trip: **1**

Survey Fee

Transportation

1) S + PS St

2) Photos

3) Other

Add Fee: ☐ Site Insp (\$)

☐ Interview (\$)

☐ Tech Invs (\$)

☐ Week-end (\$)

Report Format :

Lump Sum / I.B.I: \$ **3.304.00 P/P**

TOTAL

250
10

260

Catherine Chong (LKK Auto)

From: Janice Goh Siew Geok (ECICS, Claims) <Janice_Goh@ecics.com.sg>
Sent: Monday, 21 May, 2018 9:43 AM
To: Coco Lu Ting; assignments
Cc: ECICS Claims
Subject: FW: our veh SLQ2225Z, your veh SCF111X on 16/05/2018 ; Our ref DMPC1800197H
Attachments: SAS2407756.pdf; [Untitled]_1-2.jpg

Without Prejudice

Dear Coco

Thank you for your email.
We will appoint LKK for the survey.

Aside to LKK

Please assist to arrange for TP PRS.

Thank you.

Regards,
Janice Goh
Claims Division
DID: +65 6303 0182
FAX: +65 6338 9267

ECICS Limited
7 Temasek Boulevard, #10-01 Suntec Tower One, Singapore 038987

WITH IMMEDIATE EFFECT FOR ALL PRE-REPAIR INSPECTION/SURVEY, please email to motorsurvey@ecics.com.sg directly.

Please bear with us should we take longer to response as we are currently experiencing a high volume of claims. Thank you for your kind patience and understanding.

From: Coco Lu Ting [<mailto:coco.lu@cyclecarriage.com.sg>]
Sent: Monday, 21 May, 2018 8:58 AM
To: ECICS Claims; Valerie Yap Jia Pei (ECICS, Operations); Lionel Chua Kok Keong (ECICS, Claims); Phoebe Jay Xie (ECICS, Claims)
Cc: Andre Chow En De; Don Bong Kiong Hua; Edwin Abcede Caina; Tay Jian Ye
Subject: RE: our veh SLQ2225Z, your veh SCF111X on 16/05/2018 ; Our ref DMPC1800197H

Dear Janice,

Thank you for your reply, please arrange survey for our customer car today 12pm to 5pm. thank you

Best regards

Coco Lu Ting

From: ECICS Claims [<mailto:claims@ecics.com.sg>]
Sent: Friday, 18 May, 2018 2:38 PM
To: ECICS Claims; Coco Lu Ting; Valerie Yap Jia Pei (ECICS, Operations); Lionel Chua Kok Keong (ECICS, Claims);

Phoebe Jay Xie (ECICS, Claims)

Cc: Andre Chow En De; Don Bong Kiong Hua; Edwin Abcede Caina; Tay Jian Ye

Subject: RE: our veh SLQ2225Z, your veh SCF111X on 16/05/2018 ; Our ref DMPC1800197H

Without Prejudice

Dear Coco

Our insured has reported the accident to us.

Liability is clear.

We would like to do direct settlement for this case and please advise to arrange survey for your client's vehicle.
Thank you.

Regards,

Janice Goh

Claims Division

DID: +65 6303 0182

FAX: +65 6338 9267

ECICS Limited

7 Temasek Boulevard, #10-01 Suntec Tower One, Singapore 038987

WITH IMMEDIATE EFFECT FOR ALL PRE-REPAIR INSPECTION/SURVEY, please email to motorsurvey@ecics.com.sg directly.

*****Please bear with us should we take longer to response as we are currently experiencing a high volume of claims. Thank you for your kind patience and understanding.*****

From: ECICS Claims

Sent: Friday, 18 May, 2018 8:52 AM

To: Coco Lu Ting; ECICS Claims; Valerie Yap Jia Pei (ECICS, Operations); Lionel Chua Kok Keong (ECICS, Claims); Phoebe Jay Xie (ECICS, Claims)

Cc: Andre Chow En De; Don Bong Kiong Hua; Edwin Abcede Caina; Tay Jian Ye

Subject: RE: our veh SLQ2225Z, your veh SCF111X on 16/05/2018

Without Prejudice

Dear Coco

Thank you for your email.

Please be informed that our insured has not reported the accident to us. As such, we are unable to advise liability now.

Do you want to arrange the survey first?

Thank you.

Regards,

Janice Goh

Claims Division

DID: +65 6303 0182

FAX: +65 6338 9267

ECICS Limited

7 Temasek Boulevard, #10-01 Suntec Tower One, Singapore 038987

WITH IMMEDIATE EFFECT FOR ALL PRE-REPAIR INSPECTION/SURVEY, please email to motorsurvey@ecics.com.sg directly.

*****Please bear with us should we take longer to response as we are currently experiencing a high volume of claims. Thank you for your kind patience and understanding.*****

From: Coco Lu Ting [mailto:coco.lu@cyclecarriage.com.sg]

Sent: Thursday, 17 May, 2018 4:49 PM

To: ECICS Claims; Valerie Yap Jia Pei (ECICS, Operations); Lionel Chua Kok Keong (ECICS, Claims); Phoebe Jay Xie (ECICS, Claims)

Cc: Andre Chow En De; Don Bong Kiong Hua; Edwin Abcede Caina; Tay Jian Ye

Subject: our veh SLQ2225Z, your veh SCF111X on 16/05/2018

Dear officer in charge,

Please advise us the liability for this case, we attached the video footage and related documents for your reference.

Best regards

Coco Lu



209 Pandan Gardens

Singapore 609339

DID: 65 6568 4501 / 9186 5200

Fax: 65 6565 1240

DISCLAIMER:- This email and any attachment to it is confidential and intended only for the use of the individual or entity named above and may contain information that is privileged. If you are not the intended recipient, you are notified that any dissemination, distribution or copying of this email or any attachment is strictly prohibited. If you have received this email in error, please notify us immediately by return email and destroy the original message. Any views expressed are those of the individual sender, and not necessarily the views of Cycle Carriage Industries Pte Ltd and/or any of its related corporations.

		
---	---	---

This message may contain privileged and confidential information and is only intended for use by the addressee. No representation, warranty, guarantee or undertaking expressed or implied is made by ECICS Limited; as to the fairness, accuracy or completeness of any information, projections or opinions contained in this message. Any unauthorized disclosure, use or dissemination either in whole or in part is prohibited. If you are not the addressee indicated in his message (or responsible for delivery of the message to such person), you may not copy or deliver this message to anyone. In such case, you should destroy this message and kindly notify the sender by reply email. Opinions contained herein are the personal opinions of the sender and do not necessarily represent the views of ECICS Limited.

DISCLAIMER:- This email and any attachment to it is confidential and intended only for the use of the individual or entity named above and may contain information that is privileged. If you are not the intended recipient, you are notified that any dissemination, distribution or copying of this email or any attachment is strictly prohibited. If you have received this email in error, please notify us immediately by return email and destroy the original message. Any views expressed are those of the individual sender, and not necessarily the views of Cycle Carriage Industries Pte Ltd and/or any of its related corporations.

Shirley Hiew (LKK Auto)

From: Shirley Hiew (LKK Auto) <ShirleyHiew@lkkauto.com>
Sent: Thursday, 16 August 2018 11:29 AM
To: 'Lauro Araos Songcuan Jr'
Cc: 'Andre Chow En De'; 'Loi Ai Ting'; 'Cheng Jo Jo'; 'Yusof Bin Hashim'; 'Taufikh (LKKAuto)'; 'SUR'; 'Mei Kwan (LKKAuto)'
Subject: RE: SLQ2225Z (KIA) - FINALIZE *** LKK REF: CS/ICS18009181/T1sb

Dear Larry,

Confirm final fig of \$ 3,304.00 before GST.

Final invoice and all supporting documents sent over to ECICS LTD.

Thank you.

Best Regards,

Shirley Hiew | Case Handler

LKK Auto Consultants Pte Ltd

Phone: 6256-3561 | email: Sur@lkkauto.com | fax: 6256-4315

Blk 51, Paya Ubi Industrial Park, Ubi Avenue 1, #02-25 | S(408933)

From: Mei Kwan (LKKAuto) [mailto:Meikwan@lkkauto.com]
Sent: Monday, 13 August 2018 5:37 PM
To: Lauro Araos Songcuan Jr <lauro.songcuan@cyclecarriage.com.sg>; Shirley Hiew (LKK Auto) <ShirleyHiew@lkkauto.com>
Cc: Andre Chow En De <andre.chow@cyclecarriage.com.sg>; Loi Ai Ting <aiting.loi@cyclecarriage.com.sg>; Cheng Jo Jo <jojo.cheng@cyclecarriage.com.sg>; Yusof Bin Hashim <yusof.hashim@cyclecarriage.com.sg>; Taufikh (LKKAuto) <Taufikh@lkkauto.com>; SUR <sur@lkkauto.com>
Subject: RE: SLQ2225Z (KIA) - FINALIZE *** LKK REF: CS/ICS18009181/T1sb

Dear Sir/ Madam,

Thank you for your email.

Please note that: -

LKK ref	Officer in charge
CS/ICS18009181/T1sb	Shirley

Our respective case handler will look into the matter and revert to you in due course.

To check availability of the case handler, you may contact the undersigned.

Thank you.

Best Regards,

Mei Kwan | Admin

LKK Auto Consultants Pte Ltd

Phone: 6366 0055 | email: MeiKwan@lkkauto.com | fax: 67414108

Blk 51, Paya Ubi Industrial Park, Ubi Avenue 1, #02-25 | S(408933)

From: Lauro Araos Songcuan Jr <lauro.songcuan@cyclecarriage.com.sg>
Sent: Monday, 13 August, 2018 5:11 PM
To: Taufikh (LKKAuto) <Taufikh@lkkauto.com>; Admin A <admin-a@lkkauto.com>
Cc: Andre Chow En De <andre.chow@cyclecarriage.com.sg>; Loi Ai Ting <aiting.loi@cyclecarriage.com.sg>; Cheng Jo Jo <jojo.cheng@cyclecarriage.com.sg>; Yusof Bin Hashim <yusof.hashim@cyclecarriage.com.sg>
Subject: SLQ2225Z (KIA) - FINALIZE

Dear Sir/Madam,

Pls. refer to attached files and photos.

Kindly confirm finalized amount of \$ 3,304.00 before Gst SLQ2225Z.

Thank you so much.

Best regards,

Larry Songcuan
Customer Service

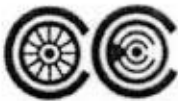

CYCLE & CARRIAGE

Exceptional Journeys

Cycle & Carriage Singapore • 209 Pandan Gardens, Singapore 609339
T: +65 6568 4658 • F: +65 6565 1240 • www.cyclecarriage.com.sg

 A member of the Jardine Cycle & Carriage Group

DISCLAIMER:- This email and any attachment to it is confidential and intended only for the use of the individual or entity named above and may contain information that is privileged. If you are not the intended recipient, you are notified that any dissemination, distribution or copying of this email or any attachment is strictly prohibited. If you have received this email in error, please notify us immediately by return email and destroy the original message. Any views expressed are those of the individual sender, and not necessarily the views of Cycle Carriage Industries Pte Ltd and/or any of its related corporations.

SINGAPORE ACCIDENT STATEMENT

IMPORTANT NOTICE

1. Please report correctly the details of the accident to speed up the claims process.
2. This Form must be completed by the Policyholder and/or the Authorised Driver.
3. Information provided must be as truthful and accurate as possible. Any wilful misrepresentation or withholding of material facts may allow insurance companies to repudiate policy ability.
4. The issue and acceptance of this Form by insurance companies is not an admission of policy liability on the part of the insurance companies.
5. Any false reporting may be referred to the Police for investigation.
6. This report will be forwarded by the insurers of the GIA Records Management Centre established by the General Insurance Association of Singapore (GIA) for archiving and that copies of this report will, for a fee, be made available upon application by interested parties.
7. By the lodgement of this report to the insurers, you hereby consent to the archiving of this report at the centre and to copies of the report being made available aforesaid.

ACCIDENT STATEMENT

Date Of Report	17/05/2018 08:31
Date Of Accident	16/05/2018 08:40
Exact Location Of Accident	JUNCTION OF TOA PAYOH LOR 1 AND LOR 2
Country/State of Loss	SINGAPORE

DETAILS OF OWN VEHICLE

Vehicle Registration Number	SLQ2225Z
Insured/Policyholder	
Name Of Registered Owner	TAN LING LING
NRIC No	S7907845Z
Email Address	TANBERNICE@YAHOO.COM.SG
Mobile Phone No	(LOCAL) +65-82886652
Alternative Phone No	OFFICE-NOPHONE

Vehicle Particulars

Manufacturer	KIA
Model	CERATO FORTE-1.6 (A)
Exact Purpose for which vehicle was being used at time of accident	PRIVATE
Are you claiming under your own insurance policy for repair to your vehicle?	NO
If No, Please state action to be taken	THIRD PARTY
Vehicle Category	PRIVATE CAR

Insurance Company

Name of Insurance Company	NTUC INCOME INSURANCE CO-OPERATIVE LTD
Type Of Coverage	COMPREHENSIVE
Fleet Policy	NO
Policy Number	5092188287
Cover Note Number	

Driver

Name of Driver	TAN LING LING
NRIC No	S7907845Z
Date Of Birth	09/03/1979
Occupation	INDOOR
Date Of Driving Pass	25/04/2006
Driving Experience	12 YEARS AND 0 MONTHS
Gender	FEMALE
Mobile Number	(LOCAL) +65-82886652
Fax Number	
Contact Number	OFFICE-NOPHONE
Email Address	TANBERNICE@YAHOO.COM.SG

Address	BLK 204 #12-1135 TOA PAYOH NORTH
Postcode	310204
Was driver an employee of the Insured's Company	NO
If No, Relationship of the Driver with the Insured	OWNER
Vehicle Registration Number of Driver's Own Vehicle	-
	-
	-
Insurance Company of Driver's Own Vehicle	-
	-
	-

General Information of the Accident

Type Of Accident	COLLISION - HEAD TO REAR
Weather Conditions	CLEAR
Road Surface	DRY

Other Information

Was any foreign vehicle involved in this accident?	NO
Number of vehicles involved in the accident	
Was any body injured in the Accident?	NO
Was any injured conveyed to hospital by ambulance?	
Was any other material or property damaged?	YES
I have been approached by unknown person(s) soliciting/offering accident claims assistance.	NO
Number of Passengers (Including Driver)	2
Passenger 1	NAME: : AUBREY GENDER: : FEMALE

Details of Police Action

Was the accident reported to the police?	NO
If Yes, Please state which Police Station	
Was notice of intended Prosecution given?	NO
If Yes, against whom?	

Circumstances of Accident

REFER TO SKETCH PLAN

Attachment(s)

Are accident photos available for attachment?	YES
Was there any video captured by Car Camera?	YES
Remarks/ Reasons:	ADVISED OI TO SUBMIT TO MOTOR CLAIMS EMAIL
Was there any audio recorded?	NO

DETAILS OF OTHER VEHICLE PROPERTY 1

Vehicle Registration Number	SCF111X
Vehicle Make/Model/Colour	
Details Of Properties	
Vehicle Category	PRIVATE CAR
Name of Driver	NG SHI YI TANIA
NRIC/Passport Number	S9232298Z
Contact Number	94888438
Address	
Postcode	
Insurance Company Name	
Nature Of Damage	

No. Of Passenger (Including Driver)

Sketch Plan

SKETCH PLAN

IMPORTANT NOTICE

1. Please report **correctly** the details of the accident to speed up the claims process.
2. This Form must be **completed by the Policyholder and/or the Authorised Driver**
3. Information provided must be as **truthful and accurate as possible**. Any wilful misrepresentation or withholding of material facts may allow insurance companies to **repudiate policy liability**.
4. The issue and acceptance of this Form by insurance companies is not an admission of policy liability on the part of the insurance companies.
5. **Any false reporting may be referred to the Police for investigation.**
6. The report will be forwarded by the Insurers of the GIA Records Management Centre established by the General Insurance Association of Singapore (GIA) for archiving and that copies of this report will for a fee be made available upon application by interested parties.
7. By the lodgment of this report to the insurers, you hereby consent to the archiving of this report at the centre and to copies of the report being made available aforesaid.

8. Consent under the Personal Data Protection Act (PDPA)

I understand, acknowledge, agree and consent that:

- (a) My insurer, my workshop and the General Insurance Association of Singapore ("GIA") may/are permitted to collect, use, disclose and/or process my personal data/personal information set out in this [form] and any other personal information provided by me or possessed by my insurer (collectively the "Personal Information") and disclose and transfer such Personal Information to all insurer(s) who have insured vehicle(s) involved in this accident (all insurer(s) who have insured vehicle(s) involved in this accident shall be collectively referred to as the "Insurers"), the insurers' lawyers/law firms, the Monetary Authority of Singapore and any relevant government agency/authority (such as the police), for the purpose(s) of:
 - (i) processing, handling and/or dealing with my claims including the settlement of the claims and any necessary investigations relating to the claims;
 - (ii) investigating the accident and/or my claims;
 - (iii) carrying out and/or dealing with my instructions or responding to any enquiries by me;
 - (iv) administering my claims (including the mailing of correspondence, statements, invoices, reports or notices to me, which could involve disclosure of certain personal data about me to bring about delivery of the same as well as on the external cover of envelopes/mail packages); and/or
 - (v) complying with applicable law in administering, processing, handling and/or dealing with my claims (collectively the "Purposes")
- (b) all insurer(s) who have insured vehicle(s) involved in this accident and the insurers' lawyers/law firms, may/are permitted to collect, use, disclose and/or process my Personal Information for one or more of the above Purposes; and
- (c) my Personal Information may/can be disclosed by any of the Insurers and/or GIA to their third party service providers or agents (including their lawyers/law firms), which may be sited outside of Singapore, for one or more of the above Purposes.
- (d) my Personal Information will also be collected and used to compile claims history for the purpose of fraud detection, investigation and management in present and all future claims.
- (e) the information so collected under (d) above may be shared / disclosed:
 - (i) to all insurers and/or any other third parties that assist in evaluating, investigating, controlling or managing fraud, regulators, law enforcement and government agencies as reasonably required for the purposes stated, or
 - (ii) for complying with requirements under any regulations, laws or court orders.

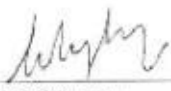

Policyholder's Signature
Date & Time: 17/05/2018
0030Hr

Driver's Signature
(If driver is not the policyholder)
Date & Time:

Reporting Centre Personnel's Signature
Name: K. O. W. W.
NRIC/FIN No: 991022

Sketch Plan #2

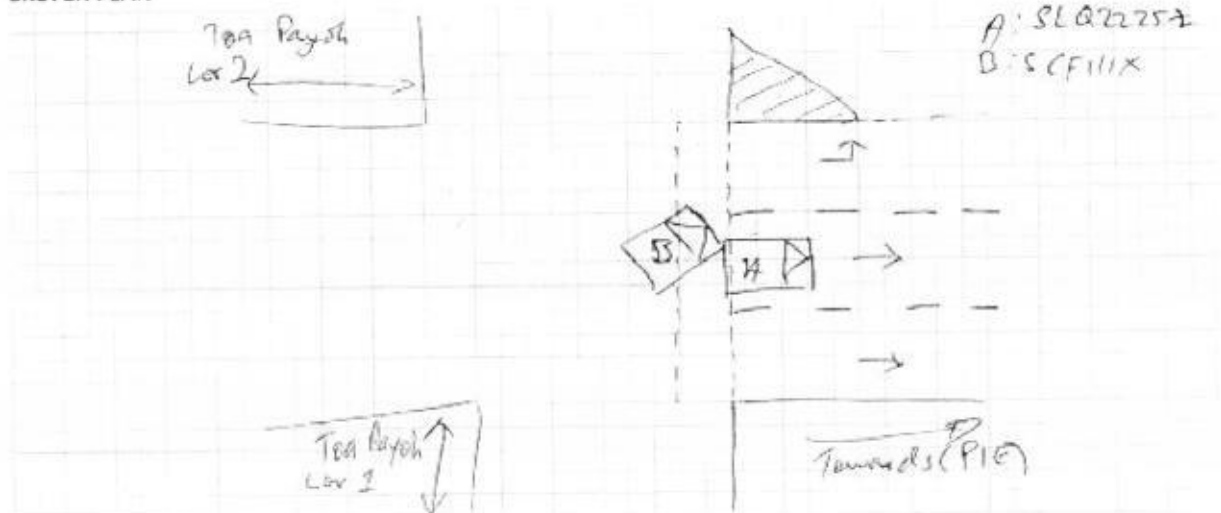
SKETCH PLAN



DESCRIBE CIRCUMSTANCES OF THE ACCIDENT

Location: Junction of Tea Payoh Lor 1 And Lor 2 Tea Payoh

Weather: Clear

Road: Dry

Traffic: Heavy.

I was making a right turn to enter PIE. After crossing the pedestrian crossing, the vehicle in front of me e-braked. I applied my brakes as well when suddenly SCF111X collided into my rear bumper.

Accident happened on 16/05/2018 at around 0843 HR.

DECLARATION

I/We declare the foregoing particulars are true in every respect.

Policyholder's Signature
Date & Time: 17/05/2018
0036h

Driver's Signature
(If driver is not the policyholder)
Date & Time:

Reporting Centre Personnel's Signature
Name: R. I. O. W. N.
NRIC/FIN No.: 991022

REPUBLIC OF SINGAPORE
IDENTITY CARD NO. S7907845Z



Name

TAN LING LING

陳 盈 鏐

Race
CHINESE

Date of birth
09-03-1979

Sex
F

Country of birth
SINGAPORE

SGX 22403
Cindy KHA

REPUBLIC OF SINGAPORE DRIVING LICENCE

Licence Number S7907845Z

Name

TAN LING LING
(CHEN LINGLING)

Birth Date: 09 Mar 1979

Issue Date: 25 Apr 2006



001414994C



NRIC No. S7907845Z



Date of issue
27-02-2007

Address
APT BLK 204 TOA PAYOH NORTH
#12-1135
SINGAPORE 310204

YOU ARE LICENSED TO DRIVE VEHICLES IN THE FOLLOWING CLASS(ES)

PASS DATE

Class 3 Motor Cars < 3000kg with < 7 passengers, exclusive of the driver; and other motor vehicles < 2500kg 25 Apr 2006



Licence No: S7907845Z

NP 428A

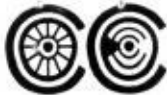

CYCLE & CARRIAGE

CYCLE & CARRIAGE KIA PTE LTD
PANDAN GARDENS CUSTOMER SERVICE CENTRE

209 Pandan Gardens Singapore 609339 Tel: 65684567 Fax: 65651240

**ESTIMATE**

Co Reg No : 199405410K

GST Reg No : MR-8500111-X

Invoice Name & Address	Owner Name & Vehicle Info	
Ms TAN LING LING BLK 204 TOA PAYOH NORTH #12-1135 TOA PAYOH SPRING SINGAPORE 310204 Contact No Mobile: 82886652	Cust No/Name	/Ms TAN LING LING
	Reg No/Reg Date	SLQ2225Z / 30/06/201
	Date In/Mileage	/ 0
	Chassis No	KNAFX411MH5721438
	Engine No	G4FGGH637566
	Make/Model	KIA/CERATO K3 1.6 A EX BWY
	Colour/Trim	SWP SNOW WHITE PEAR/ WK SATURN BLACK

Account No	Terms	Date/Time Printed	CSE	Operator	WIP No
CSM00081	Cash	17/05/2018/ 14:21	TLC	442 / CocoLu	28811

Description of Goods / Services	Qty	Unit Price	Disc%	Amount
E PNT88000 TO RENEW REAR BUMPER, REPAIR REAR FENDER LH, REAR END PANEL				1/00 1650.00
E PNT88000 TO REMOVE & INSTALL PARKING SENSOR				60 100.00
E PNT98000 TO SPRAY PAINT FOR REAR BUMPER, REAR END PANEL, REAR FENDER LH				840 1680.00
A 90000001 TO CHECK WIRING & ELECTRICAL SYSTEM				20.00
A 90000001 TO CONDUCT DIAGNOSTIC CHECK FOR THE CAR SYSTEM				200.00
M SUNDRY Sundry				20.00
M COVER-RR BUMPER	1.00	688.00	00.00	688.00
M COVER-RR BUMPER,CTR	1.00	347.00	00.00	347.00
M BEAM-RR BUMPER	1.00	318.00	00.00	318.00
M STAY-RR BUMPER LH	1.00	120.00	00.00	120.00
M BRACKET-RR BUMPER SIDE MTG,LH	1.00	29.00	00.00	29.00

SURVEYOR NAME: Tan Jia 97495471SURVEYOR SIGNATURE: [Signature]DATE: 21/5/18 @ 4pmREMARKS: 4 days up

Using before print
Sun@lkkauto.com

LKK Auto Consultants hence notify
 the Repairer of the following:

- To resurvey before/after spray painting
- To display damaged part(s) during resurvey
- Parts prices are subject to confirmation
- Third party survey is on a "Without Prejudice" basis

Confirm & accepted by
 • No illegal modification(s) is allowed
 • Supplementary item(s) must be resurveyed and
 is subject to final approval from Insurance Company

Acknowledged by Repairer

Signature:

Date:

Authorized signatory and company stamp

	Nett	5,172.00
7% GST on	5172.00	362.04
Total Payable		5,534.04

Validity of this estimate is 14 days from date of quote. This is a computer generated document, no signature is required. Estimated costs quoted are excluding GST. We would mention that the above estimate is based on our initial inspection and does not include any additional parts or labour which may be required after repair work has commenced. Occasionally worn or damaged parts are discovered after work has started and needed for repairs or replacement. However, should this occur, we would advise you. Please be informed that a deposit of 50% of the above estimate is payable before commencement of the work. Payment for this may be made in cash, credit card or cheque. You must also agree to pay full amount for renewal of the windscreen in the event of inadvertent breakage in the course of renewing the rubber seal or other repair requiring the removal of the windscreen.



CYCLE & CARRIAGE

CYCLE & CARRIAGE KIA PTE LTD
PANDAN GARDENS CUSTOMER SERVICE CENTRE

209 Pandan Gardens Singapore 609339 Tel: 65684567 Fax: 65651240

**PRO-FORMA INVOICE**

Co Reg No : 199405410K

THIS IS NOT AN OFFICIAL TAX INVOICE

GST Reg No : MR-8500111-X

Invoice Name & Address	Owner Name & Vehicle Info
Ms TAN LING LING	Cust No/Name /Ms TAN LING LING
BLK 204 TOA PAYOH NORTH	Reg No/Reg Date SLQ2225Z / 30/06/2017
#12-1135 TOA PAYOH SPRING	Date In/Mileage 21/05/2018/ 8206
SINGAPORE 310204	Chassis/Package KNAFX411MH572143E /KC17S3
Contact No Mobile: 82886652	Engine No G4FGGH637566
21/05/	Make/Model KIA/CERATO K3 1.6 A EX BWY
	Colour/Trim SWP SNOW WHITE PEAR/ WK SATURN BLACK

Account No	Terms	Date/Time Printed	CSE	Operator	WIP No
CTP00080	Cash	13/08/2018/ 16:50	TLC	884 / Lauro Songcuan	28811

Description of Goods / Services	Qty	Unit Price	Disc%	Amount
E PNT88000 RENEW REAR BUMPER, REPAIR REAR FENDER LH,				1100.00 ✓
E PNT88000 REMOVE & INSTALL PARKING SENSOR				60.00 ✓
E PNT98000 SPRAY PAINT FOR REAR BUMPER, REAR FENDER LH				840.00 ✓
A 90000001 CHECK WIRING & CHASSIS ELECTRICAL SYSTEM				20.00 ✓
A 90000001 CONDUCT DIAGNOSTIC CHECK FOR THE CAR SYSTEM				200.00 ✓
M SUNDRY SUNDRY				20.00 ✓
X COVER-RR BUMPER ✓	1.00	688.00	00.00	688.00 ✓
X COVER-RR BUMPER,CTR ✓	1.00	347.00	00.00	347.00 ✓
X BRACKET-RR BUMPER SIDE MTG,LH ✓	1.00	29.00	00.00	29.00 ✓
Z TEXT TP ECICS DOA: 16/05/2018 SURVEYOR: TAUFIKH 4 DAYS				
<i>"Guarantee your warranty, maintain with Cycle & Carriage."</i>				

Parts	1,064.00	Nett	3,304.00
Labour	2,220.00	7% GST on	231.28
Standard Menu	0.00		
Specialist Job	0.00	Total Payable	3,535.28
Diagnostics Job	0.00		
Sundry/Others	20.00		
Total(w/o GST)	3,304.00		

This is not an official tax invoice.
This is a computer generated document, no signature is required.

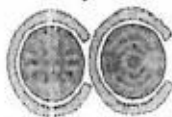

CYCLE & CARRIAGE

LKK
Taufikh

VEHICLE NO : SLQ 2225Z

MODEL : KIA/CERATO K3 1.6 A EX

WIP : 28811

Material	: \$	<u>1,064.00</u>
Labour	: \$	<u>2,240.00</u>
Sub-Total	: \$	<u>3,304.00</u>
Less 2% Disc	: \$	<u>-</u>
Less Excess	: \$	<u>-</u>
Total	: \$	<u>3,304.00</u>
GST 7%	: \$	<u>231.28</u>
Grand Total	: \$	<u>3,535.28</u>
Finalise By/Date : <u>Wany on 13/08/18</u>		

☒ REVERT BACK WITHIN 7 DAYS,
OTHERWISE WILL PROCEED WITH INVOICING

☐ SURVEYOR'S REPORT REQUIRED

REPAIR TOOK 4 WORKING DAYS

- * TP vehicle no: SCF111X (ECICS)
- * claim GIA search fee \$2.00
- * claim loss of RENTAL.

LKK Auto Consultants Pte Ltd (Co.Reg.No:199607198R)

51 Ubi Ave 1 #01-25, Paya Ubi Industrial Park
Singapore 408933

Tel: 6256-3561 Fax: 6844-8805 Email: sur@lkkauto.com; assignments@lkkauto.com

VEHICLE DAMAGE INSPECTION REPORT

Our File No: CS/ICS18009181/T1SBN2

Date: 27/08/2018

REFERENCE

Handling Insurer:	ECICS Limited	Policy No:	
Claimant Vehicle No :	SLQ2225Z	Insured Vehicle No :	SCF111X
Date of Loss:	16/05/2018	Nature of Claim:	TP
		Claim No:	DMPC1800197H

DESCRIPTION & IDENTIFICATION OF VEHICLE

Reg No:	SLQ2225Z	Engine No:	G4FGGH637566
Make & Model:	KIA CERATO FORTE, 1.6 (A)	Chassis No:	KNAFX411MH5721438
Reg. Date:	30/06/2017 (Man. Year: 2017)	Odometer:	8206 km
Colour:	White		
Engine Capacity:	1591 cc		
Market Value/New Car Price:	N/A		
Sum Insured (S\$):	Market Value/New Car Price		

CONDITION OF VEHICLE AT THE TIME OF SURVEY

General Condition:	Steering (Serviceable):	Yes	Footbrake (Serviceable):	Yes
Handbrake (Serviceable):	Yes	Engine Modification:	No	Pre-accident Condition:

CONDITION OF TYRES

Front Tyre Size:	205/55R16	Rear Tyre Size:	205/55R16
Front Left Side:	Nexen 6 mm	Rear Left Side:	Nexen 6 mm
Front Right Side:	Nexen 6 mm	Rear Right Side:	Nexen 6 mm

The above values represent the remaining tyre treads depth

COST OF CLAIMS	Repairer's	Adjuster's	Difference	Diff %
Parts	1,522.00	1,084.00	438.00	28.78
Miscellaneous Items	0.00	0.00	0.00	
Labour	3,650.00	2,220.00	1,430.00	39.18
Paintwork Labour	0.00	0.00	0.00	
Towing	0.00	0.00	0.00	
Gross Total (S\$)	5,172.00	3,304.00	1,868.00	36.12
+ GST 7.00/7.00% (S\$)	362.04	231.28	130.76	36.12
Nett Amount (S\$)	5,534.04	3,535.28	1,998.76	36.12

INSPECTION

Date of Assignment:	21/05/2018	
Date Inspected:	21/05/2018	Inspected At: Cycle & Carriage KIA Pte Ltd (Pandan Gardens) 209 Pandan Gardens Singapore 609339
Estimated Period of Repair:	4.0 days	

Adjuster: MOHD TAUFIKH BIN HAMID

Manager: Hiew May Fung

NOTE: This report represents our findings at the time and place of inspection stated herein. Such inspection has been carried out to the best of our knowledge and ability but any other liability under any other circumstances is hereby expressly excluded.

REPAIR DETAILS**Reference**

Part Source: MRM-SG	Version: 1.0 (Last Synchronised: 27 Aug 2018)
Parts: 144	KIA CERATO FORTE 1.6 (A) (Catalogue:Merimen Singapore 1.0)
Labour: Repairer's	(Price-denominated Standard List)
Print Code:	(Unsubmitted, no print-code for SLQ2225Z)
Validity:	These estimates are valid only if they contain the print code (above) on all estimate pages, running page numbers with the END OF ESTIMATES marker on the last estimate page
Further Info:	Items/values not in reference catalogue are prefixed with an asterisk *

Recommended Parts

No.	Qty	Part No.	Particulars	Condition	Repairer's	Amount
1	1		*COVER-RR BUMPER	Deformed	688.00 FS	*688.00 FS
2	1		*COVER-RR BUMPER,CTR	Cut	347.00 FS	*347.00 FS
3	1		*BEAM-RR BUMPER	Not Necessary	318.00 FS	*- FS
4	1		*STAY-RR BUMPER LH	Not Necessary	120.00 FS	*- FS
5	1		*BRACKET-RR BUMPER SIDE MTG,LH	Necessary	29.00 FS	*29.00 FS
6	1		*SUNDRY	Necessary	20.00 FS	*20.00 FS

F=Franchise part. S=SpcNett.

Total Parts (S\$)	1,522.00	1,084.00
--------------------------	-----------------	-----------------

Report was unsubmitted during this print-out.

Recommended Miscellaneous Items

There are no new miscellaneous items selected.

Recommended Labour

No	Particulars	Lab.Type	Repairer's	Amount
Labour Items				
1	TO RENEW REAR BUMPER,REPAIR REAR FENDER LH,REAR END PANEL	New	1,650.00	1,100.00
2	TO REMOVE & INSTALL PARKING SENSOR	New	100.00	60.00
3	TO SPRAY PAINT FOR REAR BUMPER,REAR END PANEL,REAR FENDER LH	New	1,680.00	840.00
4	TO CHECK WIRING & ELACTRICAL SYSTEM	New	20.00	20.00
5	TO CONDUCT DIAGNOSTIC CHECK FOR THE CAR SYSTEM	New	200.00	200.00
Gross Labour Cost (\$\$)			3,650.00	2,220.00

Report was unsubmitted during this print-out.

< END OF ESTIMATES >