

NATIONAL Assessment Centre Services (wef 1 Jan 2005)

Date In: 19/05/18	Job description	Date & Time Completed	Done by
Ref No: NA/CT/18009105/13	SAS e-filing		
Veh No: GBE14040	E-mail (within 8hrs, AIC 2hrs)		
D.O.A: 18/05/18 1240	i-Motor Claim Form		
OD (TP) Reporting Only	i-Motor W/O (Within: OD 2hrs, TP 4hrs)		
	i-Photo Uploaded		
TP Insurer:	Assessment/Survey Report		
	Ass't Report by Fax / Hand to Owner/Wksp		

Preferred Wksp / INC Assign Wksp / QW: (**TORQUE 5**) Tel: Fax:)

TP Particulars: Veh No: **GBC9484M** INC () / Non-INC ()

Owner / Driver: () Tel: ()

Policy No: () Period: () Cover Type: ()

Confirmed by: () Date: Time: ()

Insured/Driver Liability: () % [Note-Est. Status (WO): N: 0-20%; P: 21-79%; F: 80-100%]

Year of Registration: () Warranty: YES () / NO ()

Excess: (\$) Loading: \$1,000 () / \$2,000 ()

General Remarks:-

() Walk-In Customer: Customer's information strictly Confidential & Strictly NO refer of repairer.

() Total Loss Case: to e-mail Insurer URGENTLY.

Drive-In () / Towed-In (); Invoice: YES () / NO (); Towing Co. ()

Remarks:- (INC hotline: 6788 6616) Date & Time Completed Done by

1) Apply for Transport Allowance () / Courtesy Car ()

2) QC Check / Post Repair Inspection ()

3) Upload Resurvey Photo [Repair Cost > \$3000] ()

Injury: _____

Date/Time	Actions

NA1803150

Invoice Preparation Checklist

Ant (\$) Ant (\$) 1st Bill Add Bill

Claimant's Particulars :-

Driver/Owner:

Contact No:

Damaged Portion:

QC Checked by (Engr-In-Charge):

Auditors' Comments :-

Cat. 1:

Cat. 2 / 3:

- 1) AR: Accident Reporting (\$30);
- 2) DA: Damage Assessment (\$100); INC (\$80)
- 3) TF: Towing Fee \$40/\$45
- 4) FT: Follow-Through Survey \$120
- 5) FT: Follow-Through Survey (Resurvey) \$30
- For claiming against INC Only (wef 10 Jan 2005)
- 6) TR: Re-inspection \$75
- 7) NI: Idac DA + SMRT Survey \$160
- 8) NTUC Additional Services:-
- OD:
- *N5: Courtesy Car / Tpt Allowance \$5
- *N6: Repair Co-ordination \$10
- *N7: Post Repair Inspection \$25
- *N8: DV / Collect Excess Coordination \$5
- TP (N11): TP (Non INC) against INC \$20
- 9) N12: Idac Mobile 30

Invoice dated Fee Charged Invoice dated Fee Charged

SINGAPORE ACCIDENT STATEMENT

IMPORTANT NOTICE

1. Please report correctly the details of the accident to speed up the claims process.
2. This Form must be completed by the Policyholder and/or the Authorised Driver.
3. Information provided must be as truthful and accurate as possible. Any wilful misrepresentation or withholding of material facts may allow insurance companies to repudiate policy ability.
4. The issue and acceptance of this Form by insurance companies is not an admission of policy liability on the part of the insurance companies.
5. **Any false reporting may be referred to the Police for investigation.**
6. This report will be forwarded by the insurers of the GIA Records Management Centre established by the General Insurance Association of Singapore (GIA) for archiving and that copies of this report will, for a fee, be made available upon application by interested parties.
7. By the lodgement of this report to the insurers, you hereby consent to the archiving of this report at the centre and to copies of the report being made available aforesaid.

ACCIDENT STATEMENT

Date Of Report	19/05/2018 10:39
Date Of Accident	18/05/2018 12:40
Exact Location Of Accident	BIDEFORD ROAD
Country/State of Loss	SINGAPORE

DETAILS OF OWN VEHICLE

Vehicle Registration Number	GBE1424D
Insured/Policyholder	
Name Of Registered Owner	BUGG DESIGN AND SERVICES PTE.LTD
Co Reg No	200613429H
Email Address	NOEMAIL
Mobile Phone No	
Alternative Phone No	OFFICE-91093787

Vehicle Particulars

Manufacturer	TOYOTA
Model	DYNA
Exact Purpose for which vehicle was being used at time of accident	WORKING
Are you claiming under your own insurance policy for repair to your vehicle?	NO
If No, Please state action to be taken	THIRD PARTY
Vehicle Category	COMMERCIAL VEHICLE

Insurance Company

Name of Insurance Company	CHINA TAIPING INSURANCE (SINGAPORE) PTE. LTD.
Type Of Coverage	COMPREHENSIVE
Fleet Policy	NO
Policy Number	DMCVSN1656031701
Cover Note Number	

Driver

Name of Driver	CHEN FAN SIONG
NRIC No	S7060956H
Date Of Birth	03/11/1970
Occupation	OUTDOOR
Date Of Driving Pass	19/07/2002
Driving Experience	15 YEARS AND 9 MONTHS
Gender	MALE
Mobile Number	(LOCAL) +65-91093787
Fax Number	
Contact Number	
Email Address	NOEMAIL

Address	BLK 212A PUNGGOL WALK #16-729
Postcode	821212
Was driver an employee of the Insured's Company	YES
If No, Relationship of the Driver with the Insured	
Vehicle Registration Number of Driver's Own Vehicle	-
	-
	-
Insurance Company of Driver's Own Vehicle	-
	-
	-

General Information of the Accident

Type Of Accident	COLLISION - CHANGE/CROSS LANE
Weather Conditions	CLEAR
Road Surface	DRY

Other Information

Was any foreign vehicle involved in this accident?	NO
Number of vehicles involved in the accident	
Was any body injured in the Accident?	NO
Was any injured conveyed to hospital by ambulance?	NO
Was any other material or property damaged?	YES
I have been approached by unknown person(s) soliciting/offering accident claims assistance.	NO
Number of Passengers (Including Driver)	2
Passenger 1	NAME: : UNKNOWN GENDER: : MALE

Details of Police Action

Was the accident reported to the police?	NO
If Yes, Please state which Police Station	
Was notice of intended Prosecution given?	NO
If Yes, against whom?	

Circumstances of Accident

PLS REFER TO THE ATTACHED STATEMENT.

Attachment(s)

Are accident photos available for attachment?	YES
Was there any video captured by Car Camera?	NO
Was there any audio recorded?	NO

DETAILS OF OTHER VEHICLE PROPERTY 1

Vehicle Registration Number	GBC9484M
Vehicle Make/Model/Colour	
Details Of Properties	
Vehicle Category	COMMERCIAL VEHICLE
Name of Driver	
NRIC/Passport Number	
Contact Number	
Address	
Postcode	
Insurance Company Name	
Nature Of Damage	
No. Of Passenger (Including Driver)	

SKETCH PLAN

IMPORTANT NOTICE

1. Please report **correctly** the details of the accident to speed up the claims process.
2. This Form must be **completed by the Policyholder and/or the Authorised Driver**.
3. Information provided must be as **truthful and accurate as possible**. Any wilful misrepresentation or withholding of material facts may allow insurance companies to **repudiate policy liability**.
4. The issue and acceptance of this Form by insurance companies is not an admission of policy liability on the part of the insurance companies.
5. **Any false reporting may be referred to the Police for investigation.**
6. The report will be forwarded by the insurers of the GIA Records Management Centre established by the General Insurance Association of Singapore (GIA) for archiving and that copies of this report will for a fee be made available upon application by interested parties.
7. By the lodgment of this report to the insurers, you hereby consent to the archiving of this report at the centre and to copies of the report being made available aforesaid.
8. **Consent under the Personal Data Protection Act (PDPA)**

I understand, acknowledge, agree and consent that:

- (a) My insurer, my workshop and the General Insurance Association of Singapore ("GIA") may/are permitted to collect, use, disclose and/or process my personal data/personal information set out in this [form] and any other personal information provided by me or possessed by my insurer (collectively the "Personal Information") and disclose and transfer such Personal Information to all insurer(s) who have insured vehicle(s) involved in this accident (all insurer(s) who have insured vehicle(s) involved in this accident shall be collectively referred to as the "Insurers"), the Insurers' lawyers/law firms, the Monetary Authority of Singapore and any relevant government agency/authority (such as the police), for the purpose(s) of:
 - (i) processing, handling and/or dealing with my claims including the settlement of the claims and any necessary investigations relating to the claims;
 - (ii) investigating the accident and/or my claims;
 - (iii) carrying out and/or dealing with my instructions or responding to any enquiries by me;
 - (iv) administering my claims (including the mailing of correspondence, statements, invoices, reports or notices to me, which could involve disclosure of certain personal data about me to bring about delivery of the same as well as on the external cover of envelopes/mail packages); and/or
 - (v) complying with applicable law in administering, processing, handling and/or dealing with my claims. (collectively the "Purposes")
- (b) all insurer(s) who have insured vehicle(s) involved in this accident and the Insurers' lawyers/law firms, may/are permitted to collect, use, disclose and/or process my Personal Information for one or more of the above Purposes; and
- (c) my Personal Information may/can be disclosed by any of the Insurers and/or GIA to their third party service providers or agents (including their lawyers/law firms), which may be sited outside of Singapore, for one or more of the above Purposes.
- (d) my Personal Information will also be collected and used to compile claims history for the purpose of fraud detection, investigation and management in present and all future claims.
- (e) the information so collected under (d) above may be shared / disclosed:
 - (i) to all insurers and/or any other third parties that assist in evaluating, investigating, controlling or managing fraud, regulators, law enforcement and government agencies as reasonably required for the purposes stated, or
 - (ii) for complying with requirements under any regulations, laws or court orders.



Policyholder's Signature
Date & Time:

Driver's Signature
(If driver is not the policyholder)
Date & Time:

Reporting Centre Personnel's Signature
Name:
NRIC/FIN No.:

SKETCH PLAN

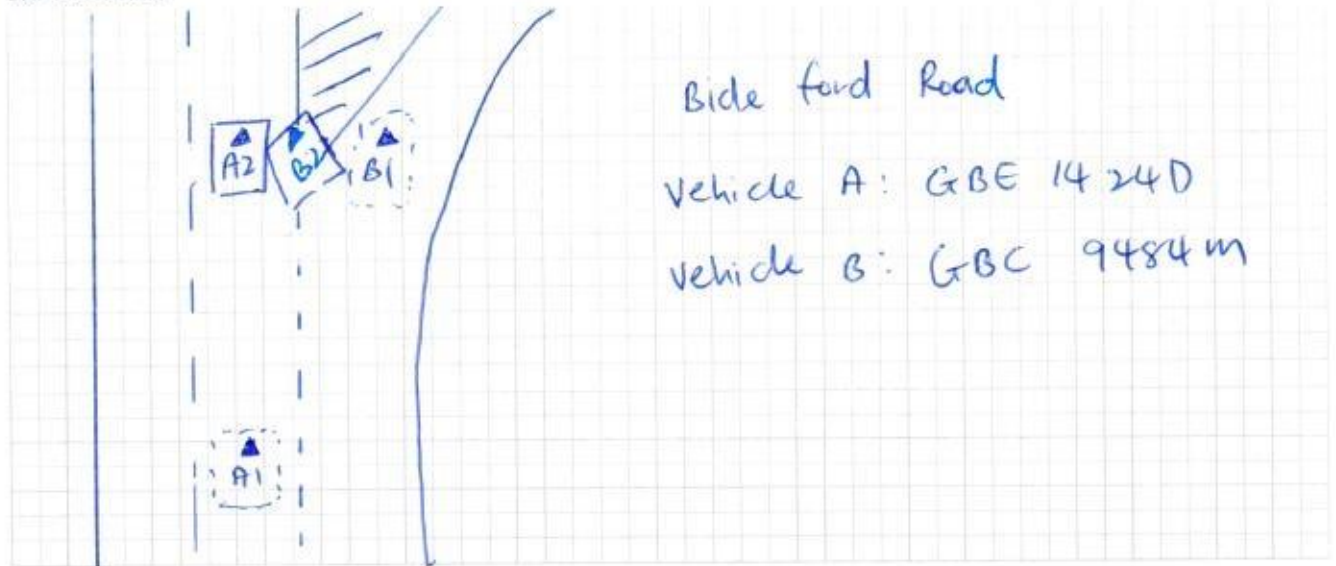

DESCRIBE CIRCUMSTANCES OF THE ACCIDENT

On the stated date and time, I vehicle A was going straight. Suddenly vehicle B cut into my lane and hit onto my vehicle right portion.

DECLARATION

I/We declare the foregoing particulars are true in every respect.

Policyholder's Signature
Date & Time

Driver's Signature
(If driver is not the policyholder)
Date & Time:

Reporting Centre Personnel's Signature
Name:
NRIC/FIN No.:

ACCIDENT STATEMENT

ACCIDENT DATE: (18 / 05 / 2018) (DD/MM/YYYY), TIME: (12 : 40) (HH:MM)

LOCATION: Bideford Road

1. DETAILS OF VEHICLE

- a) VEHICLE NUMBER: GBE 1424 D
 b) INSURANCE COMPANY: China Taiping
 c) POLICY NUMBER: DM CVS N 1656031701
 d) POLICY TYPE: (COMPREHENSIVE) / THIRD PARTY / THIRD PARTY FIRE & THEFT
 e) MAKE & MODEL: Toyota Dyna
 f) TYPE: (SALOON / COUPE / MPV / VAN / LORRY) / MOTORCYCLE / OTHERS
 g) VEHICLE CATEGORY: (PRIVATE / (COMMERCIAL) / MOTORCYCLE)
 h) PURPOSE OF USING AT ACCIDENT TIME:
 i) ARE YOU CLAIMING UNDER YOUR OWN INSURANCE (YES/NO) (NO)
 IF NO, PLEASE STATE (THIRD PARTY CLAIM) / REPORTING ONLY

2. INSURED / POLICY HOLDER

- A) NAME: Bugg Design and services Pte Ltd (MALE / FEMALE)
 B) NRIC/FIN/PASSPORT: 2006 13429 H CONTACT:
 C) ADDRESS:

* CONTINUE TO 3.d IF DRIVER ALSO POLICY HOLDER

DRIVER

- a) NAME: Chen Fan Siong (MALE / FEMALE)
 b) NRIC/FIN/PASSPORT: 57060956 H CONTACT: 9109 3787
 c) ADDRESS: Blk 212A Angkor walk #16-729. S(821212)

*d) DATE OF BIRTH: (03 / 11 / 1970) (DD/MM/YYYY)

e) OCCUPATION: (INDOOR / (OUTDOOR))

f) YEARS OF DRIVING EXPERIENCE: 16 years

4. WAS DRIVER AN EMPLOYEE OF THE INSURED'S COMPANY? (YES / NO)

IF NO, RELATIONSHIP OF THE DRIVER WITH INSURED:

5. a) WEATHER CONDITION: (CLEAR) / RAINING / OTHERS

b) ROAD SURFACE: (DRY) / WET / OTHERS

6. WAS ANYBODY INJURED (YES / NO)

7. a) REPORTED TO POLICE (YES / NO)

IF YES, PLEASE STATE WHICH POLICE STATION:

8. THIRD PARTY VEHICLE

- a) VEHICLE NUMBER: GBC 9484 M MODEL: Lorry
 b) DRIVER'S NAME:
 c) NRIC/FIN/PASSPORT: CONTACT:

9. THIRD PARTY VEHICLE

- d) VEHICLE NUMBER: MODEL:
 e) DRIVER'S NAME:
 f) NRIC/FIN/PASSPORT: CONTACT:

unknown
male

No of passenger
(including driver)
()

No of passenger
(including driver)
()

paya Ubi Industrial Park 3

#01-25.

51 Ubi Ave 1
S(408 933)

Email = REPORTING@
TOPQUE5.com
fax = 6452 4584

REPUBLIC OF SINGAPORE DRIVING LICENCE

License Number: S7060956H

Name: CHEN FAN SIONG

Birth Date: 03 Nov 1970

Issue Date: 22 Jul 2003

000675881H



REPUBLIC OF SINGAPORE

IDENTITY CARD NO. S7060956H

Name: CHEN FAN SIONG

曾繁雄

Race: CHINESE

Date of birth: 03-11-1970

Country/Place of birth: MALAYSIA

Sex: M

57060956H



YOU ARE LICENSED TO DRIVE VEHICLES IN THE FOLLOWING CLASS:

Class	Description	Valid Until
Class 2B	Motorcycles <= 200 CC	19 Jul 2002
Class 3	Motor cars <= 3000 kg with <= 7 passengers, exclusive of the driver, and motor tractors/vehicles <= 2500 kg	19 Jul 2002
Class 4	Heavy motor cars and motor tractors > 2500 kg	04 Jun 2010

S / No. 2000127290

NP 426A

NP 426A

Licence No. S7060956H

9347674

MVIC No. S7060956H

Nationality: MALAYSIAN

Date of issue: 29-09-2014

Address: APT BLK 212A PUNGGOL WALK #16-729 SINGAPORE 821212





中国太平
CHINA TAIPING

中国太平保险(新加坡)有限公司
CHINA TAIPING INSURANCE (SINGAPORE) PTE. LTD.
Co. Reg. No. 200208384E

MZ300/C
R SN
AN0576A
Cov.Type: C

MOTOR COMMERCIAL VEHICLE

CERTIFICATE OF INSURANCE

Motor Vehicles (Third-Party Risks and Compensation) Act (Chapter 189)
Motor Vehicles (Third-Party Risks and Compensation) Rules, 1960
Road Transport Act, 1987 (Malaysia)
Motor Vehicles (Third-Party Risks) Rules, 1959 (Malaysia)

ORIGINAL

CERTIFICATE No.	DMCVSN1656031701	Engine No :1KD2448654 ChaN0:KDY2318017387
1. Index Mark and Registration Number of Vehicle	GBE1424D	AUTOSAFE =====
2. Name of Policy Holder	BUGG DESIGN AND SERVICES PTE. LTD.	
3. Effective date of the Commencement of Insurance for the purposes of the Regulations, Ordinance or Enactment	10 September 2017	Excess Sect I S\$500.00 EX ON WINDSCREEN S\$100.00
4. Date of Expiry of Insurance	09 September 2018	

5. Persons or Classes of Persons entitled to drive*

Any person who is driving on the Policyholder's order or with their permission.

Provided that the person driving is permitted in accordance with the licensing or other laws or regulations to drive the Motor vehicle or has been so permitted and is not disqualified by order of a Court of Law or by reason of any enactment or regulation in that behalf from driving the Motor vehicle.

6. Limitations as to use:*

- (1) Use in connection with the Policyholder's business.
 - (2) Use for the carriage of passengers (other than for hire or reward) in connection with the Policyholder's business.
 - (3) Use for social, domestic or pleasure purposes.
- The Policy does not cover,
- (1) Use for hire or reward or racing, pace-making, reliability trial or speed testing.
 - (2) Use whilst drawing a trailer except the towing of any one disabled mechanically propelled vehicle.

HIRE PURCHASE CO. : ABWIN PTE LTD AS HP OWNER

* Limitations rendered inoperative by Section 8 of the Motor Vehicles (Third-Party Risks and Compensation) Act (Chapter 189) and Section 95 of the Road Transport Act 1987 (Malaysia), are not to be included under these headings.

I/We hereby Certify that the policy to which this Certificate relates is issued in accordance with the provisions of the Motor Vehicles (Third-Party Risks and Compensation) Act (Chapter 189) and Part IV of the Road Transport Act, 1987 (Malaysia).

Please see reverse

For CHINA TAIPING INSURANCE (SINGAPORE) PTE. LTD.

Issued By: I. MARKETING AGENCY
Authorised Officer

Authorised Signatory