

ASS. REC. BY:

REF

CS3/GAI18008982/T124d3^{SV} Special Instruction

Surveyor

ASSIGNMENT (Office)

From (Person):

Taufik
Rachel Tan

of

GAI

Date/Time:

17/5/18 @ 1:50pm

Estimated Cost:

Bill to:

OD / ☒ WS / TP RES / OD RES / EVA / INV / MV / CS

To Inspect Vehicle No:

GBH 3194M

Insured:

SLG 17204

at Workshop n/s

New Pioneer Auto

Tel:

9615 8550

of

1 Soon Lee Street # 01-50

Policy No:

CLMOMVP00000713

Claim No:

GBH3194M/NP/sy/ms

Sum Insured:

Excess:

Make of Veh:

(Client's Record)

D.O.A

8/05/2018

CA / REV / REP. / REV 24 HRS ^{up}

H.O.D. Endorsement

Date/Time:

1:54pm @ 17/5/18

Person Contacted:

Mr. Tan

Vehicle

☒ IN / ☐ OUT

Date/Time	Action/Instruction (X) Estimate
	GBH 3194M - X
	SLG 17204 - X
17/5/18	Dismantled
21/5/18	After Repair

REF:

GIA

ASSIGNMENT

From: Date:

Estimated Cost:

OD ☒ TP / WS / TP RES / OD RES / EVA / INV / MV

To Inspect Vehicle No:

at Workshop m/s

of

Insured:

Policy No:

Claims No:

Sum Insured: Excess:

(Client's Record)

Make of Veh:

(Policy Condition)

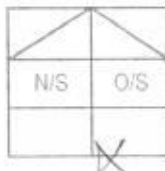
Remark: The veh had commenced its
repair at the time of inspection.

Bal. or Market Value:

IDAC Accident Rpt: Consistent? : Yes or No

GIA / PR Seen: Consistent? : Yes or No

Est. Repairs: 4 days Res.: Yes or No

Lum Sum: % 3 Val: Yes or No

CA / REV / REP. / 24 HRS

Vehicle: IN / OUT

Date: Person Contacted:

Veh No: GBH 3194 M Yr Regn: 2018 April

Type: M.Car / M.Cycle / Bus / Van / Lorry / Taxi / Prime Mover

Truck / Trailer or

Make: Nissan NV200

CC: 1461

Colour:

white

A/C: Insured / Std / NI / NA

Sp. Reading:

2206

T/Radio: Insured / Std / NI / NA

Eng/No:

C/No:

VSKYB AM 2020158382

Gen. Cond: Good / Fair / Poor / Burnt

Steering: Inorder / Jammed / Leaked / Burnt or

Brake: Inorder / Jammed / Leaked / Burnt or

Modi: ☒ N / S/Rim / STD A/Rim or

Tyre Size:

F:

175/80R14

R:

BS / DUN / EXNOVA / GY / FS / LIZA / MIC / OHTSU / PIR / SUMI /

TOYO / YOKO or

Front

Rear

R/Bal: 6 mm

R/Bal: 6 mm

L/Bal: 6 mm

L/Bal: 6 mm

D.O.A.

D.O.I.

17/5/18 @ 1450

Survey held at: A New Pioneer Auto

Des. of Damages: Frt / Rear / O/S / N/S / U/C / Rooftop or

The U/C / Chassis frame / Body Structure affected due to collision.

Date / Time

Action / Instruction

- PRS

/ son he st # 01/50

Estimated repair range \$2,500 - \$3,000

21/6/18 Submit PRS report

NV 56K to 57K

7/6/18

Date/Time, File Pass to?

☐

: Preli. Report

1)

☐

: Final Report

Date/Time, File Return to?

2)

Days Of Repair:

Resurvey No. of Trip:

Survey Fee:

Transportation:

) \$ - R2 \$

) Shops

) Other

Report Format:

Lump Sum / I.B.I: (\$)

Add Fee:

☐

Site Insp (\$)

☐

Interview (\$)

☐

Tech. Insp (\$)

☐

Weekend (\$)

TOTAL



LKK Auto Consultants Pte Ltd

51 Ubi Ave 1 #01-25 Paya Ubi Industrial Park, Singapore 408933

TEL: 6256 3561 FAX: 6256 4315

Reg. No: 199607198R GST Reg. No. 19-9607198-R

Affiliated to Federation Internationale Des Experts En Automobile

GREAT AMERICAN INSURANCE COMPANY

Ref : CS3/GAI18008982/T1z4d3

3 TEMASEK AVENUE
#16-01 CENTENNIAL TOWER
SINGAPORE 039190

Date : 17-05-2018



Code : GAI

1. Policy Particulars :- (THIRD PARTY CLAIM)

Insured Veh.	SLG 1720U	Veh. Inspected	GBH 3194M
Policy No.	CLMOMVP000000713	Coverage (\$)	0.00
Claim No.	GBH3194M/NP/sy/ms	Excess (\$)	0.00
Assign From	RACHEL TAN	Assign Date	17/05/2018

2. Vehicle Particulars & Condition

Make & Model	c.c	0
Engine No.	HIDDEN	Year of Reg.
Chassis No.		Colour
Odometer	-	Steering
Brakes		Modification
General		

3. Conditions of Tyres

	Size	Make	Balance
R/H Front Tyre			mm
L/H Front Tyre			mm
R/H Rear Tyre			mm
L/H Rear Tyre			mm

4. Description of Damages

--

5. General Information

Accident Date	08/05/2018	Inspection Date	17/05/2018
Survey held at	-		

5a. Remarks

A) THE INSPECTION WAS CONDUCTED ON A "WITHOUT PREJUDICE" BASIS. B) THE REPAIR ESTIMATE WAS NOT PRESENTED AT THE TIME OF INSPECTION. THE REPAIRER WAS TOLD TO PREPARE THE ESTIMATE. C) ENCLOSED PLEASE FIND DAMAGED VEHICLE PHOTOGRAPHS.
--

Nivitha (LKK Auto)

From: Tan, Rachel <Rachel.Tan@sg.gaig.com>
Sent: Thursday, 17 May 2018 1:50 PM
To: accident@kscgp.com
Cc: motor@kscgp.com; LKK Assignments
Subject: RE: 2nd Notice to Conduct Pre-Repair Survey - Your ref: CLMOMVP000000713 Our ref: GBH 3194M/NP/sy/ms
Attachments: PRS 2 - GBH 3194M.PDF

Without Prejudice

Dear Myra,

We disagree with your proposed list provided on 17 May 2018, and will appoint LKK Auto consultants to conduct survey.

Dear LKK, please accept assignment to conduct TP survey. Attached details of Third party workshop for reference.

Regards

Rachel Tan

Executive, Motor Claims, Great American Insurance Company

Tel: 6804 7846

From: accident@kscgp.com <accident@kscgp.com>
Sent: Thursday, May 17, 2018 1:47 PM
To: Tan, Rachel <Rachel.Tan@sg.gaig.com>
Cc: motor@kscgp.com; Ngian, Kelvyna <Kelvyna.Ngian@sg.gaig.com>
Subject: [External] 2nd Notice to Conduct Pre-Repair Survey - Your ref: CLMOMVP000000713 Our ref: GBH 3194M/NP/sy/ms

Dear Rachel,

We are instructed to reply to you as enclosed.

Thank you.

Regards,

Myra

KSCGP Juris LLP

10 Hoe Chiang Road

#13-03A Keppel Towers

Singapore 089315

Tel: 6538 3611 / DID: 3152 0989 / Fax: 6538 3708

Email: accident@kscgp.com

KSCGP Juris LLP (UEN/Registration No: T10LL1855L) is registered in Singapore under the Limited Liability Partnerships Act (Chapter 163A) with limited liability. This message is intended only for the use of the individual or entity to whom it is addressed (including any attachments) and is confidential and may be protected by legal privilege. If you are not the intended recipient, please notify the sender immediately by return email, delete this message and you should not disseminate, distribute or copy any information contained herein. Please note that e-mails are susceptible to change and we shall not be liable for the improper or incomplete transmission of the information contained in this communication nor for any delay in its receipt or damage to your system. We do not guarantee that the integrity of this communication has been maintained nor that this communication is free of viruses, interceptions or interference.

----- Original Message -----

From: Tan, Rachel [<mailto:Rachel.Tan@sg.gaig.com>]

To: accident@kscgp.com

Cc: motor@kscgp.com, Kelvyna.Ngian@sg.gaig.com

Sent: Thu, 17 May 2018 05:36:27 +0000

Subject:

Without prejudice

Dear KSCGP

Please refer attached, I have replied on Tue 15-May-18 3:15 PM

Regards

Rachel Tan

Executive, Motor Claims, Great American Insurance Company

Tel: 6804 7846

From: Ngian, Kelvyna

Sent: Thursday, May 17, 2018 1:33 PM

To: Tan, Rachel <Rachel.Tan@sg.gaig.com>; accident@kscgp.com

Cc: motor@kscgp.com

Subject: FW: [External] Reminder: Notice to Conduct Pre-Repair Survey - Your insured's vehicle: SLG 1720U Our ref: GBH 3194M/NP/sy/ms

Hi Rachel,

Believe this been arranged? Kindly advise KSCGP

Thanks

Kelvyna

From: accident@kscgp.com <accident@kscgp.com>

Sent: Thursday, May 17, 2018 12:45 PM

To: General Claims <GeneralClaims@sg.gaig.com>; Ngian, Kelvyna <Kelvyna.Ngian@sg.gaig.com>

Cc: motor@kscgp.com

Subject: [External] Reminder: Notice to Conduct Pre-Repair Survey - Your insured's vehicle: SLG 1720U Our ref: GBH 3194M/NP/sy/ms

Dear Sir/Mdm,

We previously sent you our Notice to Conduct Pre-Repair Survey on 15 May 2018. Please find the Notice appended below.

Please let us know whether you would like to conduct a pre-repair survey of our client's vehicle.

Thank you.

Regards,

Myra

KSCGP Juris LLP

10 Hoe Chiang Road

#13-03A Keppel Towers

Singapore 089315

Tel: 6538 3611 / DID: 3152 0989 / Fax: 6538 3708
Email: accident@kscgp.com

KSCGP Juris LLP (UEN/Registration No: T10LL1855L) is registered in Singapore under the Limited Liability Partnerships Act (Chapter 163A) with limited liability. This message is intended only for the use of the individual or entity to whom it is addressed (including any attachments) and is confidential and may be protected by legal privilege. If you are not the intended recipient, please notify the sender immediately by return email, delete this message and you should not disseminate, distribute or copy any information contained herein. Please note that e-mails are susceptible to change and we shall not be liable for the improper or incomplete transmission of the information contained in this communication nor for any delay in its receipt or damage to your system. We do not guarantee that the integrity of this communication has been maintained nor that this communication is free of viruses, interceptions or interference.

----- Original Message -----

From: accident@kscgp.com [mailto:accident@kscgp.com]
To: general.claims@sg.gaig.com, kelvyna.ngian@sg.gaig.com
Cc: motor@kscgp.com
Sent: Tue, 15 May 2018 14:05:21 +0800
Subject:

Dear Sir/Mdm,

Please find enclosed the Notice to Conduct Pre-Repair Survey.

Thank you.

Regards,
Myra
KSCGP Juris LLP
10 Hoe Chiang Road
#13-03A Keppel Towers
Singapore 089315
Tel: 6538 3611 / DID: 3152 0989 / Fax: 6538 3708
Email: accident@kscgp.com

KSCGP Juris LLP (UEN/Registration No: T10LL1855L) is registered in Singapore under the Limited Liability Partnerships Act (Chapter 163A) with limited liability. This message is intended only for the use of the individual or entity to whom it is addressed (including any attachments) and is confidential and may be protected by legal privilege. If you are not the intended recipient, please notify the sender immediately by return email, delete this message and you should not disseminate, distribute or copy any information contained herein. Please note that e-mails are susceptible to change and we shall not be liable for the improper or incomplete transmission of the information contained in this communication nor for any delay in its receipt or damage to your system. We do not guarantee that the integrity of this communication has been maintained nor that this communication is free of viruses, interceptions or interference.

The content of this e-mail message and any attachments are confidential and may be legally privileged, intended solely for the addressee. If you are not the intended recipient, be advised that any use, dissemination, distribution, or copying of this e-mail is strictly prohibited. If you receive this message in error, please notify the sender immediately by reply email and destroy the message and its attachments.

The content of this e-mail message and any attachments are confidential and may be legally privileged, intended solely for the addressee. If you are not the intended recipient, be advised that any use, dissemination, distribution, or copying of this e-mail is strictly prohibited. If you receive this message in error, please notify the sender immediately by reply email and destroy the message and its attachments.

Your ref : CLMOMVP000000713
Our client's vehicle / ref: GBH 3194M ; NP/sy/ms
Date : 17 May 2018

Great American Insurance Company

By Email Only

Dear Sirs,

DATE OF ACCIDENT: 8 MAY 2018
NOTICE TO INSURER TO CONDUCT PRE-REPAIR SURVEY / INSPECTIONS

We refer to your email of even date.

Please be informed that we are not agreeable to your proposed motor surveyors. Instead we propose you to choose a surveyor from our list of surveyors as appended below:-

S/N	Name of Surveyor	Company Name
1.	Foo Philip	Precision Appraisal Services
2.	Ronald Ng	Precision Appraisal Services
3.	Lee Kok Weng	Lee Automobile Appraisals Services

Please be informed that if we do not hear from you within 2 working days from the date hereof, we will assume, as per the Protocol, that you have no objections to our list of motor surveyors. You will be deemed to have agreed to any of the above motor surveyors as a "single joint expert". We will inform you who the "single joint expert" is in due course.

If you object to our list of motor surveyors, we will accordingly inform the client to instruct his choice of motor surveyor to conduct the pre-repair survey. Also, please let us know within 2 working days excluding any intervening Saturday, Sunday and/or Public Holiday of your receipt of this notice whether you would like to conduct a pre-repair survey of the vehicle failing which we will commence repairs thereafter without any further notice or reference to you. Please also let us know if you required a Post-Repair Survey/Inspection for our client's consideration. Please be informed that the said vehicle can be surveyed / inspected at:

Workshop : New Pioneer Auto Pte Ltd
Address : 1 Soon Lee Street
 #01-50 Pioneer Centre
 Singapore 627605
Contact : Mr Tan Tick Cuan (h/p: 9615 8550)

Kindly acknowledge upon inspection in the acknowledgement box below.

Yours sincerely,



Your ref : CLMOMVP000000713
Our client's vehicle / ref: GBH 3194M ; NP/sy/ms
Date : 17 May 2018

Acknowledgement

This is to confirm that I _____ *[Full Name of Surveyor]* of
_____ *[Surveyor's Company]* have completed as
follows:-

(a) Pre- Repair Survey/Inspection on _____ [Date] at _____ [Time].

Name and signature of Appointed Surveyor
Company Stamp

Witnessed by:
Date:

(b) Pre- Repair Survey/Inspection (after dismantling) on _____ [Date] at _____ [Time].

Name and signature of Appointed Surveyor
Company Stamp

Witnessed by:
Date:

(c) Re-inspection of new replacement part (party by part) on _____ [Date] at _____ [Time].

Name and signature of Appointed Surveyor
Company Stamp

Witnessed by:
Date:

(d) Post – Repair Survey/Inspection on _____ [Date] at _____ [Time].

Name and signature of Appointed Surveyor
Company Stamp

Witnessed by:
Date:

SINGAPORE ACCIDENT STATEMENT

IMPORTANT NOTICE

1. Please report correctly the details of the accident to speed up the claims process.
2. This Form must be completed by the Policyholder and/or the Authorised Driver.
3. Information provided must be as truthful and accurate as possible. Any wilful misrepresentation or withholding of material facts may allow insurance companies to repudiate policy ability.
4. The issue and acceptance of this Form by insurance companies is not an admission of policy liability on the part of the insurance companies.
5. **Any false reporting may be referred to the Police for investigation.**
6. This report will be forwarded by the insurers of the GIA Records Management Centre established by the General Insurance Association of Singapore (GIA) for archiving and that copies of this report will, for a fee, be made available upon application by interested parties.
7. By the lodgement of this report to the insurers, you hereby consent to the archiving of this report at the centre and to copies of the report being made available aforesaid.

ACCIDENT STATEMENT

Date Of Report	09/05/2018 12:46
Date Of Accident	08/05/2018 08:20
Exact Location Of Accident	KPE/TAMPINES RD
Country/State of Loss	SINGAPORE

DETAILS OF OWN VEHICLE

Vehicle Registration Number	GBH3194M
Insured/Policyholder	
Name Of Registered Owner	MACHTEL CONSTRUCTIONS & ENGINEERING PTE. LTD.
Co Reg No	201111067N
Email Address	JUSTIN@VFSEPL.COM.SG
Mobile Phone No	
Alternative Phone No	OFFICE-63397414

Vehicle Particulars

Manufacturer	NISSAN
Model	NV200
Exact Purpose for which vehicle was being used at time of accident	WORK PURPOSE
Are you claiming under your own insurance policy for repair to your vehicle?	NO
If No, Please state action to be taken	THIRD PARTY
Vehicle Category	COMMERCIAL VEHICLE

Insurance Company

Name of Insurance Company	NTUC INCOME INSURANCE CO-OPERATIVE LTD
Type Of Coverage	COMPREHENSIVE
Fleet Policy	NO
Policy Number	5099988285
Cover Note Number	

Driver

Name of Driver	SILUVAIMUTHU JUSTIN
Passport No/FIN	G7758930P
Date Of Birth	21/04/1981
Occupation	OUTDOOR
Date Of Driving Pass	14/07/2008
Driving Experience	9 YEARS AND 9 MONTHS
Gender	MALE
Mobile Number	(LOCAL) +65-83214226
Fax Number	
Contact Number	OFFICE-63397414
Email Address	JUSTIN@VFSEPL.COM.SG

Postcode

Insurance Company Name

Nature Of Damage

No. Of Passenger (Including Driver)

Sketch Plan #2

SKETCH PLAN

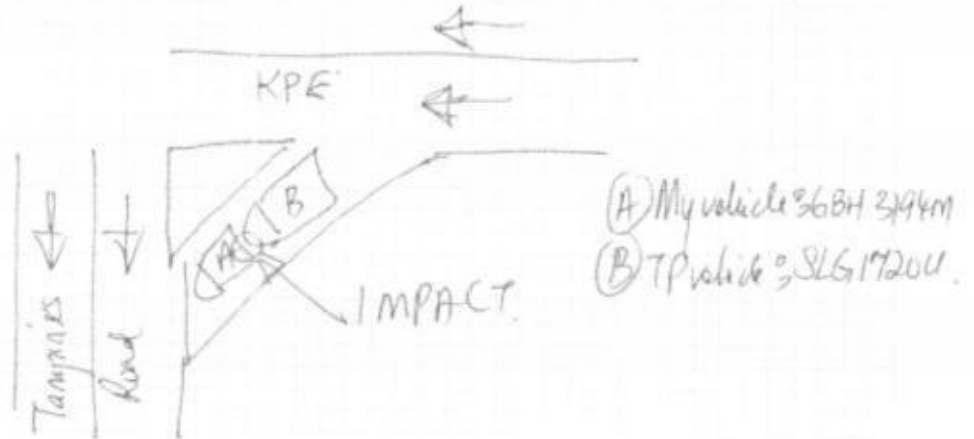

DESCRIBE CIRCUMSTANCES OF THE ACCIDENT

I was at the slip Road & came to stop to check for traffic, suddenly I felt a bang from my vehicle Rear. I came out & saw a vehicle 'B' had Hit into my vehicle Rear. Some damages on my vehicle Rear. No one was hurt & we exchange particulars.

DECLARATION

I/We declare the following particulars are true in every respect.



[Handwritten signature]

[Handwritten signature]

> Back to OneMotoring

Enquire PARF/COE Rebate for Registered Vehicle

Vehicle Owner Particulars	
Owner ID Type:	Company
Owner ID:	1067N
Vehicle Details	
Vehicle No.:	GBH3194M
Vehicle to be Exported:	No
Intended De-registration Date:	07 Jun 2018
Vehicle Make:	NISSAN
Vehicle Model:	NV200 1.5 MT
Primary Colour:	White
Manufacturing Year:	2017
Engine No.:	K9KE628D430456
Chassis No.:	VSKYBAM20Z0158382
Maximum Power Output:	-
Open Market Value:	\$20,486.00
Original Registration Date:	24 Apr 2018
First Registration Date:	24 Apr 2018
Transfer Count:	0
Actual ARF Paid:	\$1,025.00
Intended PARF Rebate Details	
PARF Eligibility:	No
PARF Eligibility Expiry Date:	-
PARF Rebate Amount:	\$0.00
Intended COE Rebate Details	
COE Expiry Date:	23 Apr 2028
COE Category:	C - Goods Vehicle & Bus
COE Period(Years):	10
PQP Paid:	\$30,473.00
COE Rebate Amount:	\$30,100.00
Total Rebate Amount:	\$30,100.00

The information contained herein is correct as at 07 Jun 2018

OK

Dep 5880 / yr
490 / week

MV 56k - 57k

7/6/18

**LKK Auto Consultants Pte Ltd**

51 Ubi Ave 1 #01-25 Paya Ubi Industrial Park, Singapore 408933

TEL: 6256 3561 FAX: 6256 4315

Reg. No: 199607198R GST Reg. No. 19-9607198-R

Page No.: 1 of 1

PRE-REPAIR INSPECTION REPORT

GREAT AMERICAN INSURANCE COMPANY
3 TEMASEK AVENUE #16-01 CENTENNIAL
TOWERS SINGAPORE 039190

Ref: CS3/GAI18008982/T1z4d3s2

Date: 22-06-2018



Code: GAI

1. Policy Particulars :- (THIRD PARTY CLAIM)

Insured Veh.	SLG 1720U	Veh. Inspected	GBH 3194M
Policy No.	CLMOMVP000000713	Coverage (\$)	0.00
Claim No.	GBH3194M/NP/sy/ms	Excess (\$)	0.00
Assign From	RACHEL TAN	Assign Date	17/05/2018

2. Vehicle Particulars & Condition

Make & Model	NISSAN NV200	c.c	1461
Engine No.	HIDDEN	Year of Reg.	2018
Chassis No.	VSKYBAM20Z0158382	Colour	WHITE
Odometer	2206 KM	Steering	IN ORDER
Brakes	IN ORDER	Modification	NIL
General	GOOD		

3. Conditions of Tyres

	Size	Make	Balance
R/H Front Tyre	175/80R14	BRIDGESTONE	6 mm
L/H Front Tyre	175/80R14	BRIDGESTONE	6 mm
R/H Rear Tyre	175/80R14	BRIDGESTONE	6 mm
L/H Rear Tyre	175/80R14	BRIDGESTONE	6 mm

4. Description of Damages

THE VEHICLE SUSTAINED DAMAGES AT THE REAR PORTION.	
--	---

5. General Information

Accident Date	08/05/2018	Inspect Date / Time	17/05/2018 (02:50 PM)
Survey held at	NEW PIONEER AUTO - 1 SOON LEE ST #01-50		
Repairer	-		

5a. Remarks

<p>A) THE INSPECTION WAS CONDUCTED ON A "WITHOUT PREJUDICE" BASIS. B) THE REPAIR ESTIMATE WAS NOT PRESENTED AT THE TIME OF INSPECTION. THE REPAIRER WAS TOLD TO PREPARE THE ESTIMATE. C) ENCLOSED PLEASE FIND DAMAGED VEHICLE PHOTOGRAPHS. D) THE ESTIMATED REPAIR COST OF THE DAMAGED VEHICLE IS IN THE REGION OF \$2,500- \$3,000</p>

5b. Estimate Days of Repair

ESTIMATED NORMAL PERIOD FOR REPAIR:	4 Working Days
-------------------------------------	----------------

Report Ref No. CS3/GAI18008982/T1z4d3s2

Inspected By

MOHAMAD TAUFIKH

M.MATAI, AMSAE-A

Automotive Assessor

K.K.LAU CPT(RET)

BEng(Hons), B.Bus, MBA, PEng, PE, Minst AEA, MASME, MIRTE

REGD Auto Consultant-SAE, Licensed Appraiser

DISCLAIMER OF LIABILITY TO THIRD PARTIES:- This Report is made solely for the use and benefit of the Client named on the front page of this Report.

No liability of responsibility whatsoever, in contract or tort, is accepted to any third party who may rely on the Report wholly or in part. Any third party acting or replying on this Report, in whole or in part, does so at his or her own risk.