

22/02/2018

ASS. REC. BY:

REF:

CS/EA18008962/K/vd3/12

Special Instruction:

Surveyor

KALVIN

ASSIGNMENT (Office)

From (Person):

Yee pei Li

of

EGI

Date/Time:

17/5/2018 @ 10:31am

Estimated Cost:

Bill to:

OD / TP / WS / TP RES / OD RES / EVA / INV / MV / CS

To Inspect Vehicle No:

SHD G48R

Insured:

SJP 5623S

at Workshop m/s

Trans-Carb Services

Tel:

6287 6666

of

No. 2 AMK St. 63

Policy No:

Claim No:

SJP 5623S/SL/p/

Sum Insured:

Excess:

Make of Veh:

(Client's Record)

D.O.A.

15/05/2018

CA / REV / REP. / REV 24 HRS (wp)

H.O.D. Endorsement:

Date/Time:

10:40am @ 17/5/18

Person Contacted:

S/ere

Vehicle:

IN/OUT

Date/Time

Action/Instruction

(✓)

Estimate

SHD G48R-X

SJP 5623S-X.

18/5/18

Email preli revised to Pei Li

By
paif

108/11/13

Inspector: Kalvin

REF:

ASSIGNMENT

From: _____ Date: _____

Estimated Cost: _____

OD / ITP / WS / ITP RES / OD RES / EVA / INV / MV

To Inspected Vehicle No: _____

at Workshop m/s _____

of _____

Insured: _____

Policy No: _____

Claims No: _____

Sum Insured: _____ Excess: _____

(Client's Record)

Make of Veh: _____

(Policy Condition)

Remark: The veh had commenced its
repair at the time of inspection.

N/S	O/S

Bal. or Market Value: _____

IDAC Accident Rpt: _____ Consistent?: Yes or No

GIA / PR Seen: _____ Consistent?: Yes or No

Est. Repairs: 4 days Res.: Yes or No

Lum Sum: _____ % 3 Val.: Yes or No

CA / REV / REP. / 24 HRS

Date: _____ Person Contacted: _____ Vehicle: IN / OUT

Veh No: SHD 648R Yr Regn: 30 Nov 2017

Type: M.Car / M.Cycle / Bus / Van / Lorry / T/B / Prime Mover /

Truck / Traller or

Make: Renault L-tit 4 c.c. 1900Colour: Red A/C: Insured / Std / NI / NASp. Reading: 67587 T/Radio: Insured / Std / NI / NA

Eng/No: _____

C/No: VFIADL15A4CDO287252

Gen. Cond: Good / Fair / Poor / Burnt

Steering: Inoper / Jammed / Leaked / Burnt or

Brake: Inoper / Jammed / Leaked / Burnt or

Mod: Nil / S/Rim / STD / RIM or

Tyre Size; F: 215 / 60 R16

R: _____

BS / DUN / EXNOVA / GY / FS / LIZA / MIC / OHTSU / PIR / SUMI /

TOYO / YOKO or Giti

Front

Rear

R/Bal. 7 mm R/Bal. 7 mmL/Bal. 7 mm L/Bal. 7 mmD.O.A. 15/5/8 D.O.I. 17/5/8Survey held at Transcub

Des. of Damages: Frt / Rear / O/S / N/S / U/C / Rooftop or

N/S R/L

The U/C / Chassis frame / Body Structure affected due to collision.

Date / Time Action / Instruction

27/10 @ 7703.59 Calmar Insurance (Red 19,564.45, 7010) Ergo

RECEIVED 04 OCT 2018

Date/Time, File Pass to?

☐

Prel. Report

1)

☐

Final Report

Date/Time, File Return to?

2) 4/10 - typst

Report Format: TPLump Sum / I.B.I. (\$) 7703.59Days Of Repair: 4Resurvey No. of Trip: 1Add Fee: ☐ : Site Insp (\$ _____)☐ : Interview (\$ _____)☐ : Tech. Invs (\$ _____)☐ : Weekend (\$ _____)

Survey Fee:

Transportation:

\$ + RS. \$

Photos

Others

TOTAL

350



LKK Auto Consultants Pte Ltd

51 Ubi Ave 1 #01-25 Paya Ubi Industrial Park, Singapore 408933

TEL: 6256 3561 FAX: 6256 4315

Reg. No: 199607198R GST Reg. No. 19-9607198-R

Affiliated to Federation Internationale Des Experts En Automobile

ERGO INSURANCE PTE LTD

Ref : CS/EGI18008962/K1vd3

5 TEMASEK BOULEVARD
#04-01 SUNTEC TOWER FIVE
SINGAPORE 038985

Date : 17-05-2018



Code : EGI

1. Policy Particulars :- THIRD PARTY CLAIM

Insured Veh.	SJP 5623S	Veh. Inspected	SHD 648R
Policy No.		Coverage (\$)	0.00
Claim No.	SJP5623S/SL/pl	Excess (\$)	0.00
Assign From	YEE PEI LI	Assign Date	17/05/2018

2. Vehicle Particulars & Condition

Make & Model		c.c	0
Engine No.	HIDDEN	Year of Reg.	
Chassis No.		Colour	
Odometer	-	Steering	
Brakes		Modification	
General			

3. Conditions of Tyres

	Size	Make	Balance
R/H Front Tyre			mm
L/H Front Tyre			mm
R/H Rear Tyre			mm
L/H Rear Tyre			mm

4. Description of Damages

--	--

5. General Information

Accident Date	15/05/2018	Inspection Date	17/05/2018
Survey held at	TRANS-CAB AUTO SERVICES PTE LTD NO.2 ANG MO KIO ST 63 SINGAPORE 569111		

5a. Remarks

A)THE INSPECTION WAS CONDUCTED ON A"WITHOUT PREJUDICE" BASIS. B)IN ACCORDANCE TO YOUR INSTRUCTIONS, WE HAVE NOT AUTHORISED REPAIRS.
--

Veron Chen (LKKAUTO)

From: Veron Chen (LKKAUTO)
Sent: Friday, 18 May 2018 8:53 AM
To: 'Survey Report (ERGO Insurance Pte. Ltd.)'
Cc: SUR; 'Yee Pei Li'
Subject: RE: SJP5623S / TP : SHD648R/LKK / DOA : 15/05/2018
Attachments: PRELI REVISED.pdf

Dear Pei Li,

Enclosed preliminary revised of vehicle SHD 648R

Date of survey: 17/5/2018

Number of days:4 days

Best Regards,

Veron Chen | Case Handler

LKK Auto Consultants Pte Ltd

Phone: 6256-3561 | email :sur@lkkauto.com | fax: 6256-4315

Blk 51, Paya Ubi Industrial Park, Ubi Avenue 1, #02-25 | S(408933)

From: Admin-D (LKKAUTO)
Sent: Thursday, 17 May 2018 10:42 AM
To: 'Survey Report (ERGO Insurance Pte. Ltd.)' <Survey.Report@ergo.com.sg>; assignments <assignments@lkkauto.com>
Cc: SUR <sur@lkkauto.com>; 'Yee Pei Li' <peili.yee@ergo.com.sg>
Subject: RE: SJP5623S / TP : SHD648R/LKK / DOA : 15/05/2018

Dear Sir/Mdm,

Thank you for the assignment.

BEST REGARDS,

G.Nivitha | Admin

LKK Auto Consultants Pte Ltd

Phone: 6841-1972 | email: assignments@lkkauto.com | fax: 6256-4315

Blk 51, Paya Ubi Industrial Park, Ubi Avenue 1, #02-25 | S(408933)

From: Survey Report (ERGO Insurance Pte. Ltd.) [mailto:Survey.Report@ergo.com.sg]
Sent: Thursday, 17 May 2018 10:31 AM
To: 'admin-d@lkkauto.com' <admin-d@lkkauto.com>
Subject: OI : SJP5623S / TP : SHD648R/LKK / DOA : 15/05/2018

Dear Ashley,

Please assist to conduct these surveys:-

NO	VEH TO BE SURVEY	W/SHOP NAME	PERSON TO CONTACT	OUR REF	OIC	REMARKS
----	------------------	-------------	-------------------	---------	-----	---------

1	SHD 648R	TRANS-CAB SERVICES PTE LTD @ 2 ANG MO KIO STREET 63	CANDY KONG @ 6287 6666	SJP5623S/SL	STEVE	DOA: 15/05/2018 WP
---	----------	---	---------------------------	-------------	-------	-----------------------

Note: To survey on without prejudice basis. Please advise the consistency of damages to third party vehicle that you are require to conduct a re-survey before vehicle is returned to claimant. They are to contact your office directly. Please do keep us in the loop.

Attached are estimate, insured and TP's SAS (note: reports not to be released to any Third Party).

Kindly update of the survey status via Survey.Report@ergo.com.sg.

Kindly acknowledge receipt.

Thank you.

Yee Pei Li

Claims Assistant (Motor)
ERGO Insurance Pte. Ltd.
5 Temasek Boulevard
#04-01 Suntec Tower Five
Singapore 038985
Tel.: 65 6829 9199 DID: 65 6829 9194
Website: www.ergo.com.sg

ERGO is one of the major insurance groups in Germany and Europe. Worldwide, ERGO is represented in more than 30 countries and concentrates on Europe and Asia. ERGO is part of Munich Re (Group), one of the world's leading risk carriers.

Nivitha (LKK Auto)

From: Survey Report (ERGO Insurance Pte. Ltd.) <Survey.Report@ergo.com.sg>
Sent: Thursday, 17 May 2018 10:31 AM
To: 'admin-d@lkkauto.com'
Subject: OI : SJP5623S / TP : SHD648R/LKK / DOA : 15/05/2018
Attachments: SJP5623S - SAS.pdf; SHD648R - SAS.pdf; SHD648R - PRS FORM.pdf; SHD648R - estimate.pdf; ARRANGE FOR SURVEY SHD648R (271 KB)

Dear Ashley,

Please assist to conduct these surveys:-

NO	VEH TO BE SURVEY	W/SHOP NAME	PERSON TO CONTACT	OUR REF	OIC	REMARKS
1	SHD 648R	TRANS-CAB SERVICES PTE LTD @ 2 ANG MO KIO STREET 63	CANDY KONG @ 6287 6666	SJP5623S/SL	STEVE	DOA: 15/05/2018 WP

Note: To survey on without prejudice basis. Please advise the consistency of damages to third party vehicle that you are require to conduct a re-survey before vehicle is returned to claimant. They are to contact your office directly. Please do keep us in the loop.

Attached are estimate, insured and TP's SAS (note: reports not to be released to any Third Party).

Kindly update of the survey status via Survey.Report@ergo.com.sg.

Kindly acknowledge receipt.

Thank you.

Yee Pei Li

Claims Assistant (Motor)
ERGO Insurance Pte. Ltd.
5 Temasek Boulevard
#04-01 Suntec Tower Five
Singapore 038985
Tel.: 65 6829 9199 DID: 65 6829 9194
Website: www.ergo.com.sg

ERGO is one of the major insurance groups in Germany and Europe. Worldwide, ERGO is represented in more than 30 countries and concentrates on Europe and Asia. ERGO is part of Munich Re (Group), one of the world's leading risk carriers.

ERGO

Date: 17.05.2018
Our Reference: SJP 56235/SL/pl
Your Reference: SGD 648R

Sent via Fax

or

Email

candy.kong@transcab.com.sg

To: **TRANS-CAB AUTO SERVICES PTE LTD**

Pre-Repair Survey (PRS) Acknowledgement

Vehicle For Inspection: SGD 648R
Insured's Vehicle: SJP 56235
Date Of Accident: 15.05.2018

We acknowledge receipt of your request for PRS on: 17.05.2018

In compliance with "State Courts Practice Directions Amendment No.1 of 2016", do select an assessor from the list below and indicate your selection in the box marked *.

* **LKK**

AIS	Automobile Inspection Services Pte Ltd	LBS	L.B.S Auto Consultants Pte Ltd
FTA	FormTeam Consultancy Pte Ltd	LKK	LKK Auto Consultants Pte Ltd
IAS	Infiniti Appraisal Service	PS	Priority Services
JPK	JP Knights Pte Ltd	VAC	Vicom Ltd

<input type="checkbox"/>	Your request for inspection does not have your client's cost of repair estimate, kindly forward a copy.
<input type="checkbox"/>	Your request for inspection does not have your client's GIA report, kindly forward a copy.
<input type="checkbox"/>	We acknowledge your interest for direct settlement, we will assess & revert soon upon receipt of estimate.
<input checked="" type="checkbox"/>	Our insured's driver has not reported the accident to us todate.
<input checked="" type="checkbox"/>	Others: OFFICER-IN-CHARGE STEVE LIM

Prepared by:		Pei Li	6829 9194	claims@ergo.com.sg
Signature:				FAX : 6829 9247

Assessor use only:

Assignment Date: _____
Assignment Time: _____

Remarks:

Workshop use only:

Assessor attended workshop on:

Date: _____
Time: _____
Inspector: _____

☐ Vehicle not available at the appointed date and time.

Kindly acknowledge our Assessor presence for the above job .

Workshop Acknowledgement & Stamp.

Note: Our Inspection is on a without admission to liability basis.

[Back to OneMotoring](#)**Enquire PARF/COE Rebate for Registered Vehicle****Vehicle Owner Particulars**

Owner ID Type:	Company
Owner ID:	3878K

Vehicle Details

Vehicle No.:	SHD648R
Vehicle to be Exported:	Yes
Intended De-registration Date:	16 May 2018
Vehicle Make:	RENAULT
Vehicle Model:	LATITUDE 2.0L DCI AUTO D/AB 4DR
Primary Colour:	Red
Manufacturing Year:	2015
Engine No.:	M9R8839C003148
Chassis No.:	VF1ABL15AUC283252
Maximum Power Output:	127.0 kW (170 bhp)
Open Market Value:	\$19,998.00
Original Registration Date:	30 Nov 2017
First Registration Date:	30 Nov 2017
Transfer Count:	0
Actual ARF Paid:	\$19,998.00

Intended PARF Rebate Details

PARF Eligibility:	Yes
PARF Eligibility Expiry Date:	29 Nov 2025
PARF Rebate Amount:	\$14,998.00

Intended COE Rebate Details

COE Expiry Date:	29 Nov 2025
COE Category:	A - Car up to 1600cc & 97kW (130bhp)
COE Period(Years):	8
PQP Paid:	\$33,596.00
COE Rebate Amount:	\$26,876.00
Total Rebate Amount:	\$41,874.00

Message

Please note that the 8-year COE for this vehicle cannot be further renewed. The vehicle must be de-registered upon COE expiry or when the vehicle reaches its statutory lifespan (if applicable), whichever is earlier.

The information contained herein is correct as at 16 May 2018

OK

SINGAPORE ACCIDENT STATEMENT

IMPORTANT NOTICE

1. Please report correctly the details of the accident to speed up the claims process.
2. This Form must be completed by the Policyholder and/or the Authorised Driver.
3. Information provided must be as truthful and accurate as possible. Any wilful misrepresentation or withholding of material facts may allow insurance companies to repudiate policy ability.
4. The issue and acceptance of this Form by insurance companies is not an admission of policy liability on the part of the insurance companies.
5. Any false reporting may be referred to the Police for investigation.
6. This report will be forwarded by the insurers of the GIA Records Management Centre established by the General Insurance Association of Singapore (GIA) for archiving and that copies of this report will, for a fee, be made available upon application by interested parties.
7. By the lodgement of this report to the insurers, you hereby consent to the archiving of this report at the centre and to copies of the report being made available aforesaid.

ACCIDENT STATEMENT

Date Of Report	16/05/2018 13:30
Date Of Accident	15/05/2018 21:20
Exact Location Of Accident	ORCHARD TURN
Country/State of Loss	SINGAPORE

DETAILS OF OWN VEHICLE

Vehicle Registration Number	SHD648R
Insured/Policyholder	
Name Of Registered Owner	TRANS-CAB SERVICES PTE LTD
Co Reg No	200303878K
Email Address	CLAIMS@TRANSCAB.COM.SG
Mobile Phone No	
Alternative Phone No	OFFICE-62866666

Vehicle Particulars

Manufacturer	RENAULT
Model	LATITUDE-2.0 L (A)
Exact Purpose for which vehicle was being used at time of accident	HIRE AND REWARD
Are you claiming under your own insurance policy for repair to your vehicle?	NO
If No, Please state action to be taken	THIRD PARTY
Vehicle Category	TAXI

Insurance Company

Name of Insurance Company	AXA INSURANCE PTE LTD
Type Of Coverage	THIRD PARTY
Fleet Policy	YES
Policy Number	VPX/P1680520
Cover Note Number	

Driver

Name of Driver	LEE THIONG PENG
NRIC No	S7729682D
Date Of Birth	25/10/1977
Occupation	OUTDOOR
Date Of Driving Pass	21/10/1997
Driving Experience	20 YEARS AND 6 MONTHS
Gender	MALE
Mobile Number	(LOCAL) +65-98416622
Fax Number	
Contact Number	
EMail Address	NOEMAIL

Address	BLK 488B CHOA CHU KANG AVENUE 5 #05-147
Postcode	682488
Was driver an employee of the Insured's Company	NO
If No, Relationship of the Driver with the Insured	OTHER - RELIEF
Vehicle Registration Number of Driver's Own Vehicle	-
	-
Insurance Company of Driver's Own Vehicle	-
	-
	-

General Information of the Accident

Type Of Accident	COLLISION - MAJOR/MINOR RD
Weather Conditions	CLEAR
Road Surface	DRY

Other Information

Was any foreign vehicle involved in this accident?	NO
Number of vehicles involved in the accident	2
Was any body injured in the Accident?	NO
Was any injured conveyed to hospital by ambulance?	NO
Was any other material or property damaged?	YES
I have been approached by unknown person(s) soliciting/offering accident claims assistance.	NO
Number of Passengers (Including Driver)	2
Passenger 1	NAME: : UNKNOWN GENDER: : MALE

Details of Police Action

Was the accident reported to the police?	NO
If Yes, Please state which Police Station	
Was notice of intended Prosecution given?	NO
If Yes, against whom?	

Circumstances of Accident

On 15.05.2018 at about 2120hrs, I was travelling straight along Orchard Turn. Suddenly I felt an impact. Vehicle B (SJP5623S) which came out from Takashimaya Tower A exit without checking for oncoming vehicle. Hence, Vehicle B front portion hit onto my taxi left side portion

Attachment(s)

Are accident photos available for attachment?	YES
Was there any video captured by Car Camera?	NO
Was there any audio recorded?	NO

DETAILS OF OTHER VEHICLE PROPERTY 1

Vehicle Registration Number	SJP5623S
Vehicle Make/Model/Colour	
Details Of Properties	
Vehicle Category	PRIVATE CAR
Name of Driver	EUGENE POH
NRIC/Passport Number	S7707188A
Contact Number	96848948
Address	
Postcode	
Insurance Company Name	

Nature Of Damage

No. Of Passenger (Including Driver)

SKETCH PLAN

IMPORTANT NOTICE

1. Please report correctly the details of the accident to speed up the claims process.
2. This Form must be completed by the Policyholder and/or the Authorised Driver.
3. Information provided must be as truthful and accurate as possible. Any wilful misrepresentation or withholding of material facts may allow insurance companies to repudiate policy liability.
4. The issue and acceptance of this Form by insurance companies is not an admission of policy liability on the part of the insurance companies.
5. Any false reporting may be referred to the Police for investigation.
6. The report will be forwarded by the insurers of the GIA Records Management Centre established by the General Insurance Association of Singapore (GIA) for archiving and that copies of this report will for a fee be made available upon application by interested parties.
7. By the lodgment of this report to the Insurers, you hereby consent to the archiving of this report at the centre and to copies of the report being made available aforesaid.
8. **Consent under the Personal Data Protection Act (PDPA)**

I understand, acknowledge, agree and consent that:

- (a) My insurer, my workshop and the General Insurance Association of Singapore ("GIA") may/are permitted to collect, use, disclose and/or process my personal data/personal information set out in this [form] and any other personal information provided by me or possessed by my insurer (collectively the "Personal Information") and disclose and transfer such Personal Information to all insurer(s) who have insured vehicle(s) involved in this accident (all insurer(s) who have insured vehicle(s) involved in this accident shall be collectively referred to as the "insurers"), the insurers' lawyers/law firms, the Monetary Authority of Singapore and any relevant government agency/authority (such as the police), for the purpose(s) of :
 - (i) processing, handling and/or dealing with my claims including the settlement of the claims and any necessary investigations relating to the claims;
 - (ii) investigating the accident and/or my claims;
 - (iii) carrying out and/or dealing with my instructions or responding to any enquiries by me;
 - (iv) administering my claims (including the mailing of correspondence, statements, invoices, reports or notices to me, which could involve disclosure of certain personal data about me to bring about delivery of the same as well as on the external cover of envelopes/mail packages); and/or
 - (v) complying with applicable law in administering, processing, handling and/or dealing with my claims (collectively the "Purposes")
- (b) all insurer(s) who have insured vehicle(s) involved in this accident and the insurers' lawyers/law firms, may/are permitted to collect, use, disclose and/or process my Personal Information for one or more of the above Purposes; and
- (c) my Personal Information may/can be disclosed by any of the insurers and/or GIA to their third party service providers or agents (including their lawyers/law firms), which may be sited outside of Singapore, for one or more of the above Purposes.
- (d) my Personal Information will also be collected and used to compile claims history for the purpose of fraud detection, investigation and management in present and all future claims.
- (e) the information so collected under (d) above may be shared / disclosed:
 - (i) to all insurers and/or any other third parties that assist in evaluating, investigating, controlling or managing fraud, regulators, law enforcement and government agencies as reasonably required for the purposes stated, or
 - (ii) for complying with requirements under any regulations, laws or court orders.

Policyholder's Signature
Date & Time:

Driver's Signature
(If driver is not the policyholder)
Date & Time:

Reporting Centre Personnel's Signature
Name:
NRIC/FIN No.:

Sketch Plan #2 Pg. 1

SKETCH PLAN

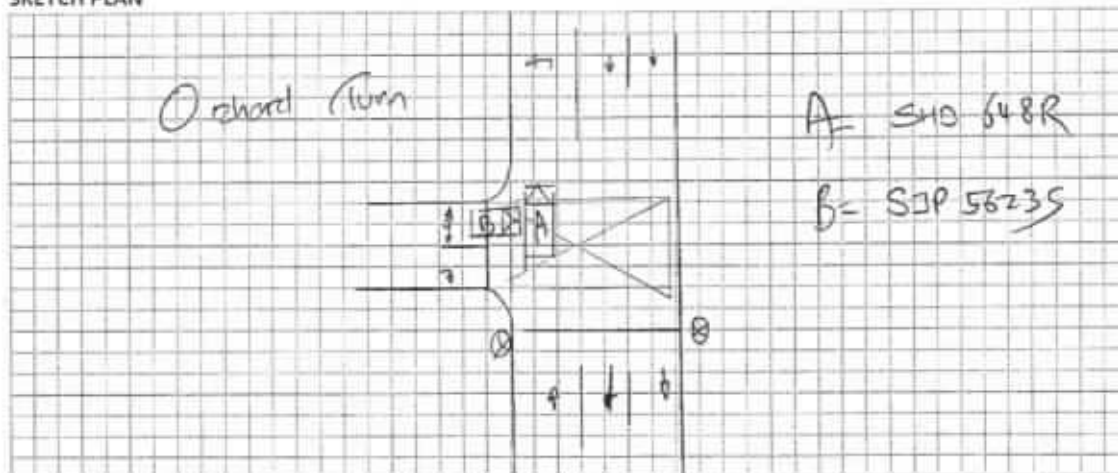

DESCRIBE CIRCUMSTANCES OF THE ACCIDENT

p/s ea attach G1A Report

DECLARATION

I/We declare the foregoing particulars are true in every respect.

Policyholder's Signature
Date & Time:

Driver's Signature
(If driver is not the policyholder)
Date & Time:

Reporting Centre Personnel's Signature
Name:
NRIC/FIN No.:

Trans-cab Auto Services Pte Ltd**AAD1805-152**

No. 2 Ang Mo Kio Street 63 Singapore 569111

Tel No. : 6287 6666 Fax No. : 6257 1330

CO./GST Reg. No. 201019626G

SHD 648R

P/P 32903-59 / 487

Vehicle No.:

SHD 648R

Chassis No.:

VF1ABL15AUC283252

Vehicle Make:

RENAULT

Vehicle Model:

LATITUDE

Date of Accident :

15.5.2018

Third Party Insurer :

ERGO**PART****LIST**

1	FENDER PANEL FRT LH — <i>Act</i>	\$	783.83
1	WHEELARCH FRT LH <i>X regu</i>	\$	278.84
1	FENDER BRACKET LOWER LH <i>X su</i>	\$	15.79
1	FENDER INSULATOR LH — <i>en</i>	\$	130.84
1	DOOR PANEL FRT LH — <i>Act</i>	\$	2,844.66
1	DOOR HINGE UPPER LH L70Y <i>X su</i>	\$	261.28
1	DOOR HINGE LOWER LH <i>X su</i>	\$	300.55
1	DOOR CHECK FRT LH <i>X su</i>	\$	194.77
1	DOOR CHECK BOLT <i>X su</i>	\$	22.69
1	DOOR LOCK FRT LH <i>X su</i>	\$	908.75
1	DOOR CATCH FRT LH <i>X su</i>	\$	131.23
1	DOOR HANDLE OUTER FRT LH <i>X su</i>	\$	477.76
1	DOOR HANDLE COVER FRT LH <i>X su</i>	\$	13.22
1	DOOR HANDLE MODULE FRT LH <i>X su</i>	\$	133.60
1	DOOR REGULATOR FRT LH <i>X su</i>	\$	505.19
1	DOOR REGULATOR MOTOR FRT LH <i>X su</i>	\$	796.46
1	DOOR REGULATOR GUIDE FRT LH <i>X su</i>	\$	120.97
1	DOOR PANEL REAR LH L70Y — <i>Act</i>	\$	2,844.66
1	DOOR MIRROR ASSY LH <i>X su</i>	\$	1,483.40
1	ROCKER PANEL INNER GARNISH LH <i>X regu</i>	\$	466.51
1	ROCKER PANEL INNER LH <i>X su</i>	\$	1,024.79
1	ROCKER PANEL CENTER LH <i>X su</i>	\$	990.25
1	DOOR HARNESS WIRE <i>X su</i>	\$	2,670.00

\$ 17,400.05

10% **\$ 1,740.00**

\$ 15,660.04

Trans-cab Auto Services Pte Ltd**AAD1805-152**

No. 2 Ang Mo Kio Street 63 Singapore 569111

Tel No. : 6287 6666 Fax No. : 6257 1330

CO./GST Reg. No. 201019626G

SHD 648R**Special Nett**

1SET	BUMPER CLIP FRT	X	''	\$	66.00
1	BUMPER BRACKET CLIP FRT LH	X	''	\$	12.00
1	BUMPER SUPPORT CLIP FRT LH	X	''	\$	10.50
1SET	BUMPER GRILLE LOWER CLIP	X	''	\$	69.00
1SET	FRAME FULL SUPPORT PANEL CLIP	X	''	\$	70.00
2	FRAME FULL SUPPORT PANEL NUT	X	''	\$	20.00
2	FRAME FULL SUPPORT PANEL STUD	X	''	\$	30.00
1SET	WHEELARCH CLIP FRT LH	X	''	\$	30.50
1	FRONT DOOR STICKER 'Trans-cab'		me	\$	80.00
1	FRONT DOOR STICKER 'Chassis'		me	\$	50.00
1	REAR DOOR STICKER '6555 3333'		me	\$	80.00
1	FRONT LEFT TYRE RIM	X	me	\$	380.00

TOTAL	\$	898.00
--------------	-----------	---------------

TOTAL PARTS	\$	16,558.04
--------------------	-----------	------------------

LABOUR

Panel beating, knocking and straightening the necessary portion, remove and renewal of parts, adjust and realign the same	\$	4,500.00 600
Putty and spray painting of the affected portion.	\$	4,000.00 800
To rust-proofing of the affected areas.	\$	170.00 100
To remove and refit interior fittings, trimings, garnish, fittings and other, to enable repair.	\$	380.00 450
To check steering geometry and computer wheel alignment	\$	220.00 X''
To transfer of tire, rim and on wheel balancing.	\$	170.00 X''
To Check Electrical Lighting Concerned.	\$	170.00 X''

Trans-cab Auto Services Pte Ltd

AAD1805-152

No. 2 Ang Mo Kio Street 63 Singapore 569111

Tel No. : 6287 6666 Fax No. : 6257 1330

CO./GST Reg. No. 201019626G

SHD 648R

To transfer of front fender fittings, attachment and perform water seepage test.	\$	380.00 X 1.1
To vacuum, replace, refix and recharge air condenser	\$	380.00 X 1.1
To replace, refix and top up coolant for radiator	\$	170.00 X 1.1
To vacuum, replace, refix and recharge Air Intercooler	\$	170.00 X 1.1

TOTAL \$ **10,710.00****Over All Total** \$ **27,268.04****PART BY PART (REPAIR DAY)****15 DAYS***Kahin CLK**17/5/18 1600h
4 Days**Part By Part**Before Part photo*

LKK Auto Consultants hence notify the Repairer of the following:

- To resurvey before/after spray painting
- To display damaged parts during resurvey
- Parts prices are subject to market value
- Third party survey is on a "Without Prejudice" basis
- No illegal modifications are allowed
- Supplementary Amounts for resurveyed and is subject to the approval from Insurance Company

Acknowledged by Repairer

Signature

Date

**LKK Auto Consultants Pte Ltd**

51 Ubi Ave 1 #01-25 Paya Ubi Industrial Park, Singapore 408933

TEL: 6256 3561 FAX: 6256 4315

Reg. No: 199607198R GST Reg. No. 19-9607198-R

Affiliated to Federation Internationale Des Experts En Automobile

ERGO INSURANCE PTE LTD

Ref : CS/EGI18008962/K1vd3n2

5 TEMASEK BOULEVARD
#04-01 SUNTEC TOWER FIVE
SINGAPORE 038985

Date : 10-10-2018



Code : EGI

1. Policy Particulars :- THIRD PARTY CLAIM

Insured Veh.	SJP 5623S	Veh. Inspected	SHD 648R
Policy No.		Coverage (\$)	0.00
Claim No.	SJP5623S/SL/pl	Excess (\$)	0.00
Assign From	YEE PEI LI	Assign Date	17/05/2018

2. Vehicle Particulars & Condition

Make & Model	RENAULT LATITUDE	c.c	1995
Engine No.	HIDDEN	Year of Reg.	2017
Chassis No.	VF1ABL15AUC283252	Colour	RED
Odometer	67587	Steering	IN ORDER
Brakes	IN ORDER	Modification	STANDARD ALLOY RIM
General	FAIR		

3. Conditions of Tyres

	Size	Make	Balance
R/H Front Tyre	215/60 R16	GITI	7 mm
L/H Front Tyre	215/60 R16	GITI	7 mm
R/H Rear Tyre	215/60 R16	GITI	7 mm
L/H Rear Tyre	215/60 R16	GITI	7 mm

4. Description of Damages

THE VEHICLE SUSTAINED DAMAGES AT THE N/S BODY. DAMAGES SEE DETAILS.
--

5. General Information

Accident Date	15/05/2018	Inspection Date	17/05/2018
Survey held at	TRANS-CAB AUTO SERVICES PTE LTD NO.2 ANG MO KIO ST 63 SINGAPORE 569111		

5a. Remarks

A)THE INSPECTION WAS CONDUCTED ON A"WITHOUT PREJUDICE" BASIS. B)IN ACCORDANCE TO YOUR INSTRUCTIONS, WE HAVE NOT AUTHORISED REPAIRS.
--

5b. Estimate Days of Repair

ESTIMATED NORMAL PERIOD FOR REPAIR:	4 Working Days
-------------------------------------	-----------------------



LKK Auto Consultants Pte Ltd

51 Ubi Ave 1 #01-25 Paya Ubi Industrial Park, Singapore 408933

TEL: 6256 3561 FAX: 6256 4315

Reg. No: 199607198R GST Reg. No. 19-9607198-R

Page No.:1 of 3

ADJUSTMENT ON REPAIR COST FOR VEHICLE NO. SHD 648R

Qty	Description of Parts	Condition	Estimate By Workshop (\$)	Our Adjusted (\$)
REPLACEMENT OF PARTS				
1	FENDER PANEL FRT LH	DENTED	783.83	783.83
1	WHEELARCH FRT LH	TO REPAIR SEE LABOUR	278.84	-
1	FENDER BRACKET LOWER LH	SERVICEABLE	15.79	-
1	FENDER INSULATOR LH	CRACKED	130.84	130.84
1	DOOR PANEL FRT LH	DENTED	2,844.66	2,844.66
1	DOOR HINGE UPPER LH L70Y	SERVICEABLE	261.28	-
1	DOOR HINGE LOWER LH	SERVICEABLE	300.55	-
1	DOOR CHECK FRT LH	SERVICEABLE	194.77	-
1	DOOR CHECK BOLT	SERVICEABLE	22.69	-
1	DOOR LOCK FRT LH	SERVICEABLE	908.75	-
1	DOOR CATCH FRT LH	SERVICEABLE	131.23	-
1	DOOR HANDLE OUTER FRT LH	SERVICEABLE	477.76	-
1	DOOR HANDLE COVER FRT LH	SERVICEABLE	13.22	-
1	DOOR HANDLE MODULE FRT LH	SERVICEABLE	133.60	-
1	DOOR REGULATOR FRT LH	SERVICEABLE	505.19	-
1	DOOR REGULATOR MOTOR FRT LH	SERVICEABLE	796.46	-
1	DOOR REGULATOR GUIDE FRT LH	SERVICEABLE	120.97	-
1	DOOR PANEL REAR LH L70Y	DENTED	2,844.66	2,844.66
1	DOOR MIRROR ASSY LH	SERVICEABLE	1,483.40	-
1	ROCKER PANEL INNER GARNISH LH	TO REPAIR SEE LABOUR	466.51	-
1	ROCKER PANEL INNER LH	SERVICEABLE	1,024.79	-
1	ROCKER PANEL CENTER LH	SERVICEABLE	990.25	-
1	DOOR HARNESS WIRE	SERVICEABLE	2,670.00	-
	LESS 10% DISCOUNT		-1,740.00	-660.40
			15,660.04	5,943.59
SPECIAL NETT ITEMS				
1	SET BUMPER CLIP FRT (SN)	NOT NECESSARY	66.00	-
1	BUMPER BRACKET CLIP FRT LH (SN)	NOT NECESSARY	12.00	-
1	BUMPER SUPPORT CLIP FRT LH (SN)	NOT NECESSARY	10.50	-

Report Ref No. CS/EGI18008962/K1vd3n2



LKK Auto Consultants Pte Ltd

51 Ubi Ave 1 #01-25 Paya Ubi Industrial Park, Singapore 408933

TEL: 6256 3561 FAX: 6256 4315

Reg. No: 199607198R GST Reg. No. 19-9607198-R

Page No.:2 of 3

Qty	Description of Parts	Condition	Estimate By Workshop (\$)	Our Adjusted (\$)
1	SET BUMPER GRILLE LOWER CLIP (SN)	NOT NECESSARY	69.00	-
1	SET FRAME FULL SUPPORT PANEL CLIP (SN)	NOT NECESSARY	70.00	-
2	FRAME FULL SUPPORT PANEL NUT (SN)	NOT NECESSARY	20.00	-
2	FRAME FULL SUPPORT PANEL STUD (SN)	NOT NECESSARY	30.00	-
1	SET WHEELARCH CLIP FRT LH (SN)	NOT NECESSARY	30.50	-
1	FRONT DOOR STICKER "TRANS-CAB" (SN)	NECESSARY	80.00	80.00
1	FRONT DOOR STICKER "CHASSIS" (SN)	NECESSARY	50.00	50.00
1	REAR DOOR STICKER "6555 3333" (SN)	NECESSARY	80.00	80.00
1	FRONT LEFT TYRE RIM (SN)	SERVICEABLE	380.00	-
			898.00	210.00
	LABOUR			
	PANEL BEATING,KNOCKING AND STRAIGHTENING THE NECESSARY PORTION,REMOVE AND RENEWAL OF PARTS,ADJUST AND REALIGN THE SAME.INCLUSIVE OF THE REPAIR OF WHEELARCH FRT LH AND ROCKER PANEL INNER GARNISH LH.		4,500.00	600.00
	PUTTY AND SPRAY PAINTING OF THE AFFECTED PORTION.		4,000.00	800.00
	TO RUST-PROOFING OF THE AFFECTED AREAS.		170.00	100.00
	TO REMOVE AND REFIT INTERIOR FITTINGS,TRIMINGS,GARNISH, FITTINGS AND OTHER,TO ENABLE REPAIR.		380.00	50.00
	TO CHECK STEERING GEOMETRY AND COMPUTER WHEEL ALIGNMENT.	NOT NECESSARY	220.00	-
	TO TRANSFER OF TIRE,RIM AND ON WHEEL BALANCING.	NOT NECESSARY	170.00	-
	TO CHECK ELECTRICAL LIGHTING CONCERNED.	NOT NECESSARY	170.00	-
	TO TRANSFER OF FRONT FENDER FITTINGS,ATTACHMENT AND PERFORM WATER SEEPAGE TEST.	NOT NECESSARY	380.00	-
	TO VACUUM,REPLACE,REFIX AND RECHARGE AIR CONDENSER.	NOT NECESSARY	380.00	-
	TO REPLACE,REFIX AND TOP UP COOLANT FOR RADIATOR.	NOT NECESSARY	170.00	-
	TO VACUUM,REPLACE,REFIX AND RECHARGE AIR INTERCOOLER.	NOT NECESSARY	170.00	-
			10,710.00	1,550.00

Report Ref No. CS/EGI18008962/K1vd3n2



GRAND TOTAL		27,268.04	7,703.59
RECOMMENDED COST OF REPAIRS			7,703.59

Report Ref No. CS/EGI18008962/K1vd3n2

KALVIN ANG WEI KUN

Automotive Assessor / Investigator

ADRIAN LING WAI PING

B.Eng,AMSOE,AMIRTE,AMSAE-A,M.MATAI

Licensed Appraiser

DISCLAIMER OF LIABILITY TO THIRD PARTIES:- This Report is made solely for the use and benefit of the Client named on the front page of this Report.

No liability of responsibility whatsoever, in contract or tort, is accepted to any third party who may rely on the Report wholly or in part. Any third party acting or relying on this Report, in whole or in part, does so at his or her own risk.