

22/04/2018

ASS. REC. BY:

REF: es/FCI18008959/Klv0301 Special Instruction:

Surveyor:

CWS

kalvin

ASSIGNMENT (Office)

From (Person):

Sueher ler

of

FCI

Date/Time:

17/5/18 @ 8:40am

Estimated Cost:

Bill to:

OD / IP / WS / TP RES / OD RES / EVA / INV / MV / CS

To Inspect Vehicle No:

SHB 8859 G

Insured:

SHA 4729 F

at Workshop in/s

Premier Automotive

Tel:

65446689

of

23 Changi South Ave 2 #03-02

Policy No:

Claim No:

D18063848 MPSH

Sum Insured:

Excess:

Make of Veh:

(Client's Record)

D.O.A

12/05/2018

CA / REV / REP. / REV 24 HRS (wp)

H.O.D. Endorsement:

Date/Time:

8:47am @ 17/5/18

Person Contacted:

Vincent

Vehicle (IN/OUT)

Date/Time

Action/Instruction (✓) Estimate

SHB 8859 G - 023 / 17/5/18 / 17/5/18

D.O.A 12/5/2018

SHA 4729 F - X

18/5/18

Email preli revised to FCI

Barcode

Ka/2

REF: FCI

# ASSIGNMENT

From:

Date:

17/05/2018

Veh No:

SHB 88596

Yr Regn:

27 Mar, 2018

Estimated Cost:

Type: M.Car / M.Cycle / Bus / Van / Lorry / T.O. / Prime Mover /

OD (TP) WS / TP RES / OD RES / EVA / INV / MV

Truck / Trailer or

To inspect Vehicle No:

SHB 88596

Make:

KIA optima

cc 1685

at Workshop m/s

Premier Automotive

Colour:

Silver

A/C

Insured / Std / NI / NA

of

Sp Reading

586086

T/Radio: Insured / Std / NI / NA

Insured:

Eng/No:

Policy No:

C/No:

KNAH M41 + MB5454598

Claims No:

Gen. Cond: Good / Fair / Poor / Burnt

Sum Insured:

Excess:

Steering: Inorder / Jammed / Leaked / Burnt or

Affected

(Client's Record)

Brake: Inorder / Jammed / Leaked / Burnt or

Make of Veh:

Modi: Nil / S/R / STD A/Rim or

(Policy Condition)

Remark: The veh had commenced its repair at the time of inspection.

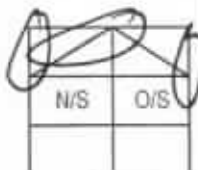

Tyre Size:

F:

205/65R16

R:

BS / DUN / EXNOVA / GY / FS / LIZA / MIC / OHTSU / PIR / SUMI /

TOYO / YOKO or

Maxxis

Bal. or Market Value:

Front

Rear

IDAC Accident Rpt:

Consistent? : Yes or No

R/Bal.

7

mm

R/Bal.

7

mm

GIA / PR Seen:

Consistent? : Yes or No

L/Bal.

7

mm

L/Bal.

7

mm

Est. Repairs:

days

Res:

Yes or No

D.O.A.

12/5/8

D.O.I.

17/5/8

Lum Sum:

%

3 Val:

Yes or No

Survey held at

Premier

CA / REV / REP. / 24 HRS

(wp)

Des. of Damages: Frt / Rear / O/S / N/S / U/C / Rooftop or

1/5 Frnt / Frnt / N/S 4/5

Date:

Person Contacted:

Vehicle: IN / OUT

The U/C / Chassis frame / Body Structure affected due to collision.

Date / Time

Action / Instruction

20/8/8

Chk 45 \$11100 / 9 Pgs (Red 9850-70, 45/0)

42

RECEIVED 20/08/2018

RECEIVED 1 SEP 2018

extend wv

Date/Time: File Pass to?

☐

: Preli. Report

Days Of Repair:

9

1)

☐

: Final Report

Resurvey No. of Trip:

1

Date/Time: File Return to?

2) 20/8- typst

Add Fee:

☐

Site Insp (\$

☐

Interview (\$

☐

Tech Invs (\$

☐

Weekend (\$

Survey Fee:

Transportation

3-RE \$1

Photos 50

Others 72

21/8/18

TOTAL

11x15

170+165

50

50

72

502

Report Format :

cws

Lump Sum / I.B.I: (\$

11,900/-



# LKK Auto Consultants Pte Ltd

51 Ubi Ave 1 #01-25 Paya Ubi Industrial Park, Singapore 408933

TEL: 6256 3561 FAX: 6256 4315

Reg. No: 199607198R GST Reg. No. 19-9607198-R

Affiliated to Federation Internationale Des Experts En Automobile

FIRST CAPITAL INSURANCE LTD

Ref : CS/FCI18008959/K1vd3

36 ROBINSON ROAD  
#16-01 CITY HOUSESINGAPORE 068877

Date : 17-05-2018



Code : FCI2

## 1. Policy Particulars :- THIRD PARTY CLAIM

Insured Veh.	SHA 4729E	Veh. Inspected	SHB 8859G
Policy No.		Coverage (\$)	0.00
Claim No.	D18003848MFSH	Excess (\$)	0.00
Assign From	CWS (SERENE LER)	Assign Date	17/05/2018

## 2. Vehicle Particulars & Condition

Make & Model	c.c	0
Engine No.	HIDDEN	Year of Reg.
Chassis No.		Colour
Odometer	-	Steering
Brakes		Modification
General		

## 3. Conditions of Tyres

	Size	Make	Balance
R/H Front Tyre			mm
L/H Front Tyre			mm
R/H Rear Tyre			mm
L/H Rear Tyre			mm

## 4. Description of Damages

--

## 5. General Information

Accident Date	12/05/2018	Inspection Date	17/05/2018
Survey held at	PREMIER AUTOMOTIVE SERVICES PTE LTD 23 CHANGI SOUTH AVENUE 2 #01-02 SINGAPORE 486443		

## 5a. Remarks

A)THE INSPECTION WAS CONDUCTED ON A"WITHOUT PREJUDICE" BASIS. B)IN ACCORDANCE TO YOUR INSTRUCTIONS, WE HAVE NOT AUTHORISED REPAIRS.
--

Job Sheet (/ClaimWS/Surveyor/JobSheet/240432)



PRI Documents



Close X

## PRI Header Details

Claim No	D18003848MFSH	Policy No	D-18088936MFSH	Claimant S.No & Name	1 & PREMIER LTD
Workshop Name	PREMIER AUTOMOTIVE SERVICES PTE LTD (Contact Person : VINCENT CHUA)	Survey Location & Contact Details	23 CHANGI SOUTH AVENUE 2 #03-02 Mobile: 65446689 , Phone: 62148880 , Fax: 62141511 EmailId: VINCENT.CHUA@PREMIERTAXI.COM		
Our Surveyor	LKK AUTO CONSULTANTS PTE LTD	Instructions To Surveyor	WITHOUT PREJUDICE:		
Insured Name	COMFORT TRANSPORTATION PTE LTD	Insured Vehicle No	SHA4729E	TP Vehicle No	SHB8859G
PRI Recieved Date	16-05-2018 08:22:54 PM	Surveyor Appointed Date	17-05-2018 08:38:55 AM	Surveyor Accept Date	17-05-2018 1

## Survey Report Upload

Surveyor Inspection Date *:		Surveyor Report Date	17-05-2018	Upload Survey Report *:	<input type="button" value="Choose File"/>
-----------------------------	--	----------------------	------------	-------------------------	--

## Vehicle Particulars

Make	Please Select Make ▼	Model	Please Select Model ▼	Year	Select Year ▼
Chasis No	<input type="text"/>	Engine No	<input type="text"/>	Mileage	<input type="text"/>
Color	<input type="text"/>	Cubic Capacity	<input type="text"/>		

## Multiple Documents Upload

File Name

Action

## Surveyor Job Remarks

Remarks	<input type="text"/>	<input type="button" value="Save"/>
---------	----------------------	-------------------------------------

**MOTOR SURVEY ASSIGNMENT**

Date	14-05-2018	Our Ref No. D18003848MFSH
Accident Date	12-05-2018	Claim Type. Third Party
Insured Vehicle	SHA4729E	Third Party Vehicle. SHB8859G
Survey Location	23 CHANGI SOUTH AVENUE 2 #03-02	
Contact Person.	VINCENT CHUA	
Contact No.	62148880/ 65446689	Fax No. 62141511
Survey Type	WITHOUT PREJUDICE:	
Appointed Surveyor	LKK AUTO CONSULTANTS PTE LTD	
Contact Person	NA	Fax No. 68416315
Contact Number.	NA	

**FOR DIRECT SETTLEMENT**

Please submit to us the Tax Invoice together with letter of claim for Rental OR Loss of use (based on NIMA Benchmark rates) together with your survey report.

**THIRD PARTY SURVEY REQUEST**

Cc : Workshop	PREMIER AUTOMOTIVE SERVICES PTE LTD	Attention. NIL
Cc : TP Solicitor	NA	TP Solicitor Fax No. NA
Officer Incharge	SERENE	

**IMPORTANT NOTE**

Kindly submit the survey report via CWS within 14 days for survey assignment and 7 days for re-inspection.

This is a computer generated letter, no signature required.

## Nivitha (LKK Auto)

---

**From:** Teo Swee Keong <TeoSweeKeong@msfirstcapital.com.sg>  
**Sent:** Wednesday, 16 May 2018 6:23 PM  
**To:** 'assignments@lkkauto.com'  
**Cc:** May Chua Hui Chin; Serene Ler; Vincent Chua  
**Subject:** NEW SURVEY ASSIGNMENT OUR REF:D18003848MFSH  
**Attachments:** FW: Pre-inspection / Accident involving SHB8859G & SHA4729E on 12.05.18 (1.43 MB)

Dear Lkk

Please assist to arrange urgently.

Thanks and Regards,

**SK Teo**  
**Motor Claims Dept**

MS First Capital Insurance Ltd | 36 Robinson Road #16-01 City House Singapore 068877 | DID : 6507 3848 | Fax No. : 6507 3849 |

A Member of **MS&AD** INSURANCE GROUP

Personal Data Protection Act 2012 ("PDPA"):

Under the PDPA, there are various requirements that regulate the processing of your personal data.

Please refer to [www.msfirstcapital.com.sg](http://www.msfirstcapital.com.sg) for details of PDPA Personal Data Collection Statement.

Confidentiality Notice: This e-mail is confidential. It may also be legally privileged.

If you are not the addressee or to whom it is intended, you may not copy, forward, disclose or use any part of it.

If you have received this message in error, please delete the message and all copies from your system and notify the sender immediately by return e-mail.

---

**From:** Vincent Chua [mailto:vincent.chua@premiertaxi.com]  
**Sent:** Wednesday, May 16, 2018 5:40 PM  
**To:** Teo Swee Keong <TeoSweeKeong@msfirstcapital.com.sg>  
**Cc:** Goh Wee Dek <weedek.goh@premiertaxi.com>; Gary Shi <gary.shi@premiertaxi.com>  
**Subject:** RE: OUR REF: D18003848MFSH YR REF: Pre-inspection / Accident involving SHB8859G & SHA4729E on 12.05.18 (FINAL REMINDER)

Mr Teo,

Good day to you.

We would like to appoint LKK Auto Consultants as the SJE for this PRS.

Thank you for your time.

Regards

Vincent Chua  
Operations Assistant  
Premier Automotive Services Pte Ltd

Address: 23 Changi South Ave 2, #01-02 Singapore 486443

Tel: 6214 8880 Ext 066 | DID: 6544 6689 | Fax: 6214 1511

Visit us at: [www.premiertaxi.com.sg](http://www.premiertaxi.com.sg)

 Please Consider Your Environmental Responsibility Before Printing This E-mail. SAVE OUR TREES and REDUCE POLLUTION

---

**From:** Teo Swee Keong [<mailto:TeoSweeKeong@msfirstcapital.com.sg>]  
**Sent:** Wednesday, 16 May, 2018 4:56 PM  
**To:** Vincent Chua <[vincent.chua@premiertaxi.com](mailto:vincent.chua@premiertaxi.com)>; CWS Motor Claims <[cwsmotorclaims@msfirstcapital.com.sg](mailto:cwsmotorclaims@msfirstcapital.com.sg)>  
**Cc:** Serene Ler <[SereneLer@msfirstcapital.com.sg](mailto:SereneLer@msfirstcapital.com.sg)>; Wong Thiam Hock <[WongThiamHock@msfirstcapital.com.sg](mailto:WongThiamHock@msfirstcapital.com.sg)>; May Chua Hui Chin <[maychua@msfirstcapital.com.sg](mailto:maychua@msfirstcapital.com.sg)>; Esther Lim Choy Peng <[EstherLim@msfirstcapital.com.sg](mailto:EstherLim@msfirstcapital.com.sg)>  
**Subject:** OUR REF: D18003848MFSH YR REF: Pre-inspection / Accident involving SHB8859G & SHA4729E on 12.05.18 (FINAL REMINDER)

Dear Sirs,

We refer to your survey request dated 16/5/2018.

Please find below our list of surveyors for your reference. Kindly select from our list below and inform us of your choice within the next 2 days.

1. LKK Auto Consultants Pte Ltd
2. Vicom Ltd

Once you inform us of your choice, the surveyor will be appointed within 2 working days of your email.

If you do not agree to any of the surveyors above, you may proceed to appoint your own surveyor. In this instance, we will also appoint a surveyor from our list above to conduct the PRI. Upon completion of repairs, please contact our appointed surveyor to conduct a physical re-inspection of the vehicle.

Thank you.

Thanks and Regards,

**SK Teo**  
**Motor Claims Dept**

MS First Capital Insurance Ltd | 36 Robinson Road #16-01 City House Singapore 068877 | DID : 6507 3848 | Fax No. : 6507 3849 |

A Member of **MS&AD** INSURANCE GROUP

Personal Data Protection Act 2012 ("PDPA"):

Under the PDPA, there are various requirements that regulate the processing of your personal data.

Please refer to [www.msfirstcapital.com.sg](http://www.msfirstcapital.com.sg) for details of PDPA Personal Data Collection Statement.

Confidentiality Notice: This e-mail is confidential. It may also be legally privileged.

If you are not the addressee or to whom it is intended, you may not copy, forward, disclose or use any part of it.

If you have received this message in error, please delete the message and all copies from your system and notify the sender immediately by return e-mail.

---

**From:** Vincent Chua [<mailto:vincent.chua@premiertaxi.com>]  
**Sent:** Wednesday, May 16, 2018 9:32 AM  
**To:** CWS Motor Claims <[cwsmotorclaims@msfirstcapital.com.sg](mailto:cwsmotorclaims@msfirstcapital.com.sg)>  
**Cc:** Serene Ler <[SereneLer@msfirstcapital.com.sg](mailto:SereneLer@msfirstcapital.com.sg)>; Wong Thiam Hock <[WongThiamHock@msfirstcapital.com.sg](mailto:WongThiamHock@msfirstcapital.com.sg)>; May Chua Hui Chin <[maychua@msfirstcapital.com.sg](mailto:maychua@msfirstcapital.com.sg)>; Esther Lim Choy Peng <[EstherLim@msfirstcapital.com.sg](mailto:EstherLim@msfirstcapital.com.sg)>  
**Subject:** RE: Pre-inspection / Accident involving SHB8859G & SHA4729E on 12.05.18 (FINAL REMINDER)

Dear all,

We refer to the vehicles mentioned above.

Please kindly note that you have yet to provide a response with regards to the PRS.

Please arrange for survey soonest, latest by 12 pm today. Failing which, we will engage our own Single Joint Expert (SJE) to conduct the PRS.

**\*Vehicle available for survey\***

Thank you.

Regards

Vincent Chua  
Operations Assistant  
Premier Automotive Services Pte Ltd

Address: 23 Changi South Ave 2, #01-02 Singapore 486443  
Tel: 6214 8880 Ext 066 | DID: 6544 6689 | Fax: 6214 1511  
Visit us at: [www.premiertaxi.com.sg](http://www.premiertaxi.com.sg)

---

Confidentiality Notice | This e-mail message, including any attachments, is for the sole use of the intended recipient(s) and may contain confidential or proprietary information. Any unauthorized review, use, disclosure or distribution is prohibited. If you are not the intended recipient, immediately contact the sender by reply e-mail and destroy all copies of the original message.

 Please Consider Your Environmental Responsibility Before Printing This E-mail. SAVE OUR TREES and REDUCE POLLUTION

---

**From:** Vincent Chua  
**Sent:** Tuesday, 15 May, 2018 1:22 PM  
**To:** 'Claim Workflow System'  
**Cc:** Goh Wee Dek ; Gary Shi  
**Subject:** RE: Pre-inspection / Accident involving SHB8859G & SHA4729E on 12.05.18 (1ST REMINDER)

Dear all,

We refer to the vehicles mentioned above.

Please kindly note that you have yet to provide a response with regards to the PRS.

Please arrange for survey soonest.

**\*Vehicle available for survey\***

Thank you.

Regards

Vincent Chua  
Operations Assistant  
Premier Automotive Services Pte Ltd

Address: 23 Changi South Ave 2, #01-02 Singapore 486443  
Tel: 6214 8880 Ext 066 | DID: 6544 6689 | Fax: 6214 1511



Visit us at: [www.premiertaxi.com.sg](http://www.premiertaxi.com.sg)

---

Confidentiality Notice | This e-mail message, including any attachments, is for the sole use of the intended recipient(s) and may contain confidential or proprietary information. Any unauthorized review, use, disclosure or distribution is prohibited. If you are not the intended recipient, immediately contact the sender by reply e-mail and destroy all copies of the original message.

 Please Consider Your Environmental Responsibility Before Printing This E-mail. SAVE OUR TREES and REDUCE POLLUTION

---

**From:** Vincent Chua  
**Sent:** Monday, 14 May, 2018 4:00 PM  
**To:** 'Claim Workflow System' <[cwsmotorclaims@msfirstcapital.com.sg](mailto:cwsmotorclaims@msfirstcapital.com.sg)>  
**Cc:** Goh Wee Dek <[weedek.goh@premiertaxi.com](mailto:weedek.goh@premiertaxi.com)>; Gary Shi <[gary.shi@premiertaxi.com](mailto:gary.shi@premiertaxi.com)>  
**Subject:** Pre-inspection / Accident involving SHB8859G & SHA4729E on 12.05.18

Dear all,

We refer to the above mentioned vehicles.

Please kindly arrange for survey.

Thank you.

Regards

Vincent Chua  
Operations Assistant  
Premier Automotive Services Pte Ltd

Address: 23 Changi South Ave 2, #01-02 Singapore 486443  
Tel: 6214 8880 Ext 066 | DID: 6544 6689 | Fax: 6214 1511  
Visit us at: [www.premiertaxi.com.sg](http://www.premiertaxi.com.sg)

---

Confidentiality Notice | This e-mail message, including any attachments, is for the sole use of the intended recipient(s) and may contain confidential or proprietary information. Any unauthorized review, use, disclosure or distribution is prohibited. If you are not the intended recipient, immediately contact the sender by reply e-mail and destroy all copies of the original message.

 Please Consider Your Environmental Responsibility Before Printing This E-mail. SAVE OUR TREES and REDUCE POLLUTION

**PREMIER TAXIS PTE LTD**

23 CHANGI SOUTH AVENUE 2 #03-02  
SINGAPORE 486443  
TEL: 65446676 / 65446689 FAX: 62141511

Our Ref: SHB8859G

**WITHOUT PREJUDICE**

Dated: 14 May 2018

**Attn: The Motor Claims Department**

**(BY EMAIL ONLY)**

First Capital Insurance Limited

36 Robinson Road

#16-01

City House

Singapore 068877

Dear Sirs/ Madam

**ACCIDENT INVOLVING SHB8859G & SHA4729E ALONG BUANGKOK  
GREEN ON 12.05.18**

We are the registered owner of vehicle number of SHB8859G which was involved on the above mentioned accident between SHA4729E.

Investigation reveals that the motor vehicle number SHA4729E was insured with you at the material time of the said accident.

As a result of the accident was caused solely and completely by the negligence of your insured vehicle number SHA4729E. Therefore, we are holding you liable for the repair costs and other consequential loss which was sustained by us.

Kindly arrange your representative to survey our vehicle at **23 Changi South Ave 2 Singapore 486443 #01-02** within two (2) days from the date hereof as to avoid further LOR/I incurred. We enclosed hereby the GIA report of SHB8859G for your kind attention.

Failing which, we have no alternative but to proceed with the necessary repairs and the bill will be forward to you for reimbursement.

Yours Faithfully,



PREMIER TAXIS PTE LTD

## Veron Chen (LKKAUTO)

---

**From:** Veron Chen (LKKAUTO)  
**Sent:** Friday, 18 May 2018 9:15 AM  
**To:** 'Claim Workflow System'  
**Cc:** SERENELER@MSFIRSTCAPITAL.COM.SG; SUR  
**Subject:** RE: SURVEY ASSESSMENT - D18003848MFSH/1, SHB 8859G  
**Attachments:** SHB 8859G PRELI ADVISED.pdf

Dear Sir/Madam,

Enclosed preliminary revised of vehicle SHB8859G  
Date of survey: 17/5/18  
Number of days:6 days

Best Regards,

**Veron Chen** | Case Handler

**LKK Auto Consultants Pte Ltd**

Phone: 6256-3561 | email :sur@lkkauto.com | fax: 6256-4315

Blk 51, Paya Ubi Industrial Park, Ubi Avenue 1, #02-25 | S(408933)

---

**From:** Admin-D (LKKAUTO)  
**Sent:** Thursday, 17 May 2018 8:54 AM  
**To:** 'Claim Workflow System' <cwsmotorclaims@msfirstcapital.com.sg>; assignments <assignments@lkkauto.com>  
**Cc:** SERENELER@MSFIRSTCAPITAL.COM.SG; SUR <sur@lkkauto.com>  
**Subject:** RE: SURVEY ASSESSMENT - D18003848MFSH/1

Dear Sir/Mdm,

Thank you for the assignment.

BEST REGARDS,

**G.Nivitha** | Admin

**LKK Auto Consultants Pte Ltd**

Phone: 6841-1972 | email: [assignments@lkkauto.com](mailto:assignments@lkkauto.com) | fax: 6256-4315

Blk 51, Paya Ubi Industrial Park, Ubi Avenue 1, #02-25 | S(408933)

---

**From:** Claim Workflow System [<mailto:cwsmotorclaims@msfirstcapital.com.sg>]  
**Sent:** Thursday, 17 May 2018 8:39 AM  
**To:** [ASSIGNMENTS@LKKAUTO.COM](mailto:ASSIGNMENTS@LKKAUTO.COM)  
**Cc:** [CWSMOTORCLAIMS@MSFIRSTCAPITAL.COM.SG](mailto:CWSMOTORCLAIMS@MSFIRSTCAPITAL.COM.SG); [SERENELER@MSFIRSTCAPITAL.COM.SG](mailto:SERENELER@MSFIRSTCAPITAL.COM.SG)  
**Subject:** PRI: SURVEY ASSESSMENT - D18003848MFSH/1

Dear Sir/Mdm,

We refer to the above reference.

Please find attached the necessary documents for survey.  
Kindly submit your report via CWS within the next 14 days.

Best Regards,

Admin Team  
; Claim Workflow System  
Motor Claims Department  
MS First Capital Insurance Limited  
Tel : 6507 3848  
Fax : 6507 3849

**PS: This is a system generated mail. Please do not reply to this mail.**



Auto  
Consultants  
Pte Ltd

Company Registration No. 199607198R

51 UBI AVE 1, #02-25 PAYA UBI INDUSTRIAL PARK, SINGAPORE 408933 TEL : (065) 62563561 FAX : (065) 62564315

Your ref: D18003848MFSH

Our ref: CS/FCI18008959/K1vd3

DATE: 18/5/18

The Motor Claims Department  
M/s FIRST CAPITAL INSURANCE LTD

Dear Sir/Madam,

**INITIAL INSPECTION REPORT OF VEHICLE NO. SHB 8859G**

We thank you for your instruction on 17/5/2018

Please be informed that we had conducted the inspection of the above mentioned vehicle on 17/5/2018 at the premises of M/s PREMIER AUTOMOTIVE SERVICES PTE LTD and have the following to report:-

Workshop Estimate Amount	: S\$18,313.30
Revised Estimate Amount	: S\$13,273.80
"Check" Items Amount	: S\$2,065.50
Book Value	: S\$
LTA Reimbursement Value	: S\$
Nett Value	: S\$

**Description of Damage:**

The vehicle sustained damages at the o/s front portion, front portion and n/s undercarriage

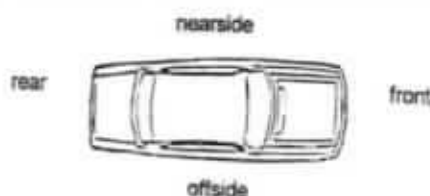

**Comments/Present Status:**  
Damages Consistent

Yours faithfully,

Kalvin Ang  
**Technical Investigator**  
**Technical Investigation & Reconstructionist (SAE-A)**

> [Back to OneMotoring](#)

## Enquire PARF/COE Rebate for Registered Vehicle

<b>Vehicle Owner Particulars</b>	
Owner ID Type:	Company
Owner ID:	4975H
<b>Vehicle Details</b>	
Vehicle No.:	SHB8859G
Vehicle to be Exported:	No
Intended De-registration Date:	18 May 2018
Vehicle Make:	KIA
Vehicle Model:	OPTIMA 1.7(A) DIESEL
Primary Colour:	Silver
Manufacturing Year:	2013
Engine No.:	D4FDDH308915
Chassis No.:	KNAGM414ME5454598
Maximum Power Output:	100.0 kW (134 bhp)
Open Market Value:	\$19,696.00
Original Registration Date:	27 Mar 2014
First Registration Date:	27 Mar 2014
Transfer Count:	0
Actual ARF Paid:	\$12,196.00
<b>Intended PARF Rebate Details</b>	
PARF Eligibility:	Yes
PARF Eligibility Expiry Date:	26 Mar 2022
PARF Rebate Amount:	\$9,147.00
<b>Intended COE Rebate Details</b>	
COE Expiry Date:	26 Mar 2022
COE Category:	A - Car up to 1600cc & 97kW (130bhp)
COE Period(Years):	8
PQP Paid:	\$58,745.00
COE Rebate Amount:	\$28,306.00
<b>Total Rebate Amount:</b>	<b>\$37,453.00</b>
<b>Message</b>	
Please note that the 8-year COE for this vehicle cannot be further renewed. The vehicle must be de-registered upon COE expiry or when the vehicle reaches its statutory lifespan (if applicable), whichever is earlier.	

The information contained herein is correct as at 18 May 2018

OK

Text size + -

**Enquire Transaction History****Transaction History Details**

Log Date/Time:	27 Mar 2014 / 09:17:06	Receipt No.:	AACCK001-AX239-140327-000005
Asset Type:	Vehicle	Transaction Amount:	\$71,081.00
Asset ID:	SHB8859G	Channel:	AA Counterless - CYCLE & CARRIAGE KIA PTE LTD
Transaction Type:	01.02 Register New Vehicle (AA)		
Business Transaction Reference No.:	20140327091706350318		

Vehicle No.:	SHB8859G
Vehicle Type:	H10 - Public Transport Taxi (Motor Car)
Vehicle Attachment 1:	Air-Con (Taxi)
Vehicle Attachment 2:	-
Vehicle Attachment 3:	-
Vehicle Scheme:	Taxi (Company)
First Registration Date:	27 Mar 2014
Original Registration Date:	27 Mar 2014
Vehicle Make:	KIA
Vehicle Model:	OPTIMA 1.7(A) DIESEL
Chassis No.:	KNAGM414ME5454598
Engine No.:	D4FDDH308915
Motor No.:	-
Trailer Chassis No.:	-
Propellant:	Diesel
Passenger Capacity:	4
Engine Capacity:	1685
Power Rating:	-
Unladen Weight:	1584
Maximum Laden Weight:	2050
Primary Color:	Silver
Secondary Color:	-
Manufacturing Year:	2013
Open Market Value:	\$19,696.00
Minimum PARF Benefit:	\$7,317.00
PARF Eligibility:	Y
No. of Transfer:	0
Effective Ownership Date/Time:	27 Mar 2014 09:17:06
COE No.:	2014032701001157W
COE Expiry Date:	26 Mar 2022
COE Bid Category:	-
Actual QP/PQP Paid Amount:	\$58,745.00
Lifespan Expiry Date:	26 Mar 2022
Owner ID Type:	Company

## SINGAPORE ACCIDENT STATEMENT

### IMPORTANT NOTICE

1. Please report correctly the details of the accident to speed up the claims process.
2. This Form must be completed by the Policyholder and/or the Authorised Driver.
3. Information provided must be as truthful and accurate as possible. Any wilful misrepresentation or withholding of material facts may allow insurance companies to repudiate policy ability.
4. The issue and acceptance of this Form by insurance companies is not an admission of policy liability on the part of the insurance companies.
5. **Any false reporting may be referred to the Police for investigation.**
6. This report will be forwarded by the insurers of the GIA Records Management Centre established by the General Insurance Association of Singapore (GIA) for archiving and that copies of this report will, for a fee, be made available upon application by interested parties.
7. By the lodgement of this report to the insurers, you hereby consent to the archiving of this report at the centre and to copies of the report being made available aforesaid.

### ACCIDENT STATEMENT

Date Of Report	14/05/2018 12:07
Date Of Accident	12/05/2018 05:00
Exact Location Of Accident	BUANGKOK GREEN
Country/State of Loss	SINGAPORE

### DETAILS OF OWN VEHICLE

Vehicle Registration Number	SHB8859G
<b>Insured/Policyholder</b>	
Name Of Registered Owner	PREMIER TAXIS PTE LTD
Co Reg No	200304975H
Email Address	NOEMAIL
Mobile Phone No	
Alternative Phone No	OFFICE-62148880

### Vehicle Particulars

Manufacturer	KIA
Model	OPTIMA-1.7 D (A)
Exact Purpose for which vehicle was being used at time of accident	HIRED & REWARDS
Are you claiming under your own insurance policy for repair to your vehicle?	NO
If No, Please state action to be taken	THIRD PARTY
Vehicle Category	TAXI

### Insurance Company

Name of Insurance Company	NTUC INCOME INSURANCE CO-OPERATIVE LTD
Type Of Coverage	THIRD PARTY
Fleet Policy	YES
Policy Number	5095103893
Cover Note Number	

### Driver

Name of Driver	RICHARD LONG FOO YIN
NRIC No	S1712638E
Date Of Birth	01/04/1965
Occupation	OUTDOOR
Date Of Driving Pass	20/12/1984
Driving Experience	33 YEARS AND 4 MONTHS
Gender	MALE
Mobile Number	(LOCAL) +65-83994299
Fax Number	
Contact Number	
EMail Address	NOEMAIL



Address	BLK 637 #04-119 HOUGANG AVE 8
Postcode	530637
Was driver an employee of the Insured's Company	NO
If No, Relationship of the Driver with the Insured	OTHER - HIRER
Vehicle Registration Number of Driver's Own Vehicle	-
	-
Insurance Company of Driver's Own Vehicle	-
	-

#### General Information of the Accident

Type Of Accident	COLLISION - CHANGE/CROSS LANE
Weather Conditions	CLEAR
Road Surface	DRY

#### Other Information

Was any foreign vehicle involved in this accident?	NO
Number of vehicles involved in the accident	2
Was any body injured in the Accident?	YES
Was any injured conveyed to hospital by ambulance?	NO
Was any other material or property damaged?	YES
I have been approached by unknown person(s) soliciting/offering accident claims assistance.	NO
Number of Passengers (Including Driver)	1

#### Details of Police Action

Was the accident reported to the police?	NO
If Yes, Please state which Police Station	
Was notice of intended Prosecution given?	NO
If Yes, against whom?	

#### Circumstances of Accident

BOTH VEHICLES - NO PAX

#### Attachment(s)

Are accident photos available for attachment?	YES
Was there any video captured by Car Camera?	NO
Was there any audio recorded?	NO

#### DETAILS OF OTHER VEHICLE PROPERTY 1

Vehicle Registration Number	SHA4729E
Vehicle Make/Model/Colour	COMFORT TAXI
Details Of Properties	VEH. B
Vehicle Category	TAXI
Name of Driver	MR WONG
NRIC/Passport Number	
Contact Number	93636350
Address	
Postcode	
Insurance Company Name	
Nature Of Damage	DAMAGED ON THE REAR LEFT
No. Of Passenger (Including Driver)	1

#### DETAILS OF OTHER VEHICLE PROPERTY 2

Vehicle Registration Number	LAMP-POLE
-----------------------------	-----------

Vehicle Make/Model/Colour

Details Of Properties

Vehicle Category

GOVERNMENT

Name of Driver

LAMP POLE - NO DAMAGE

NRIC/Passport Number

Contact Number

Address

Postcode

Insurance Company Name

Nature Of Damage

No. Of Passenger (Including Driver)

1

#### DETAILS OF INJURED PERSON 1

Name

RICHARD LONG FOO YIN - DRIVER OF VEH. A

Approximate Age

Injuries Sustain

FELT SOME DISCOMFORT & CHECKED BY PARAMEDICS @ SCENE

Injured person in which vehicle?

SHB8859G

Were seat belts worn?

YES

Was this injured conveyed to hospital by ambulance?

NO

Address

Postcode

SKETCH PLANIMPORTANT NOTICE

1. Please report correctly the details of the accident to speed up the claims process.
2. This Form must be completed by the Policyholder and/or the Authorised Driver.
3. Information provided must be as truthful and accurate as possible. Any wilful misrepresentation or withholding of material facts may allow insurance companies to repudiate policy liability.
4. The issue and acceptance of this Form by insurance companies is not an admission of policy liability on the part of the insurance companies.
5. Any false reporting may be referred to the Police for investigation.
6. The report will be forwarded by the insurers of the GIA Records Management Centre established by the General Insurance Association of Singapore (GIA) for archiving and that copies of this report will for a fee be made available upon application by interested parties.
7. By the lodgment of this report to the insurers, you hereby consent to the archiving of this report at the centre and to copies of the report being made available aforesaid.
8. Consent under the Personal Data Protection Act (PDPA)

I understand, acknowledge, agree and consent that:

- (a) My insurer, my workshop and the General Insurance Association of Singapore ("GIA") may/are permitted to collect, use, disclose and/or process my personal data/personal information set out in this [Form] and any other personal information provided by me or possessed by my insurer (collectively the "Personal Information") and disclose and transfer such Personal Information to all insurer(s) who have insured vehicle(s) involved in this accident (all insurer(s) who have insured vehicle(s) involved in this accident shall be collectively referred to as the "Insurers"), the insurers' lawyers/law firms, the Monetary Authority of Singapore and any relevant government agency/authority (such as the police), for the purpose(s) of:
  - (i) processing, handling and/or dealing with my claims including the settlement of the claims and any necessary investigations relating to the claims;
  - (ii) investigating the accident and/or my claims;
  - (iii) carrying out and/or dealing with my instructions or responding to any enquiries by me;
  - (iv) administering my claims (including the mailing of correspondence, statements, invoices, reports or notices to me, which could involve disclosure of certain personal data about me to bring about delivery of the same as well as on the external cover of envelopes/mail packages); and/or
  - (v) complying with applicable law in administering, processing, handling and/or dealing with my claims (collectively the "Purposes")
- (b) all insurer(s) who have insured vehicle(s) involved in this accident and the insurers' lawyers/law firms, may/are permitted to collect, use, disclose and/or process my Personal Information for one or more of the above Purposes; and
- (c) my Personal Information may/can be disclosed by any of the insurers and/or GIA to their third party service providers or agents (including their lawyers/law firms), which may be sited outside of Singapore, for one or more of the above Purposes.
- (d) my Personal Information will also be collected and used to compile claims history for the purpose of fraud detection, investigation and management in present and all future claims.
- (e) the information so collected under (d) above may be shared / disclosed:
  - (i) to all insurers and/or any other third parties that assist in evaluating, investigating, controlling or managing fraud, regulators, law enforcement and government agencies as reasonably required for the purposes stated, or
  - (ii) for complying with requirements under any regulations, laws or court orders.



Policyholder's Signature  
Date & Time:

Driver's Signature  
(If driver is not the policyholder)  
Date & Time:

Reporting Centre Personnel's Signature  
Name:  
NRIC/FIN No.:

### SKETCH PLAN

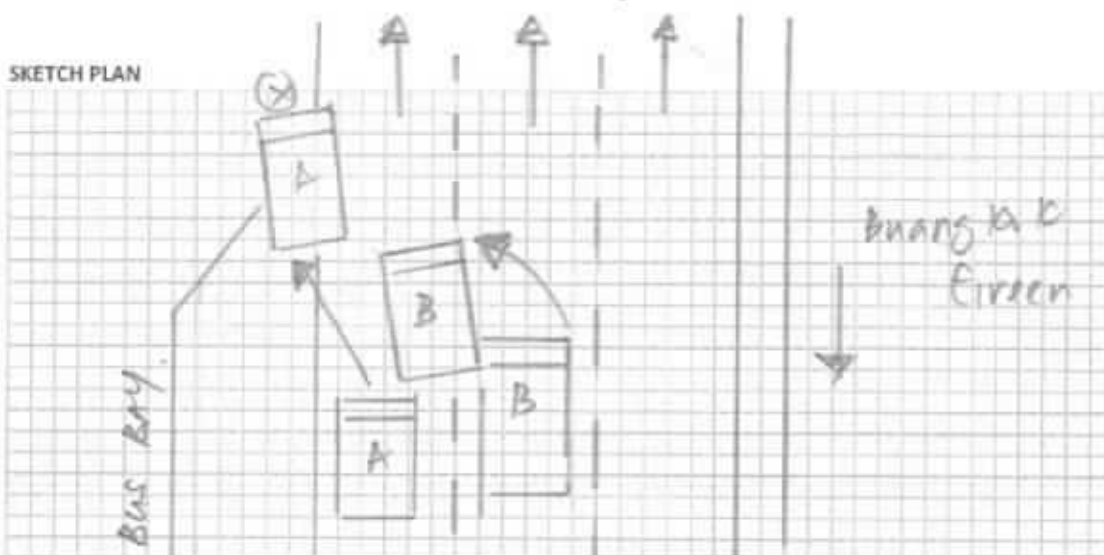

DESCRIBE CIRCUMSTANCES OF THE ACCIDENT

A: SHB 88596

B: SHA 4739E

Q = LAMP POLE

I/We declare the foregoing particulars are true in every respect.

Driver's Signature: 51712638E  
(If driver is not the policyholder)  
Date & Time: 5/13/88 5:16

Reporting Centre Personnel's Signature  
Name: \_\_\_\_\_  
NRIC/FIN No: \_\_\_\_\_

Describe Circumstance of the Accident.

ON 12/05/2018 @ 0500 HRS, I WAS DRIVING MY TAXI ( SHB 8859 G )  
TRAVELLING ALONG BUANGKOK GREEN IN LANE 3 (NEARBY A BUS BAY).

WHILE I WAS MOVING STRAIGHT AHEAD – SUDDENLY VEHICLE B ( SHA 4729 E –  
**COMFORT TAXI** ) WHICH WAS INITIALLY IN THE MIDDLE LANE, FAILED TO KEEP  
FOR PROPER LOOK OUT & FAILED TO OBSERVE FOR CLEARANCE FROM MY ROUTE  
– HAD ENCROACHED & FILTERED ONTO MY PATH ON MY FRONT RIGHT ABRUPTLY.

UPON SEEING IT, I IMMEDIATELY APPLIED MY BRAKES & STEERED SLIGHTLY TO  
THE LEFT TO AVOID COLLISION, BUT THE FRONT RIGHT PORTION OF MY TAXI STILL  
COLLIDED ONTO THE REAR LEFT OF VEHICLE B & SUBSEQUENTLY MY TAXI WENT  
UP THE ROAD KERB & HIT ONTO THE LAMP POLE (NEAR TO THE BUS BAY).

DUE TO THE IMPACT, MY TAXI HAD DAMAGES ON THE FRONT PORTION AND PART  
OF THE UNDERCARRIAGE. VEHICLE B HAD DAMAGES ON THE REAR LEFT PORTION.  
NO DAMAGES TO THE LAMP POLE.

I FELT SOME DISCOMFORT AFTER THE IMPACT, AMBULANCE CAME TO THE SCENE  
AND PARAMEDICS CHECKED ON ME.  
NO ONE WAS CONVEYED BY THE AMBULANCE.

NO PASSENGERS ONBOARD BOTH VEHICLES.

\*VIDEO FOOTAGE CAPTURED.

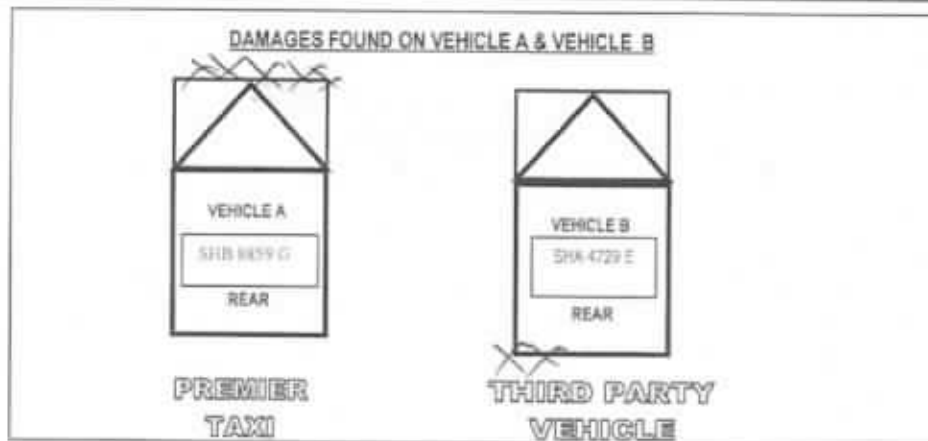

 51712638E

Driver's Signature & NRIC Number  
Monday, May 14, 2018 @ 12:17:18 PM

(attended by



# PREMIER AUTOMOTIVE SERVICES PTE LTD

23 CHANGI SOUTH AVENUE 2 #01-02

SINGAPORE 486443

TEL: 65446676 / 65446689 FAX: 62141511

CO. REG:200707743D GST REG:200707743D

17-May-18

## ESTIMATE REPAIR BILL FOR KIA OPTIMA REGN NO: SHB 8859 G

1 pc	Bonnet — <i>Det</i>	\$	979.00
1 pc	Bonnet insulator <i>X sm</i>	\$	219.00
1 pc	Bonnet lock — <i>Det</i>	\$	36.00
1 pc	Bonnet lifter — <i>Det</i>	\$	70.00
1 pc	Bonnet lock base — <i>Det</i>	\$	13.00
1 pc	Bonnet hinge o/s & n/s @ \$23.00 — <i>Det</i>	\$	46.00
1 pc	Bonnet weatherstrip — <i>Det</i>	\$	58.00
1 pc	Bonnet lock cover — <i>Det</i>	\$	15.00
1 pc	Bonnet cable long — <i>Det</i>	\$	25.00
1 pc	Bonnet cable short — <i>Det</i>	\$	15.00
1 pc	Bonnet strip seal centre <i>X sm</i>	\$	23.00
2 pcs	Bonnet strip seal n/s & o/s @ \$25.00 <i>X sm</i>	\$	50.00
1 pc	Bonnet grille — <i>Det</i>	\$	385.00
1 pc	Wiper top garnish <i>X sm</i>	\$	368.00
1 pc	Support panel — <i>Det</i>	\$	645.00
1 pc	Front bumper — <i>Refined</i>	\$	531.00
1 pc	Front bumper emblem — <i>Det</i>	\$	44.00
1 pc	Front bumper centre grille — <i>Det</i>	\$	174.00
1 pc	Front bumper lower stiffer — <i>Det</i>	\$	134.00
1 pc	Front bumper tow hook cover — <i>Det</i>	\$	14.00
1 pc	Front bumper lip — <i>Det</i>	\$	52.00
1 pc	Front bumper inner sponge — <i>Det</i>	\$	110.00
1 pc	Front bumper reinforcement — <i>Det</i>	\$	328.00
1 pc	Front bumper upper reinforcement — <i>Det</i>	\$	40.00
2 pcs	Front bumper o/s & n/s side retainer @ \$16.00 <i>n/s &amp; o/s - Det</i>	\$	32.00
2 pcs	Front bumper o/s & n/s upper bracket @ \$16.00 <i>n/s &amp; o/s - Det</i>	\$	32.00
2 pcs	Front bumper o/s & n/s support bracket @ \$16.00 <i>n/s &amp; o/s - Det</i>	\$	32.00
2 pcs	n/s & o/s headlamp @ \$1028.00 — <i>Det</i>	\$	2,056.00
2 pcs	Front bumper o/s & n/s fog lamp cover @ \$66.00 <i>n/s &amp; o/s - Det</i>	\$	132.00
2 pcs	Front bumper o/s & n/s protector @ \$51.00 — <i>Det</i>	\$	102.00
1 pc	Air con condenser — <i>Det</i>	\$	805.00
1 pc	Air con discharge hose — <i>Det</i>	\$	129.00
1 pc	Air con liquid pipe — <i>Det</i>	\$	215.00
1 pc	Suction and liquid tube — <i>Det</i>	\$	619.00

17-May-18

**ESTIMATE REPAIR BILL FOR KIA OPTIMA REGN NO: SHB 8859 G**

1 pc	Air con compressor	— <i>Det</i>	\$	1,191.00
1 pc	Radiator	— <i>Det</i>	\$	669.00
1 pc	Intercooler	<i>Xsu</i>	\$	800.00
1 pc	Blower assy	— <i>ca</i>	\$	596.00
1 pc	Air con condenser blower	— <i>ca</i>	\$	596.00
1 pc	Washer tank motor	<i>Xsu</i>	\$	48.00
1 pc	Washer tank	<i>Xsu</i>	\$	47.00
1 pc	Radiator upp hose	<i>Xsu</i>	\$	78.00
1 pc	Radiator Lower hose	<i>Xsu</i>	\$	64.00
2 pcs	Radiator Upp mounting @ \$18.00	<i>Xsu</i>	\$	36.00
1 pc	Engine under cover- Front	<i>Xsu</i>	\$	44.00
1 pc	Engine under cover- n/s	<i>Xsu</i>	\$	144.00
1 pc	Engine under cover- o/s	<i>Xsu</i>	\$	173.00
1 pc	Air cleaner box	<i>Xsu</i>	\$	483.00
1 pc	Air duct	<i>Xsu</i>	\$	210.00
2 pcs	Front n/s & o/s fender inner shield @ \$120.00	<i>n/s Xsu o/s — Det</i>	\$	240.00
2 pcs	Front n/s & o/s fenders @ \$384.00	<i>n/s X repair o/s — Det</i>	\$	768.00
1 pc	Front n/s wheel cover	— <i>large</i>	\$	116.00
1 pc	Front n/s rim	— <i>Det</i>	\$	246.00
				<hr/>
				\$ 15,077.00
				<hr/>
Less 10%				\$ 1,507.70
				<hr/>
				\$ 13,569.30

17-May-18

# ESTIMATE REPAIR BILL FOR KIA OPTIMA REGN NO: SHB 8859 G

## S/NETT

1 pc	Front no. plate with casing	\$ 50.00
1 pc	Front bumper clips	\$ 48.00
2 pcs	Front n/s & o/s head lamp lower clip @ \$6.00	\$ 12.00
2 pcs	Front n/s & o/s head lamp side clip @ \$3.00	\$ 6.00
1 set	Bonnet insulator clips	\$ 52.00
1 set	Wiper garnish clips	\$ 48.00
1 pc	Battery	\$ 180.00
1 pc	Coolant 6L	\$ 80.00
2 pcs	Front n/s & o/s fender inner shield clips @ \$24.00	\$ 48.00
2 pcs	Front n/s & o/s fender stickers	\$ 120.00
1 pc	Tyre @ \$200	\$ 200.00
	Towing Fee	\$ 50.00
	Sundry	\$ 50.00
	To check for wiring and to focus head lamps	\$ 120.00
	To dismantle / refit the inner garnishes, inner linings, inner trims, cushion seat, carpet, etc to facilitate repairs.	\$ 180.00
	To labour charge for dismantle and renew the accident damaged parts. Including knock-out, straighten, repair, reshape and adjust of the front o/s & n/s chassis member, front n/s fender	\$ 2,000.00
	To putty and spray painting on bonnet, bonnet grille, front bumper, front n/s fender, front o/s fender	\$ 1,000.00
	To apply rustproofing on the repaired and replaced panels.	\$ 500.00
		\$ 18,313.30

( ALL THE REPAIR COSTS ARE SUBJECTED TO GST )

THE ABOVE ESTIMATED COST OF REPAIR DO NOT INCLUDE ANY UNFORESEEN DAMAGES.

Kelvin  
17/5/18 100 hrs  
6 Rep.  
After Repair

LKK Auto Consultants hence notify Repairer of the following:

- To resurvey before after spray painting
- To display damaged parts during resurvey
- Parts prices are subject to confirmation
- Third party survey on a "Without Prejudice" basis
- No legal action should be taken
- Supplementary work must be insured and is subject to prior approval from insurance Company

Addressed to: [Signature]  
Date: [Signature]



# PREMIER AUTOMOTIVE SERVICES PTE LTD

23 CHANGI SOUTH AVENUE 2 #01-02  
SINGAPORE 486443

TEL: 65446676 / 65446689 FAX: 62141511  
CO. REG:200707743D GST REG:200707743D

16-Aug-18

## SUPPLEMENTARY ESTIMATE REPAIR BILL FOR KIA OPTIMA REGN NO: SHB 8859 G

2 pcs	Front n/s & o/s lower arm @\$439.00	n/s - <del>2</del> o/s x 2	\$ 878.00
2 pcs	Front n/s & o/s shock absorber @\$261.00	n/s - <del>2</del> o/s x 2	\$ 522.00
2 pcs	Front n/s & o/s tie rod end @\$61.00	n/s - <del>2</del> o/s x 2	\$ 122.00
2 pcs	Front n/s & o/s knuckle arm @\$547	n/s - <del>2</del> o/s x 2	\$ 1,094.00
2 pcs	Front n/s & o/s knuckle bearing @\$134.00	n/s - <del>2</del> o/s x 2	\$ 268.00
2 pcs	Front n/s & o/s Stabilizer link @\$86.00	n/s - <del>2</del> o/s x 2	\$ 172.00
2 pcs	Insulator Assy- Strut @\$105.00	n/s - <del>2</del> o/s x 2	\$ 210.00
			\$ 3,266.00
Less 10%			\$ 326.60
			\$ 2,939.40

To dismantle and replace the front n/s & o/s undercarriage.  
To dismantle and refit the cross member

\$ ~~500.00~~<sup>150</sup>

\$ 3,439.40

( ALL THE REPAIR COSTS ARE SUBJECTED TO GST )

THE ABOVE ESTIMATED COST OF REPAIR DO NOT INCLUDE  
ANY UNFORESEEN DAMAGES.



11934.10

119.00



# LKK Auto Consultants Pte Ltd

51 Ubi Ave 1 #01-25 Paya Ubi Industrial Park, Singapore 408933

TEL: 6256 3561 FAX: 6256 4315

Reg. No: 199607198R GST Reg. No. 19-9607198-R

Affiliated to Federation Internationale Des Experts En Automobile				
FIRST CAPITAL INSURANCE LTD			Ref : CS/FCI18008959/K1vd3e2	
36 ROBINSON ROAD #16-01 CITY HOUSESINGAPORE 068877			Date : 17-09-2018	
			Code : FCI2	
<b>1. Policy Particulars :- THIRD PARTY CLAIM</b>				
Insured Veh.	SHA 4729E	Veh. Inspected	SHB 8859G	
Policy No.	D-18088936MFSH	Coverage (\$)	0.00	
Claim No.	D18003848MFSH	Excess (\$)	0.00	
Assign From	SERENE LER	Assign Date	17/05/2018	
<b>2. Vehicle Particulars &amp; Condition</b>				
Make & Model	KIA OPTIMA	c.c	1685	
Engine No.	HIDDEN	Year of Reg.	2014	
Chassis No.	KNAGM414ME5454598	Colour	SILVER	
Odometer	586086	Steering	AFFECTED	
Brakes	IN ORDER	Modification	SPORTS RIM	
General	FAIR			
<b>3. Conditions of Tyres</b>				
	Size	Make	Balance	
R/H Front Tyre	205/65 R16	MAXXIS	7 mm	
L/H Front Tyre	205/65 R16	MAXXIS	7 mm	
R/H Rear Tyre	205/65 R16	MAXXIS	7 mm	
L/H Rear Tyre	205/65 R16	MAXXIS	7 mm	
<b>4. Description of Damages</b>				
THE VEHICLE SUSTAINED DAMAGES AT THE O/S FRONT, FRONT PORTION AND N/S UNDERCARRIAGE. DAMAGES SEE DETAILS.				
<b>5. General Information</b>				
Accident Date	12/05/2018	Inspection Date	17/05/2018	
Survey held at	PREMIER AUTOMOTIVE SERVICES PTE LTD 23 CHANGI SOUTH AVENUE 2 #01-02 SINGAPORE 486443			
<b>5a. Remarks</b>				
A) DAMAGES CONSISTENT TO ACCIDENT REPORT. B) THE INSPECTION WAS CONDUCTED ON A "WITHOUT PREJUDICE" BASIS. C) IN ACCORDANCE TO YOUR INSTRUCTIONS, WE HAVE NOT AUTHORISED REPAIRS.				
<b>5b. Estimate Days of Repair</b>				
ESTIMATED NORMAL PERIOD FOR REPAIR:		9 Working Days		



# LKK Auto Consultants Pte Ltd

51 Ubi Ave 1 #01-25 Paya Ubi Industrial Park, Singapore 408933

TEL: 6256 3561 FAX: 6256 4315

Reg. No: 199607196R GST Reg. No. 19-9607196-R

Page No.:1 of 4

## ADJUSTMENT ON REPAIR COST FOR VEHICLE NO. SHB 8859G

Qty	Description of Parts	Condition	Estimate By Workshop (\$)	Our Adjusted (\$)
	<b>REPLACEMENT OF PARTS</b>			
1	BONNET	DENTED	979.00	979.00
1	BONNET INSULATOR	SERVICEABLE	219.00	-
1	BONNET LOCK	BENT	36.00	36.00
1	BONNET LIFTER	BENT	70.00	70.00
1	BONNET LOCK BASE	BENT	13.00	13.00
2	BONNET HINGE O/S & N/S @\$23.00	BENT	46.00	46.00
1	BONNET WEATHERSTRIP	TORN	58.00	58.00
1	BONNET LOCK COVER	CRACKED	15.00	15.00
1	BONNET CABLE LONG	TORN	25.00	25.00
1	BONNET CABLE SHORT	TORN	15.00	15.00
1	BONNET STRIP SEAL CENTRE	SERVICEABLE	23.00	-
2	BONNET STRIP SEAL N/S & O/S @\$25.00	NOT NECESSARY	50.00	-
1	BONNET GRILLE	CRACKED	385.00	385.00
1	WIPER TOP GARNISH	SERVICEABLE	368.00	-
1	SUPPORT PANEL	BENT	645.00	645.00
1	FRONT BUMPER	DEFORMED	531.00	531.00
1	FRONT BUMPER EMBLEM	NECESSARY	44.00	44.00
1	FRONT BUMPER CENTRE GRILLE	CRACKED	174.00	174.00
1	FRONT BUMPER LOWER STIFFER	BENT	134.00	134.00
1	FRONT BUMPER TOW HOOK COVER	CRACKED	14.00	14.00
1	FRONT BUMPER LIP	CRACKED	52.00	52.00
1	FRONT BUMPER INNER SPONGE	TORN	110.00	110.00
1	FRONT BUMPER REINFORCEMENT	BENT	328.00	328.00
1	FRONT BUMPER UPPER REINFORCEMENT	BENT	40.00	40.00
2	FRONT BUMPER O/S & N/S SIDE RETAINER @\$16.00	N/S SERVICEABLE / O/S CRACKED	32.00	16.00
2	FRONT BUMPER O/S & N/S UPPER BRACKET @\$16.00	N/S SERVICEABLE / O/S CRACKED	32.00	16.00
2	FRONT BUMPER O/S & N/S SUPPORT BRACKET @\$16.00	N/S SERVICEABLE / O/S CRACKED	32.00	16.00
2	N/S & O/S HEADLAMP @\$1028.00	CRACKED	2,056.00	2,056.00

Report Ref No. CS/FCI18008959/K1vd3e2



# LKK Auto Consultants Pte Ltd

51 Ubi Ave 1 #01-25 Paya Ubi Industrial Park, Singapore 408933

TEL: 6256 3561 FAX: 6256 4315

Reg. No: 199607198R GST Reg. No. 19-9607198-R

Page No.:2 of 4

Qty	Description of Parts	Condition	Estimate By Workshop (\$)	Our Adjusted (\$)
2	FRONT BUMPER O/S & N/S FOG LAMP COVER @\$66.00	N/S SERVICEABLE / O/S CRACKED	132.00	66.00
2	FRONT BUMPER O/S & N/S PROTECTOR @\$51.00	CUT	102.00	102.00
1	AIR CON CONDENSER	BENT	805.00	805.00
1	AIR CON DISCHARGE HOSE	TORN	129.00	129.00
1	AIR CON LIQUID PIPE	TORN	215.00	215.00
1	SUCTION AND LIQUID TUBE	TORN	619.00	619.00
1	AIR CON COMPRESSOR	BENT	1,191.00	1,191.00
1	RADIATOR	BENT	669.00	669.00
1	INTERCOOLER	SERVICEABLE	800.00	-
1	BLOWER ASSY	CRACKED	596.00	596.00
1	AIR CON CONDENSER BLOWER	CRACKED	596.00	596.00
1	WASHER TANK MOTOR	SERVICEABLE	48.00	-
1	WASHER TANK	SERVICEABLE	47.00	-
1	RADIATOR UPP HOSE	SERVICEABLE	78.00	-
1	RADIATOR LOWER HOSE	SERVICEABLE	64.00	-
2	RADIATOR UPP MOUNTING @\$18.00	SERVICEABLE	36.00	-
1	ENGINE UNDER COVER - FRONT	SERVICEABLE	44.00	-
1	ENGINE UNDER COVER- N/S	SERVICEABLE	144.00	-
1	ENGINE UNDER COVER - O/S	SERVICEABLE	173.00	-
1	AIR CLEANER BOX	SERVICEABLE	483.00	-
1	AIR DUCT	SERVICEABLE	210.00	-
2	FRONT N/S & O/S FENDER INNER SHIELD @\$120.00	N/S SERVICEABLE / O/S TORN	240.00	120.00
2	FRONT N/S & O/S FENDERS @\$384.00	N/S TO REPAIR SEE LABOUR / O/S DENTED	768.00	384.00
1	FRONT N/S WHEEL COVER	GRAZED	116.00	116.00
1	FRONT N/S RIM	BENT	246.00	246.00
2	FRONT N/S & O/S LOWER ARM @\$439.00 (ADDITIONAL)	N/S BENT / O/S SERVICEABLE	878.00	439.00
2	FRONT N/S & O/S SHOCK ABSORBER @\$261.00 (ADDITIONAL)	N/S BENT / O/S SERVICEABLE	522.00	261.00
2	FRONT N/S & O/S TIE ROD END @\$61.00 (ADDITIONAL)	N/S BENT / O/S SERVICEABLE	122.00	61.00

Report Ref No. CS/FCI18008959/K1vd3e2



# LKK Auto Consultants Pte Ltd

51 Ubi Ave 1 #01-25 Paya Ubi Industrial Park, Singapore 408933

TEL: 6256 3561 FAX: 6256 4315

Reg. No: 199607198R GST Reg. No. 19-9607198-R

Page No.:3 of 4

Qty	Description of Parts	Condition	Estimate By Workshop (\$)	Our Adjusted (\$)
2	FRONT N/S & O/S KNUCKLE ARM @\$547.00 (ADDITIONAL)	N/S BENT / O/S SERVICEABLE	1,094.00	547.00
2	FRONT N/S & O/S KNUCKLE BEARING @\$134.00 (ADDITIONAL)	N/S BENT / O/S SERVICEABLE	268.00	134.00
2	FRONT N/S & O/S STABILIZER LINK @\$86.00 (ADDITIONAL)	N/S BENT / O/S SERVICEABLE	172.00	86.00
2	INSULATOR ASSY - STRUT @\$105.00 (ADDITIONAL)	N/S BENT / O/S SERVICEABLE	210.00	105.00
	LESS 10% DISCOUNT		-1,834.30	-1,330.50
			16,508.70	11,974.50
	<b>SPECIAL NETT ITEMS</b>			
1	FRONT NO.PLATE WITH CASING (SN)	BENT	50.00	35.00
1	FRONT BUMPER CLIPS (SN)	NECESSARY	48.00	48.00
2	FRONT N/S & O/S HEAD LAMP LOWER CLIP @\$6.00 (SN)	NECESSARY	12.00	12.00
2	FRONT N/S & O/S HEAD LAMP SIDE CLIP @\$3.00 (SN)	NECESSARY	6.00	6.00
1	SET BONNET INSULATOR CLIPS (SN)	NOT NECESSARY	52.00	-
1	SET WIPER GARNISH CLIPS (SN)	NOT NECESSARY	48.00	-
1	BATTERY (SN)	CRACKED	180.00	100.00
1	COOLANT 6L (SN)	NECESSARY	80.00	80.00
2	FRONT N/S & O/S FENDER INNER SHIELD CLIPS @\$24.00 (SN)	NECESSARY	48.00	48.00
2	FRONT N/S & O/S FENDER STICKERS (SN)	NOT NECESSARY	120.00	-
1	TYRE (50%) (SN)	CUT	200.00	100.00
1	SUNDRY (SN)	NECESSARY	50.00	20.00
			894.00	449.00
	<b>LABOUR</b>			
	TOWING FEE.		50.00	50.00
	TO CHECK FOR WIRING AND FOCUS HEAD LAMPS.		120.00	20.00
	TO DISMANTLE / REFIT THE INNER GARNISHES, INNER LININGS, INNER TRIMS, CUSHION SEAT, CARPET, ETC TO FACILITATE REPAIRS.		180.00	50.00
	TO LABOUR CHARGE FOR DISMANTLE AND RENEW THE ACCIDENT DAMAGED PARTS. INCLUDING KNOCK-OUT, STRAIGHTEN, REPAIR, RESHAPE AND ADJUST OF THE FRONT O/S & N/S CHASSIS MEMBER, FRONT N/S FENDER.		2,000.00	1,200.00

Report Ref No. CS/FCI18008959/K1vd3e2



## LKK Auto Consultants Pte Ltd

51 Ubi Ave 1 #01-25 Paya Ubi Industrial Park, Singapore 408933

TEL: 6256 3561 FAX: 6256 4315

Reg. No: 199607198R GST Reg. No. 19-9607198-R

Page No.:4 of 4

Qty	Description of Parts	Condition	Estimate By Workshop (\$)	Our Adjusted (\$)
	TO PUTTY AND SPRAY PAINTING ON BONNET, BONNET GRILLE, FRONT BUMPER, FRONT N/S FENDER, FRONT O/S FENDER.		1,000.00	900.00
	TO APPLY RUSTPROOFING ON THE REPAIRED AND REPLACED PANELS.		500.00	100.00
	TO DISMANTLE AND REPLACE THE FRONT N/S & O/S UNDERCARRIAGE. TO DISMANTLE AND REFIT THE CROSS MEMBER. (ADDITIONAL)		500.00	150.00
			4,350.00	2,470.00
GRAND TOTAL			21,752.70	14,893.50
RECOMMENDED COST OF LUMP SUM REPAIRS (TO ITS PRE-ACCIDENT CONDITION)				11,900.00

Report Ref No. CS/FCI18008959/K1vd3e2

KALVIN ANG WEI KUN

Automotive Assessor / Investigator

ADRIAN LING WAI PING

B.Eng,AMSOE,AMIRTE,AMSAE-A,M.MATAI

Licensed Appraiser

DISCLAIMER OF LIABILITY TO THIRD PARTIES:- This Report is made solely for the use and benefit of the Client named on the front page of this Report.

No liability of responsibility whatsoever, in contract or tort, is accepted to any third party who may rely on the Report wholly or in part. Any third party acting or relying on this Report, in whole or in part, does so at his or her own risk.