

## SINGAPORE ACCIDENT STATEMENT

### IMPORTANT NOTICE

1. Please report correctly the details of the accident to speed up the claims process.
2. This Form must be completed by the Policyholder and/or the Authorised Driver.
3. Information provided must be as truthful and accurate as possible. Any wilful misrepresentation or withholding of material facts may allow insurance companies to repudiate policy ability.
4. The issue and acceptance of this Form by insurance companies is not an admission of policy liability on the part of the insurance companies.
5. **Any false reporting may be referred to the Police for investigation.**
6. This report will be forwarded by the insurers of the GIA Records Management Centre established by the General Insurance Association of Singapore (GIA) for archiving and that copies of this report will, for a fee, be made available upon application by interested parties.
7. By the lodgement of this report to the insurers, you hereby consent to the archiving of this report at the centre and to copies of the report being made available aforesaid.

### ACCIDENT STATEMENT

Date Of Report	23/05/2018 17:02
Date Of Accident	21/04/2018 20:35
Exact Location Of Accident	ALONG WOODLANDS AVENUE 3 TOWARDS BKE
Country/State of Loss	SINGAPORE

### DETAILS OF OWN VEHICLE

Vehicle Registration Number	GBA1927R
<b>Insured/Policyholder</b>	
Name Of Registered Owner	CITY BLUE BOUTIQUE PTE LTD
Co Reg No	199506695R
Email Address	WAISANN@IORA.COM.SG
Mobile Phone No	
Alternative Phone No	OFFICE-63610001

### Vehicle Particulars

Manufacturer	MERCEDES-BENZ
Model	VITO 111 VAN CDI
Exact Purpose for which vehicle was being used at time of accident	COMPANY USE
Are you claiming under your own insurance policy for repair to your vehicle?	NO
If No, Please state action to be taken	REPORTING ONLY
Vehicle Category	GOODS VEHICLE

### Insurance Company

Name of Insurance Company	CHINA TAIPING INSURANCE (SINGAPORE) PTE. LTD.
Type Of Coverage	THIRD PARTY FIRE AND/OR THEFT
Fleet Policy	NO
Policy Number	DMCVSN3017691802
Cover Note Number	

### Driver

Name of Driver	ANG SOON BEE
NRIC No	S1725940G
Date Of Birth	30/03/1965
Occupation	OUTDOOR
Date Of Driving Pass	01/08/1985
Driving Experience	32 YEARS AND 8 MONTHS
Gender	MALE
Mobile Number	(LOCAL) +65-96990663
Fax Number	
Contact Number	
EEmail Address	NOEMAIL

Address	BLK 404 FAJAR ROAD #09-271
Postcode	670404
Was driver an employee of the Insured's Company	YES
If No, Relationship of the Driver with the Insured	
Vehicle Registration Number of Driver's Own Vehicle	-
	-
	-
Insurance Company of Driver's Own Vehicle	-
	-
	-

#### General Information of the Accident

Type Of Accident	COLLISION - HEAD TO REAR
Weather Conditions	DRIZZLING
Road Surface	WET

#### Other Information

Was any foreign vehicle involved in this accident?	NO
Number of vehicles involved in the accident	
Was any body injured in the Accident?	NO
Was any injured conveyed to hospital by ambulance?	
Was any other material or property damaged?	YES
I have been approached by unknown person(s) soliciting/offering accident claims assistance.	NO
Number of Passengers (Including Driver)	3
Passenger 1	NAME: : ANG BO RAN GENDER: : FEMALE
Passenger 2	NAME: : MRS ANG GENDER: : FEMALE

#### Details of Police Action

Was the accident reported to the police?	NO
If Yes, Please state which Police Station	
Was notice of intended Prosecution given?	NO
If Yes, against whom?	

#### Circumstances of Accident

PLEASE REFER TO SKETCH PLAN.

#### Attachment(s)

Are accident photos available for attachment?	YES
Was there any video captured by Car Camera?	YES
Was there any audio recorded?	NO

#### DETAILS OF OTHER VEHICLE PROPERTY 1

Vehicle Registration Number	SKE1795L
Vehicle Make/Model/Colour	
Details Of Properties	
Vehicle Category	PRIVATE CAR
Name of Driver	
NRIC/Passport Number	
Contact Number	
Address	
Postcode	

Insurance Company Name  
Nature Of Damage  
No. Of Passenger (Including Driver)

**SKETCH PLAN**

**IMPORTANT NOTICE**

1. Please report **correctly** the details of the accident to speed up the claims process.
2. This Form must be **completed by the Policyholder and/or the Authorised Driver.**
3. Information provided must be as **truthful and accurate as possible.** Any wilful misrepresentation or withholding of material facts may allow insurance companies to **repudiate policy liability.**
4. The issue and acceptance of this Form by insurance companies is not an admission of policy liability on the part of the insurance companies.
5. **Any false reporting may be referred to the Police for investigation.**
6. The report will be forwarded by the Insurers of the GIA Records Management Centre established by the General Insurance Association of Singapore (GIA) for archiving and that copies of this report will for a fee be made available upon application by interested parties.
7. By the lodgment of this report to the insurers, you hereby consent to the archiving of this report at the centre and to copies of the report being made available aforesaid.
8. **Consent under the Personal Data Protection Act (PDPA)**

I understand, acknowledge, agree and consent that:

- (a) My insurer, my workshop and the General Insurance Association of Singapore ("GIA") may/are permitted to collect, use, disclose and/or process my personal data/personal information set out in this [form] and any other personal information provided by me or possessed by my insurer (collectively the "Personal Information") and disclose and transfer such Personal Information to all insurer(s) who have insured vehicle(s) involved in this accident (all insurer(s) who have insured vehicle(s) involved in this accident shall be collectively referred to as the "Insurers"), the Insurers' lawyers/law firms, the Monetary Authority of Singapore and any relevant government agency/authority (such as the police), for the purpose(s) of:
  - (i) processing, handling and/or dealing with my claims including the settlement of the claims and any necessary investigations relating to the claims;
  - (ii) investigating the accident and/or my claims;
  - (iii) carrying out and/or dealing with my instructions or responding to any enquiries by me;
  - (iv) administering my claims (including the mailing of correspondence, statements, invoices, reports or notices to me, which could involve disclosure of certain personal data about me to bring about delivery of the same as well as on the external cover of envelopes/mail packages); and/or
  - (v) complying with applicable law in administering, processing, handling and/or dealing with my claims.(collectively the "Purposes")
- (b) all insurer(s) who have insured vehicle(s) involved in this accident and the Insurers' lawyers/law firms, may/are permitted to collect, use, disclose and/or process my Personal Information for one or more of the above Purposes; and
- (c) my Personal Information may/can be disclosed by any of the Insurers and/or GIA to their third party service providers or agents(including their lawyers/law firms), which may be sited outside of Singapore, for one or more of the above Purposes.
- (d) my Personal Information will also be collected and used to compile claims history for the purpose of fraud detection, investigation and management in present and all future claims.
- (e) the information so collected under (d) above may be shared / disclosed:
  - (i) to all insurers and/or any other third parties that assist in evaluating, investigating, controlling or managing fraud, regulators, law enforcement and government agencies as reasonably required for the purposes stated, or
  - (ii) for complying with requirements under any regulations, laws or court orders.



Policyholder's Signature

Date & Time:

23 MAY 2018

17:02hrs

Driver's Signature

(If driver is not the policyholder)

Date & Time:

23 MAY 2018

17:02hrs

Reporting Centre Personnel's Signature

Name:

Poh Kwee Choo

NRIC/FIN No.:

S6840583A

SKETCH PLAN

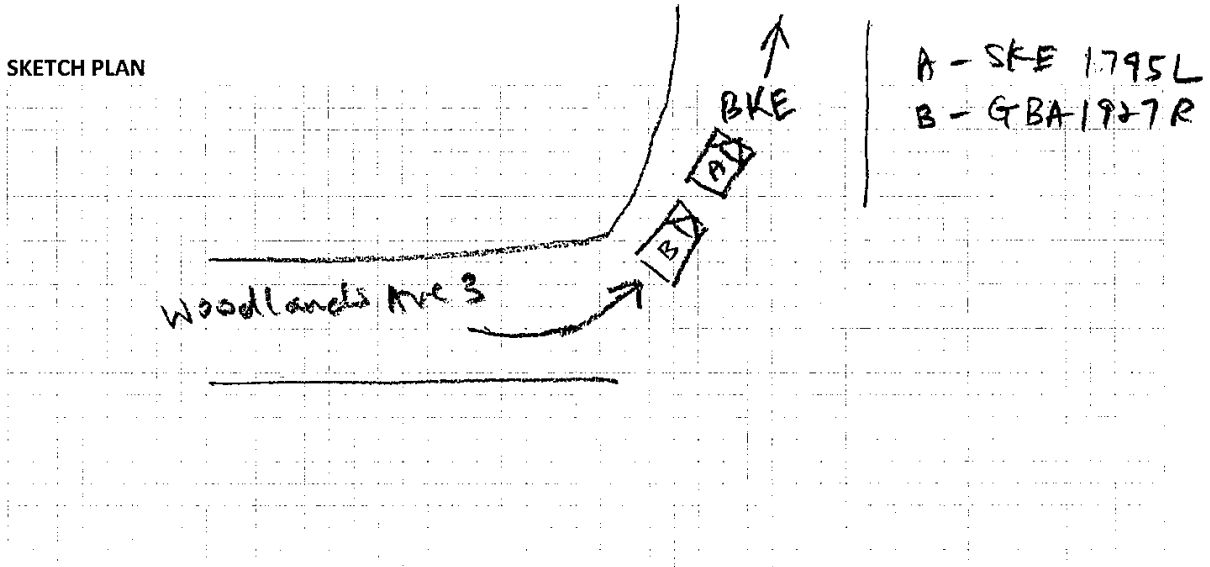

DESCRIBE CIRCUMSTANCES OF THE ACCIDENT

The incident happened on 21/4/2018 at 8:39pm, I was traveling along Woodlands Ave 3 towards BKE. In front A car jammed Braked suddenly due to the motorbike dashed through. My vehicle can't jam brake on time and hit A car. No one injured. The A car came down and told me she was alright the weather was drizzling and the road surface is wet and slippery.

DECLARATION

I/We declare the foregoing particulars are true in every respect.

Policyholder's Signature  
Date & Time:

23 MAY 2018  
17:02hrs

Driver's Signature  
(If driver is not the policyholder)  
Date & Time:

23 MAY 2018  
17:02hrs

Reporting Centre Personnel's Signature  
Name:  
NRIC/FIN No.:

Poh Kwee Choo  
S68405871



中国太平保險(新加坡)有限公司  
CHINA TAIPING INSURANCE (SINGAPORE) PTE. LTD.  
Co. Reg. No. 200208384E

MZ300/C  
R SN  
AN0421A  
Cov.Type: F

MOTOR COMMERCIAL VEHICLE

**CERTIFICATE OF INSURANCE**  
Motor Vehicles (Third-Party Risks and Compensation) Act (Chapter 189)  
Motor Vehicles (Third-Party Risks and Compensation) Rules, 1960  
Road Transport Act, 1987 (Malaysia)  
Motor Vehicles (Third-Party Risks) Rules, 1959 (Malaysia)

ORIGINAL

CERTIFICATE No. DMCVSN3017691802 Engine No : 64698051317024  
ChaNo: WDF63960323315096

1. Index Mark and Registration Number of Vehicle GBA1927R
2. Name of Policy Holder CITY BLUE BOUTIQUE PTE LTD
3. Effective date of the Commencement of Insurance for the purposes of the Regulations, Ordinance or Enactment 27 March 2018
4. Date of Expiry of Insurance 26 March 2019

5. Persons or Classes of Persons entitled to drive\*

Any person who is driving on the Policyholder's order or with their permission.

Provided that the person driving is permitted in accordance with the licensing or other laws or regulations to drive the Motor Vehicle or has been so permitted and is not disqualified by order of a Court of Law or by reason of any enactment or regulation in that behalf from driving the Motor Vehicle.

6. Limitations as to use:

- (1) Use in connection with the policyholder's business.
  - (2) Use for the carriage of passengers (other than for hire or reward) in connection with the policyholder's business.
  - (3) Use for social, domestic or pleasure purposes.
- The Policy does not cover.
- (1) Use for hire or reward or racing, pace-making, reliability trial or speed testing.
  - (2) Use whilst drawing a trailer except the towing of any one disabled mechanically propelled vehicle.

\* Limitations rendered inoperative by Section 8 of the Motor Vehicles (Third-Party Risks and Compensation) Act (Chapter 189) and Section 95 of the Road Transport Act 1987 (Malaysia), are not to be included under these headings.

**I/We hereby Certify** that the policy to which this Certificate relates is issued in accordance with the provisions of the Motor Vehicles (Third-Party Risks and Compensation) Act (Chapter 189) and Part IV of the Road Transport Act, 1987 (Malaysia).

Please see reverse

For CHINA TAIPING INSURANCE (SINGAPORE) PTE. LTD.

Issued By: VITESSE SOLUTIONS  
Authorised Officer

Authorised Signatory

REPUBLIC OF SINGAPORE  
IDENTITY CARD NO. S1725940G



Name  
ANG SOON BEE  
洪顺美  
Race  
CHINESE  
Date of Birth  
30-03-1965  
Sex  
M  
Country of Birth  
SINGAPORE



REPUBLIC OF SINGAPORE DRIVING LICENCE

Licence Number: S1725940G  
Name  
ANG SOON BEE  
Birth Date: 30 Mar 1965  
Issue Date: 17 Sep 2003



2948433



NRIC No: S1725940G



Blood Group: O+ Date of issue: 11-03-1997

Address  
APT BLK 404 FAJAR ROAD  
#09-271  
SINGAPORE 670404



YOU ARE LICENSED TO DRIVE VEHICLES IN THE FOLLOWING CLASS(ES)

		PASS DATE
Class 3	Motor Cars and Motor Tractors the weight of which unladen does not exceed 2500 kilograms	01 Aug 1985
Class 4	Heavy Motor Cars and Motor Tractors the weight of which unladen exceeds 2500 kilograms	04 Jul 1996

NP 428A

Licence No: S1725940G



Accident Photo





Accident Photo



Accident Photo



CHASSIS NUMBER

