

REF:

CC3/MS618008887/Srbnz

## ASSIGNMENT

From:

Date:

Estimated Cost:

OD / TP / WS / TP RES / OD RES / EVA / INV / MV

To Inspect Vehicle No:

at Workshop m/s

of

Insured: **SKU 3889S**Policy No. **P4022801DMV**Claims No. **557752**

Sum Insured: Excess:

(Client's Record)

Make of Veh:

(Policy Condition)

Remark: The veh had commenced its  
repair at the time of inspection.

Bal. or Market Value:

IDAC Accident Rpt: Consistent? : Yes or No

GIA / PR Seen: Consistent? : Yes or No

Est. Repairs: days Res.: Yes or No

Lum Sum: % 3 Val.: Yes or No

CA / REV / REP. / 24 HRS

Vehicle: IN / OUT

Date: Person Contacted:

Veh No:

SA18 478

Yr Regn:

18/12/2008

Type: M.Car / M.Cycle / Bus / Van / Lorry / Taxi / Prime Mover /

Truck / Trailer or

Make: Mercedes Benz OC500LE18306400 11967

Colour: M/Lt. Celour. A/C: Insured / Std / NI / NA

Sp. Reading: No Display T/Radio: Insured / Std / NI / NA

Eng/No:

C/No: W12B 63 442021000/1.9

Gen. Cond: Good / Fair / Poor / BurntSteering: In order / Jammed / Leaked / Burnt orBrake: In order / Jammed / Leaked / Burnt orModl: Nil / S/Rim / STD A/Rim or

Tyre Size: F: 275/70R22.5

R: "

BS / DUN / EXNOVA / GY / FS / LIZA / MIC / OHTSU / PIR / SUMI /

TOYO / YOKO or Pirelli

Front

Rear

R/Bal. 6 mm

R/Bal. 6/6 mm

L/Bal. 6 mm

L/Bal. 6/6 mm

D.O.A. 5/5/18

D.O.I. 15/5/18

Survey held at SAURST

Des. of Damages: Frt / Rear / O/S / N/S / U/C / Rooftop or

O/S Frt

The U/C / Chassis frame / Body Structure affected due to collision.

Date / Time Action / Instruction

SMB 478 - NS/ENC13004705/RINN

DUA: 020313

SKU 3889S - X

18/5/18 Ent GIA &amp; Est to Fivel

Confirm LIS \$1300 @ 2 days  
Red: \$515.77, 28/

RECEIVED 13 JUN 2010

Date/Time, File Pass to?



: Prell. Report



: Final Report

Date/Time, File Return to?

2)

Days Of Repair: 2

Resurvey No. of Trip: 1

Survey Fee:

Transportation:

S + RS \$

Photos

Others

TOTAL

150

10

160

Report Format :

TP

Lump Sum / H.I. (\$) 1300

Add Fee:



Site Insp. (\$)



Interview (\$)



Tech. Invs (\$)



Weekend (\$)

## SINGAPORE ACCIDENT STATEMENT

### IMPORTANT NOTICE

1. Please report correctly the details of the accident to speed up the claims process.
2. This Form must be completed by the Policyholder and/or the Authorised Driver.
3. Information provided must be as truthful and accurate as possible. Any wilful misrepresentation or withholding of material facts may allow insurance companies to repudiate policy ability.
4. The issue and acceptance of this Form by insurance companies is not an admission of policy liability on the part of the insurance companies.
5. Any false reporting may be referred to the Police for investigation.
6. This report will be forwarded by the insurers of the GIA Records Management Centre established by the General Insurance Association of Singapore (GIA) for archiving and that copies of this report will, for a fee, be made available upon application by interested parties.
7. By the lodgement of this report to the insurers, you hereby consent to the archiving of this report at the centre and to copies of the report being made available aforesaid.

### ACCIDENT STATEMENT

Date Of Report	10/05/2018 09:56
Date Of Accident	05/05/2018 14:20
Exact Location Of Accident	BRAS BASAH RD-BS04179 (AFT BRAS BASAH STN EXIT A)
Country/State of Loss	SINGAPORE

### DETAILS OF OWN VEHICLE

Vehicle Registration Number	SMB47B
<b>Insured/Policyholder</b>	
Name Of Registered Owner	SMRT BUSES LTD
Co Reg No	198202292D
Email Address	NOEMAIL
Mobile Phone No	
Alternative Phone No	OFFICE-NOPHONE
<b>Vehicle Particulars</b>	
Manufacturer	MERCEDES-BENZ
Model	OC500LE1830H-12.0 D (A)

Exact Purpose for which vehicle was being used at time of accident

Are you claiming under your own insurance policy for repair to your vehicle? NO

If No, Please state action to be taken THIRD PARTY

Vehicle Category BUS

### Insurance Company

Name of Insurance Company	MS FIRST CAPITAL INSURANCE LTD
Type Of Coverage	THIRD PARTY
Fleet Policy	YES
Policy Number	D-18090224MFBP
Cover Note Number	

### Driver

Name of Driver	HE DENGKE
Passport No/FIN	G8548576N
Date Of Birth	15/01/1983
Occupation	OUTDOOR
Date Of Driving Pass	06/11/2017
Driving Experience	0 YEAR AND 5 MONTH
Gender	MALE
Mobile Number	(LOCAL) +65-80000000
Fax Number	
Contact Number	
Email Address	NOEMAIL

**DETAILS OF INJURED PERSON 1**

Name	UNKNOWN CHILD
Approximate Age	8
Injuries Sustain	RIGHT CHEEK SWOLLEN
Injured person in which vehicle?	SMB47B
Were seat belts worn?	NO
Was this injured conveyed to hospital by ambulance?	NO
Address	
Postcode	

### SKETCH PLAN

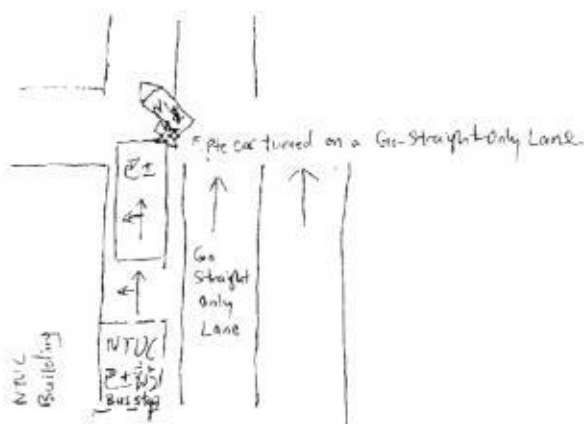
[illegible]

I/We declare the foregoing particulars are true in every respect.



12



Reporting Centre Personnel's Signature  
Name: BALQISH  
NRIC/FIN No.: S8340325Z

> Back to OneMotoring

## Enquire PARF/COE Rebate for Registered Vehicle

<b>Vehicle Owner Particulars</b>	
Owner ID Type:	Company
Owner ID:	2292D
<b>Vehicle Details</b>	
Vehicle No.:	SMB47B
Vehicle to be Exported:	No
Intended De-registration Date:	12 Jun 2018
Vehicle Make:	MERCEDES BENZ
Vehicle Model:	OC500LE1830H
Primary Colour:	Black
Manufacturing Year:	2008
Engine No.:	45796600148842
Chassis No.:	WEB63442021000119
Maximum Power Output:	-
Open Market Value:	\$319,995.00
Original Registration Date:	18 Dec 2008
First Registration Date:	18 Dec 2008
Transfer Count:	0
Actual ARF Paid:	\$16,000.00
<b>Intended PARF Rebate Details</b>	
PARF Eligibility:	No
PARF Eligibility Expiry Date:	-
PARF Rebate Amount:	\$0.00
<b>Intended COE Rebate Details</b>	
COE Rebate Amount:	\$0.00
<b>Total Rebate Amount:</b>	<b>\$0.00</b>

The information contained herein is correct as at 12 Jun 2018

OK

## SMRT Accident Vehicle Repair Estimates

### Section A - To be completed by claims Advisor/Duty officer at Accident Reporting Centre

Reg. No : SMB47B  
 Ref. No : BUS/05/18/1003  
 Reg. Date : 10/05/2018  
 Vehicle Type : BUS -12M  
 Make : MBOC500 (MERCEDES)  
 Model : MERCEDES MBOC500  
 Name of Driver : He Dengke  
 Type of Accident : SIDE SWIPE  
 Date / Time of Accident : 05/05/2018 02:21:00 PM  
 Accident Reported Date / Time : 07/05/2018 12:00:00 AM  
 Surveyor is Required? : Yes  
 Survey by : MSIG  
 Vehicle is Towed Back? : No  
 Towed Back Date/Time :  
 Replacement Vehicle issued? : No  
 Accident Repair Job Card No :  
 Special Instruction to ARC,if any :  
 SMB47B - RIGHT FRONT PORTION  
 SKU3889S (TP) - INSURED WITH MSIG  
 Prepared Date : 10/05/2018 12:40:33 PM

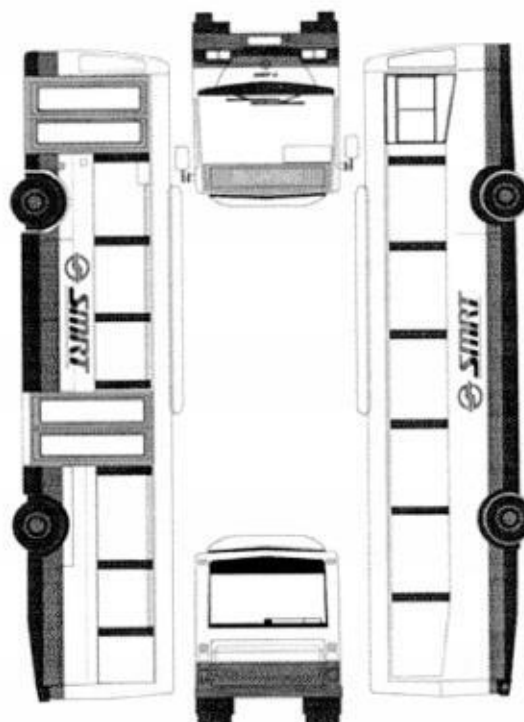

Sebastian  
 11/5/18

- Lump Sum Repair  
 - Photo After Paint

LKK Auto Consultants hence notify the Repairer of the following:

- To resurvey before/after spray painting
- To display damaged part(s) during resurvey
- Parts prices are subject to confirmation
- Third party survey is on a "Without Prejudice" basis
- No illegal modification(s) is allowed
- Supplementary item(s) must be resurveyed and is subject to final approval from Insurance Company

Acknowledged by Repairer

Signature:

Date:

**Section B - To be Completed by Service Advisor, Accident Repair Centre**

Chassis No : Mileage : 0  
Work Shop : Repair Completed Date / Time :

**Summary of Repair Estimates**

	Quotation from ARC	Adjusted by Surveyor, if applicable
Total Labour Charges	: 1,060.00	0.00
Total Spray Painting Charges	: 616.00	0.00
Total Material Charges	: 139.77	139.77
Other Charges	: 0.00	0.00
<b>TOTAL</b>	<b>: 1,815.77</b>	<b>0.00</b>
<b>Lum Sum Total</b>	<b>: 1,800.00</b>	<b>0.00</b>
No. of Repair Days	: 3.00	<del>0.00</del>
Prepared / Adjusted By	:	2 days
Arc / Surveyor Sign Off Date	: 11/05/2018 10:48:28 AM	01/01/1900 12:00:00 AM



Prepared / Adjusted Date :

Remarks :

Prepared Date : 11/05/2018 10:48:28 AM

**Section C - To be Completed by Admin Assistant, Accident Repair Centre, Upon Completion of Repair**

Quotation No :	Invoice No :
Quotation Date :	Invoice Date :
Invoice Amount :	Prepared Date :

Section D - Details of Repair Estimates

Part 1 - Labour Works

Job Scope	Quotation from ARC	Adjusted by Surveyor, if applicable
TO REMOVE & INSTALL ALL ABOVE ITEMS AND REPAIR OTHERS DAMAGED AFFECTED AREAS.	1,060.00	0.00 795 /
Total Labour	1,060.00	0.00

Part 2 - Spray Painting & Panel Beating Related Works

Job Scope	Quotation from ARC	Adjusted by Surveyor, if applicable
PROVIDE LABOUR AND MATERIAL TO PUTTY AND RESPRAY ABOVE REPAIR ITEMS	616.00	0.00 400 /
Total Spray Painting & Panel Beating	616.00	0.00

Part 3 - Other Costs - Accident and Accident Repair Related Expenses

Job Scope	Quotation from ARC	Adjusted by Surveyor, if applicable
Total Other Costs		

1831.30



Part 4 - Spare Parts / Material Usage

Part Number	Portion	Stock No	Part Name	Qty	List Price (\$)	Discount (%)	Final Price (\$)	ARC Recommendation	Surveyor Approved	Photos Attached
	VE	6009701	FRONT SIGNAL LAMP RH	1	155.30	10.00	139.77 <i>108.71</i>	Replace	Replace <input checked="" type="checkbox"/>	No <i>CRK</i>
TOTAL MATERIALS							139.77	139.77		
TOTAL MATERIALS(Discounted)							139.77	139.77		

Added Spare Parts / Material Usage After Surveyor Signed off

Part Number	Portion	Part Name	Qty	List Price (\$)	Discount (%)	Final Price (\$)	ARC Check	Surveyor Check	LT Check
TOTAL SUPPLEMENTARY MATERIALS									

## SMRT Accident Vehicle Repair Estimates

### Section A - To be completed by claims Advisor/Duty officer at Accident Reporting Centre

Reg. No : SMB47B  
Ref. No : BUS/05/18/1003  
Reg. Date : 18/12/2008  
Vehicle Type : BUS -12M  
Make : MBOC500 (MERCEDES)  
Model : MERCEDES MBOC500  
Name of Driver : He Dengke  
Type of Accident : SIDE SWIPE  
Date / Time of Accident : 05/05/2018 02:21:00 PM  
Accident Reported Date / Time : 07/05/2018 12:00:00 AM  
Surveyor is Required? : Yes  
Survey by : MSIG  
Vehicle is Towed Back? : No  
Towed Back Date/Time : 01/01/2000  
Replacement Vehicle issued? : No  
Accident Repair Job Card No : 000024096024  
Special Instruction to ARC, if any :  
SMB47B - RIGHT FRONT PORTION  
SKU3889S (TP) - INSURED WITH MSIG  
Prepared Date : 10/05/2018 12:40:33 PM

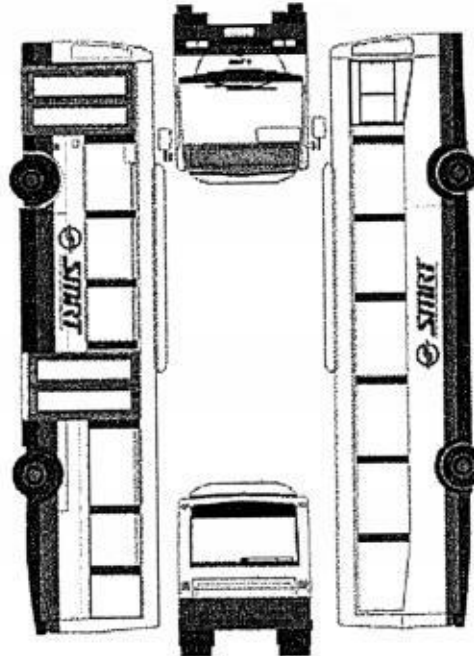

**Section B - To be Completed by Service Advisor, Accident Repair Centre**

Chassis No : WEB63442021000119

Mileage

0

Work Shop :

Repair Completed Date / Time : 01/01/2000

**Summary of Repair Estimates**

	Quotation from ARC	Adjusted by Surveyor, if applicable
Total Labour Charges	: 1,060.00	795.00
Total Spray Painting Charges	: 616.00	400.00
Total Material Charges	: 86.97	86.97
Other Charges	: 0.00	0.00
<b>TOTAL</b>	<b>: 1,762.97</b>	<b>1,281.97</b>
<b>Lump Sum Total</b>	<b>: 1,750.00</b>	<b>1,300.00</b>
No. of Repair Days	: 3.00	2.00
Prepared / Adjusted By	:	SEBASTIAN LKK
Arc / Surveyor Sing Off Date	: 11/05/2018 10:48:28 AM	11/06/2018 09:15:04 AM



Prepared / Adjusted Date :

Remarks :

Prepared Date : 11/05/2018 10:48:28 AM

**Section C - To be Completed by Admin Assistant, Accident Repair Centre, Upon Completion of Repair**

Quotation No :	Invoice No :
Quotation Date :	Invoice Date :
Invoice Amount :	Prepared Date :

**Section D - Details of Repair Estimates****Part 1 - Labour Works**

Job Scope	Quotation from ARC	Adjusted by Surveyor, if applicable
TO REMOVE & INSTALL ALL ABOVE ITEMS AND REPAIR OTHERS DAMAGED AFFECTED AREAS.	1,060.00	795.00
<b>Total Labour</b>	<b>1,060.00</b>	<b>795.00</b>

**Part 2 - Spray Painting & Panel Beating Related Works**

Job Scope	Quotation from ARC	Adjusted by Surveyor, if applicable
PROVIDE LABOUR AND MATERIAL TO PUTTY AND RESPRAY ABOVE REPAIR ITEMS	616.00	400.00
<b>Total Spray Painting &amp; Panel Beating</b>	<b>616.00</b>	<b>400.00</b>

**Part 3 - Other Costs - Accident and Accident Repair Related Expenses**

Job Scope	Quotation from ARC	Adjusted by Surveyor, if applicable
<b>Total Other Costs</b>		

**Part 4 - Spare Parts / Material Usage**

Part Number	Portion	Stock No	Part Name	Qty	List Price (\$)	Discount (%)	Final Price (\$)	ARC Recommendation	Surveyor Approved	Photos Attached
	VE	6009701	FRONT SIGNAL LAMP RH	1	155.30	30.00	108.71	Replace	Replace	No <i>cra</i>
<b>TOTAL MATERIALS</b>							<b>108.71</b>	<b>108.71</b>		
<b>TOTAL MATERIALS(Discounted)</b>							<b>86.97</b>	<b>86.97</b>		

**Added Spare Parts / Material Usage After Surveyor Signed off**

Part Number	Portion	Part Name	Qty	List Price (\$)	Discount (%)	Final Price (\$)	ARC Check	Surveyor Check	LT Check
<b>TOTAL SUPPLEMENTARY MATERIALS</b>									

## LKK Auto Consultants Pte Ltd (Co.Reg.No:199607198R)

51 Ubi Ave 1 #01-25, Paya Ubi Industrial Park

Singapore 408933

Tel: 6256-3561 Fax: 6844-8805 Email: sur@lkkauto.com;assignments@lkkauto.com

## VEHICLE DAMAGE INSPECTION REPORT

Our File No: CC3/MSG18008887/SRBN2

Date: 14/06/2018

## REFERENCE

Handling Insurer:	MSIG Insurance (Singapore) Pte. Ltd.	Policy No:	P4022801DMV
Claimant Vehicle No :	SMB47B	Insured Vehicle No :	SKU3889S
Date of Loss:	05/05/2018	Nature of Claim:	TP
		Claim No:	557752

## DESCRIPTION &amp; IDENTIFICATION OF VEHICLE

Reg No:	SMB47B	Engine No:	45796600148842
Make & Model:	MERCEDES-BENZ OC500LE1830H, 12.0 D (A)	Chassis No:	WEB63442021000119
Reg. Date:	18/12/2008 (Man. Year: 2008)	Odometer:	0 km
Colour:	Multi-colour		
Engine Capacity:	11967 cc		
Market Value/New Car Price:	N/A		
Sum Insured (\$\$):	Market Value/New Car Price		

## CONDITION OF VEHICLE AT THE TIME OF SURVEY

General Condition:	Steering (Serviceable):	Yes	Footbrake (Serviceable):	Yes
Handbrake (Serviceable):	Yes	Engine Modification:	No	Pre-accident Condition:

## CONDITION OF TYRES

Front Tyre Size:	275/70R22.5	Rear Tyre Size:	275/70R22.5 (D)
Front Left Side:	Firenza 6 mm	Rear Left Side:	Firenza 6/6 mm
Front Right Side:	Firenza 6 mm	Rear Right Side:	Firenza 6/6 mm

The above values represent the remaining tyre treads depth

## COST OF CLAIMS

	Repairer's	Adjuster's	Difference	Diff %
Parts	155.30	108.71	46.59	30.00
Miscellaneous Items	0.00	0.00	0.00	
Labour	1,676.00	1,195.00	481.00	28.70
Paintwork Labour	0.00	0.00	0.00	
Towing	0.00	0.00	0.00	
<b>Calculated Gross Total (\$\$)</b>	<b>1,831.30</b>	<b>1,303.71</b>	<b>527.59</b>	<b>28.81</b>
<b>Approved Total (Overridden) (\$\$)</b>		<b>1,300.00</b>		
<b>Nett Amount (\$\$)</b>	<b>1,831.30</b>	<b>1,300.00</b>	<b>531.30</b>	<b>29.01</b>

## INSPECTION

Date of Assignment:	21/05/2018	
Date Inspected:	11/05/2018 Inspected At:	SMRT Automotive Services Pte Ltd (Woodlands) 60 Woodlands Industrial Park E4 Singapore 757705

Estimated Period of Repair: 2.0 days

Adjuster: Sebastian Yeang Wai Keen

Manager: Janice Lee Si Hua

NOTE: This report represents our findings at the time and place of inspection stated herein. Such inspection has been carried out to the best of our knowledge and ability but any other liability under any other circumstances is hereby expressly excluded.

## REPAIR DETAILS

### Reference

<b>Part Source:</b>	(Last Synchronised: 14 Jun 2018)	
<b>Parts:</b>	N/A	MERCEDES-BENZ OC500LE1830H 12.0 D (A) (Model not available in database)
<b>Labour:</b>	Repairer's	(Price-denominated Standard List)
<b>Print Code:</b>	(Unsubmitted, no print-code for SMB47B)	
<b>Validity:</b>	These estimates are valid only if they contain the print code (above) on all estimate pages, running page numbers with the END OF ESTIMATES marker on the last estimate page	
<b>Further Info:</b>	Items/values not in reference catalogue are prefixed with an asterisk *.	

### Recommended Parts

No.	Qty	Part No.	Particulars	Condition	Repairer's	Amount
1	1		*FRONT SIGNAL LAMP RH	Cracked	155.30 F	*155.30 FL
						F=Franchise part. L=ListItemDisc.
					<b>Sub Total (\$\$)</b>	<b>155.30 155.30</b>
					<b>- List Item Discount on L Items 0.00/30.00% (\$\$)</b>	<b>0.00 46.59</b>
					<b>Total Parts (\$\$)</b>	<b>155.30 108.71</b>

Report was unsubmitted during this print-out.

## Recommended Miscellaneous Items

There are no new miscellaneous items selected.

## Recommended Labour

No	Particulars	Lab.Type	Repairer's	Amount
<b>Labour Items</b>				
1	TO REMOVE & INSTALL ALL ABOVE ITEMS AND REPAIR OTHERS DAMAGED AFFECTED AREAS	New	1,060.00	795.00
2	PROVIDE LABOUR AND MATERIAL TO PUTTY AND RESPRAY ABOVE REPAIR ITEMS	New	616.00	400.00
Gross Labour Cost (S\$)			1,676.00	1,195.00

Report was unsubmitted during this print-out.

< END OF ESTIMATES >