

Richard

CC 4 / ASM 1800 8837

TJ 2357

LKK:

IDAC:

45133

* Surveyor:

7anfikh

DOI:

ASSIGNMENT

15/05/2018

Date / Time:

14/6/18

Registered in Merimen:

Pre-assign / CCU / FTE



Insured Vehicle No.:

PL 3156J

Name of Insured:

Kham Seah Enterprise p/l

Insured Tel No.:

HP:

Claim No.:

88m006ku

lx

Excess Sec II :SS

D.O.A.:

9/5/18

Policy No.:

P0926241

Make / Model:

Isuzu

Is driver the owner?

(YES (NO)

Nature of Accident:

Place of Accident:

Aye

If NO, Driver Name / Age:

Dai Eng Hock

OI GIA REPORT: YES / NO ; TP GIA REPORT: YES / NO

Driver Tel No.:

91308382

(V/L: YES / NO)

Insured Liability: %

Final ? Yes / No

PL 3156J

SJC 3932G

SLX 19287

YG 53140



INSRS:

WSP:

Tel:

Liability:

RMKS:

07

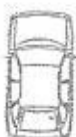

INSRS:

WSP:

Tel:

Liability:

RMKS:

Ehor

TP



INSRS:

WSP:

Tel:

Liability:

RMKS:



INSRS:

WSP:

Tel:

Liability:

RMKS:

Date / Time

6/6

7/18

SJC 3932G, CUY / PND 12078831 / Ken3; 00A 9/5/18

PL 3156J - x

* Total Loss. Pending investigation.

* Pending PA.

4 V.C. 01 LAST.

6-12-18 AXA EMAILED TO WP.

TP REV. TO OD.

STAGE

DATE / PIC

Non-Reporting ltr (1st):

Non-Reporting ltr (2nd):

Non-Reporting ltr (Final):

Notification ltr (if non-pickup):

Call OI:

After call ltr to OI:

Documentation Check List: Handler Typist

Notification ltr (if non-pickup)

After call ltr to OI:

Authorisation To Act:

Release Voucher:

Final Repair Bill:

Car Rental Invoice:

Towing Invoice

LTA / GIA:

Medical Bill:

PIR:

Mandate/Reject Instruction:

LOD

Payment Breakdown Form:

Post-Repair Photos:

Others:

PRELIMINARY ADVICE Date/Time:

Sent By:

FINALIZATION

Date/Time:

Confirm with:

Confirm by:

Repair Cost:

S\$

(

days)

Reduction:

%

Email

Call

FINAL SETTLEMENT

Date/Time:

Confirm with

Email

Call

Final Liability:

%

100

(Agreed / Assessed) BOLA S/N No.:

28

If NO or B 28, Ass. Lia: 100

Repair Cost:

S\$

-

Loss of Rental (LOR):

S\$

-

(

days)

Loss of Use (LOU):

S\$

-

(\$

x

days)

Loss of Income (LOI):

S\$

-

(\$

x

days)

LOR only ☐ LOU only ☐LOR + LOU ☐LOR + LOI ☐

[Tick only one]

GIA/LTA Search

S\$

-

Medical:

S\$

-

Disbursement:

S\$

-

(e.g. Tow/ Independent)

Legal Cost

S\$

-

Total:

S\$

Global Sum S\$:

FINAL PAYMENT

Date/Time:

Confirm with:

Email

Call

Payee 1:

S\$

-

Name 1:

Payee 2: (Strike if N.A.)

S\$

-

Name 2:

Payee 3: (Strike if N.A.)

S\$

-

Name 3:

1) Claim status: Normal/Reject/Private Settle

2) Report Format:

3) Survey fee:

\$ 250

WP TP REV TO OD.

6/6/18

DATE

Tanpin

REF:

AXA

8877 / - 493

ASSIGNMENT

From:

Date: *15/5*

Estimated Cost:

OD / TP / WS / TP RES / OD RES / EVA / INV / MV

To inspect Vehicle No: *SJC 3932G*

at Workshop m/s *Ethoz*

of *30 Bukit Batok Crescent*

Insured:

Policy No:

Claims No:

Sum Insured:

Excess:

(Client's Record)

Make of Veh:

(Policy Condition)

Remark: The veh had commenced its repair at the time of inspection.

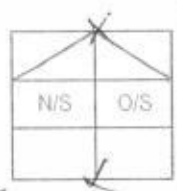

Bal. or Market Value:

\$29K

IDAC Accident Report:

Consistent? Yes or No

GIA / PR Seen:

Consistent? Yes or No

Est. Repairs:

20

days

Res.:

Yes or No

Lgt Sum:

%

3 Val:

Yes or No

CA / REV / REP. / 24 HRS

Vehicle: IN / OUT

Date:

Person Contacted:

Veh No:

SJC 3932G

Yr Regn: *2008 Feb*

Type: M/Car / M/Cycle / Bus / Van / Lorry / Taxi / Prime Mover /

Truck / Trailer or

Make:

Mitsubishi Colt 1.5V. c.c 1499

Colour:

Silver

A/C Insured / Std / NI / NA

Sp. Reading:

-

T/Radio: Insured / Std / NI / NA

Eng/No:

C/No:

JMYXS Z23A8 Z000101

Gen. Cond: Good / Fair / Poor / Burnt

Steering: Inorder / Jammed / Leaked / Burnt or

Brake: Inorder / Jammed / Leaked / Burnt or

Modi: Nil / S/Rim / STD A/Rim or

Tyre Size:

F:

195/55R15

R:

L 171

BS / DUN / EXNOVA / GY / FS / LIZA / MIC / OHTSU / PIR / SUMI /

TOYO / YOKO or

Nexen

Front

Rear

R/Bal:

6

mm

R/Bal:

6

mm

L/Bal:

6

mm

L/Bal:

L

mm

D.O.A.

D.O.I

15/5/10 1800

Survey held at

Ethoz BR

Des. of Damages

Fr / Rear

O/S / N/S / U/C / Rooftop or

The U/C / Chassis frame / Body Structure affected due to collision.

Date / Time

Action / Instruction

Battery weak

MV - \$29,000
LR \$20,013
N.V. \$8,987
R L \$8,500
* TOTAL LOSS

Date/Time, File Pass to?

☐

: Preli. Report

1)

☐

: Final Report

Date/Time, File Return to?

2)

Days Of Repair:

Resurvey No. of Trip:

Survey Fee:

Transportation:

) \$ - R5 \$

) Photos

) Others

TOTAL

Report Format:

Lump Sum / I.B.I: (\$

Add Fee:

☐

: Site Insp (\$

☐

: Interview (\$

☐

: Tech. Invs (\$

☐

: Weekend (\$



LKK Auto Consultants Pte Ltd

51 Ubi Ave 1 #01-25 Paya Ubi Industrial Park, Singapore 408933

TEL: 6256 3561 FAX: 6256 4315

Reg. No: 199607198R GST Reg. No. 19-9607198-R

Affiliated to Federation Internationale Des Experts En Automobile				
AXA INSURANCE PTE LTD			Ref : CC4/ASM18008837/T1ua3	
8 SHENTON WAY #24-01 AXA TOWERSINGAPORE 068811			Date : 15-05-2018	
			Code : ASM	
1. Policy Particulars :- THIRD PARTY CLAIM				
Insured Veh.	PC 3156J	Veh. Inspected	SJC 3932G	
Policy No.		Coverage (\$)	0.00	
Claim No.	S8M00GKU	Excess (\$)	0.00	
Assign From		Assign Date	15/05/2018	
2. Vehicle Particulars & Condition				
Make & Model		c.c	0	
Engine No.	HIDDEN	Year of Reg.		
Chassis No.		Colour		
Odometer	-	Steering		
Brakes		Modification		
General				
3. Conditions of Tyres				
	Size	Make	Balance	
R/H Front Tyre			mm	
L/H Front Tyre			mm	
R/H Rear Tyre			mm	
L/H Rear Tyre			mm	
4. Description of Damages				
5. General Information				
Accident Date	09/05/2018	Inspection Date	15/05/2018	
Survey held at	ETHOZ GROUP LTD 30 BUKIT BATOK CRESCENT SINGAPORE 658075			
5a. Remarks				
A)THE INSPECTION WAS CONDUCTED ON A"WITHOUT PREJUDICE" BASIS. B)IN ACCORDANCE TO YOUR INSTRUCTIONS, WE HAVE NOT AUTHORISED REPAIRS.				

Date: 15/05/2018

AXA INSURANCE PTE LTD
8 SHENTON WAY, #24-01, AXA TOWER
SINGAPORE 068811

Attn: Motor Claims Department

Accident Involving SJC-3932-G Along AYE near Jurong Island Exit @
09/05/2018 08:05HRS

We refer to the above matter of your insured vehicle SJC3932G.

The vehicle was involve within front portion & rear portion.

From our professional point of view, the said vehicle is beyond economical repair means.

We furnish you with the following information which will further justify our view:

Paper value as of 15th May 2018 - \$20,013.00
Estimate market value of vehicle - \$32,000.00 - \$35,000.00

Estimated repair cost would be more than \$15,000.00 based on:

- Front Portion Damage
- Airbag Components activate
- Rear Portion badly damage

Kindly arrange to send your appointed surveyor to our workshop at 30 Bukit Batok Crescent Singapore 658075 for assessment of the damage caused by the accident.

Kindly contact the undersigned for further clarifications.

Thank you

Yours Faithfully,

Lee Chen Sin

LEE CHEN SIN
ETHOZ PROTECT PTE LTD
MOTOR CLAIMS DEPARTMENT
DID: 6654-7520
FAX: 6654-7542

Tan Jiah 97495744
15/5/18 @ 1800
survelkhamb.com

LKK Auto Consultants hence notify
the Repairer of the following:

- To resurvey before/after spray painting
- To display damaged part(s) during resurvey
- Parts prices are subject to confirmation
- Third party survey is on a "Without Prejudice" basis
- No illegal modification(s) is allowed
- Supplementary item(s) must be resurveyed and is subject to final approval from Insurance Company

Acknowledged by Repairer

Signature:

Date:



Service Request Details

LKK AUTO CONSULTANTS PTE LTD (TP) ▾

Claim

S8M00GKU

Reference

None

Loss Date

May 9, 2018

Request Date

May 14, 2018

Due Date

May 21, 2018

Vendor Name

LKK AUTO CONSULTANTS PTE LTD (TP)

Type of Loss

Third Party Vehicle Damage

Services

Pending verification - Direct Settlement

(IN)
15/5
survey

Actions

Next Step

Agree to perform service

Decline WorkAccept Work

Vehicle Information

Incident Vehicle Registration #

SJC3932G

Make

TPVD MITSUBISHI

Service Address

...

Primary Contact/Insured

KHIM SEAH ENTERPRISE PTE. LTD.
206 WOODLANDS IND PARK E5, WOODLANDS BIZHUB, 757284, Singapore

Claim Handler

TAY Ernest
6568804835
ernest.tay@axa.com.sg

Additional Instructions

Messages

Invoices

History

Documents

Assessment

Metrics

Notes

[New Message](#)

Nivitha (LKK Auto)

From: Hasbullah Bin Maspot <Hasbullah.Maspot@ethozgroup.com>
Sent: Monday, 14 May 2018 2:09 PM
To: SG AXA Insurance SM AXA SGP - Motor Survey
Cc: Toh Khar Kian; Jackson Teo Ban Chye
Subject: LIABILITY CHECK - OUR CLIENT SJC3932G - YOUR INSURED PC3156J
Attachments: 20180509_120102.jpg; 20180509_120119.jpg; 3932 gia_20180514134022.pdf

Categories: Mateen

Dear Sir/ Madam,
Please advise Liability decision for the below loss.

Attachment:

- Client GIA Report.
- Accident Image.

Our Client's Vehicle Number:	SJC3932G
AXA Vehicle Number:	PC3156J
Date/Time of Loss:	09/05/2018 0805 HRS

Thank you

Best Regards,
HASBULLAH MASPOT
Svc Engineer

ETHOZ
ETHOZ GROUP LTD

30 Bukit Batok Crescent Singapore 658075
DID: 6654 7506 /Mobile: 8233 5744 /FAX: 6654 7543
Email: hasbullah.maspot@ethozgroup.com
Website : www.ethozgroup.com

Disclaimer: This message may contain confidential information intended only for the use of the addressee named above. If you are not the intended recipient of this message you are hereby notified that any use, dissemination, distribution or reproduction of this message is prohibited. If you received this message by mistake, please notify the sender by reply email immediately. Please conduct your own virus checks before opening any attachment as ETHOZ Group does not guarantee the integrity of this email or attached files has been maintained nor this communication is free of viruses, interceptions or interference. Any views expressed in this message are those of the individual sender and may not necessarily reflect the views of ETHOZ Group. ETHOZ Group shall not be responsible nor liable for the improper and incomplete transmission of the information contained in this communication nor for any delay in its receipt or damage to your system.



TP reverted OD claim. Pls let us have your survey report & survey fee. TY.

Type

🔗 Question

Message

Reply