

SINGAPORE ACCIDENT STATEMENT

IMPORTANT NOTICE

1. Please report correctly the details of the accident to speed up the claims process.
2. This Form must be completed by the Policyholder and/or the Authorised Driver.
3. Information provided must be as truthful and accurate as possible. Any wilful misrepresentation or withholding of material facts may allow insurance companies to repudiate policy ability.
4. The issue and acceptance of this Form by insurance companies is not an admission of policy liability on the part of the insurance companies.
5. **Any false reporting may be referred to the Police for investigation.**
6. This report will be forwarded by the insurers of the GIA Records Management Centre established by the General Insurance Association of Singapore (GIA) for archiving and that copies of this report will, for a fee, be made available upon application by interested parties.
7. By the lodgement of this report to the insurers, you hereby consent to the archiving of this report at the centre and to copies of the report being made available aforesaid.

ACCIDENT STATEMENT

Date Of Report	07/05/2018 17:29
Date Of Accident	07/05/2018 12:30
Exact Location Of Accident	UPPER SERANGOON RD BEFORE JUNCTION
Country/State of Loss	SINGAPORE

DETAILS OF OWN VEHICLE

Vehicle Registration Number	SLT3580A
-----------------------------	----------

Insured/Policyholder

Name Of Registered Owner	JESSIECHAI
Co Reg No	53358731W
Email Address	LJM_91@HOTMAIL.COM
Mobile Phone No	
Alternative Phone No	OFFICE-82238099

Vehicle Particulars

Manufacturer	MAZDA
Model	MADZA3 HATCHBACK 1.5 AT DELUXE EU6
Exact Purpose for which vehicle was being used at time of accident	
Are you claiming under your own insurance policy for repair to your vehicle?	NO
If No, Please state action to be taken	THIRD PARTY
Vehicle Category	PRIVATE HIRE

Insurance Company

Name of Insurance Company	NTUC INCOME INSURANCE CO-OPERATIVE LTD
Type Of Coverage	COMPREHENSIVE
Fleet Policy	NO
Policy Number	5095149997
Cover Note Number	

Driver

Name of Driver	LEE JUN MING
NRIC No	S9106000J
Date Of Birth	18/02/1991
Occupation	OUTDOOR
Date Of Driving Pass	20/07/2010
Driving Experience	7 YEARS AND 9 MONTHS
Gender	MALE
Mobile Number	(LOCAL) +65-82238099
Fax Number	
Contact Number	
Email Address	LJM_91@HOTMAIL.COM

Address	BLK 662C JURONG WEST STREET 64 #14-308
Postcode	643662
Was driver an employee of the Insured's Company	NO
If No, Relationship of the Driver with the Insured	OTHER - EMPLOYEE
Vehicle Registration Number of Driver's Own Vehicle	-
	-
	-
Insurance Company of Driver's Own Vehicle	-
	-
	-

General Information of the Accident

Type Of Accident	COLLISION - HEAD TO REAR
Weather Conditions	CLEAR
Road Surface	DRY

Other Information

Was any foreign vehicle involved in this accident?	NO
Number of vehicles involved in the accident	
Was any body injured in the Accident?	NO
Was any injured conveyed to hospital by ambulance?	NO
Was any other material or property damaged?	YES
I have been approached by unknown person(s) soliciting/offering accident claims assistance.	NO
Number of Passengers (Including Driver)	2
Passenger 1	NAME: : UNKNOW
	GENDER: : FEMALE

Details of Police Action

Was the accident reported to the police?	NO
If Yes, Please state which Police Station	
Was notice of intended Prosecution given?	NO
If Yes, against whom?	

Circumstances of Accident

PLEASE REFER TO THE ATTACHMENT

Attachment(s)

Are accident photos available for attachment?	YES
Was there any video captured by Car Camera?	YES
Was there any audio recorded?	NO

DETAILS OF OTHER VEHICLE PROPERTY 1

Vehicle Registration Number	SLV434Z
Vehicle Make/Model/Colour	
Details Of Properties	
Vehicle Category	PRIVATE CAR
Name of Driver	
NRIC/Passport Number	
Contact Number	81310036
Address	
Postcode	
Insurance Company Name	
Nature Of Damage	
No. Of Passenger (Including Driver)	

Accident Sketch Plan

SKETCH PLAN

IMPORTANT NOTICE

1. Please report **correctly** the details of the accident to speed up the claims process.
2. This Form must be **completed by the Policyholder and/or the Authorised Driver**.
3. Information provided must be as **truthful and accurate as possible**. Any wilful misrepresentation or withholding of material facts may allow insurance companies to **repudiate policy liability**.
4. The issue and acceptance of this Form by insurance companies is not an admission of policy liability on the part of the insurance companies.
5. **Any false reporting may be referred to the Police for investigation.**
6. The report will be forwarded by the insurers of the GIA Records Management Centre established by the General Insurance Association of Singapore (GIA) for archiving and that copies of this report will for a fee be made available upon application by interested parties.
7. By the lodgment of this report to the insurers, you hereby consent to the archiving of this report at the centre and to copies of the report being made available aforesaid.
8. **Consent under the Personal Data Protection Act (PDPA)**

I understand, acknowledge, agree and consent that:

- (a) My insurer, my workshop and the General Insurance Association of Singapore ("GIA") may/are permitted to collect, use, disclose and/or process my personal data/personal information set out in this [form] and any other personal information provided by me or possessed by my insurer (collectively the "Personal Information") and disclose and transfer such Personal Information to all insurer(s) who have insured vehicle(s) involved in this accident (all insurer(s) who have insured vehicle(s) involved in this accident shall be collectively referred to as the "Insurers"), the Insurers' lawyers/law firms, the Monetary Authority of Singapore and any relevant government agency/authority (such as the police), for the purpose(s) of:
 - (i) processing, handling and/or dealing with my claims including the settlement of the claims and any necessary investigations relating to the claims;
 - (ii) investigating the accident and/or my claims;
 - (iii) carrying out and/or dealing with my instructions or responding to any enquiries by me;
 - (iv) administering my claims (including the mailing of correspondence, statements, invoices, reports or notices to me, which could involve disclosure of certain personal data about me to bring about delivery of the same as well as on the external cover of envelopes/mail packages); and/or
 - (v) complying with applicable law in administering, processing, handling and/or dealing with my claims (collectively the "Purposes")
- (b) all insurer(s) who have insured vehicle(s) involved in this accident and the Insurers' lawyers/law firms, may/are permitted to collect, use, disclose and/or process my Personal Information for one or more of the above Purposes; and
- (c) my Personal Information may/can be disclosed by any of the Insurers and/or GIA to their third party service providers or agents (including their lawyers/law firms), which may be sited outside of Singapore, for one or more of the above Purposes.
- (d) my Personal Information will also be collected and used to compile claims history for the purpose of fraud detection, investigation and management in present and all future claims.
- (e) the information so collected under (d) above may be shared / disclosed:
 - (i) to all insurers and/or any other third parties that assist in evaluating, investigating, controlling or managing fraud, regulators, law enforcement and government agencies as reasonably required for the purposes stated, or
 - (ii) for complying with requirements under any regulations, laws or court orders.

JESSIE CHAI
Co Reg No: 53358731W



Policyholder's Signature
Date & Time:

Driver's Signature
(If driver is not the policyholder)
Date & Time:

Reporting Centre Personnel's Signature
Name:
NRIC/FIN No.:

DESCRIBE CIRCUMSTANCES OF THE ACCIDENT

SKETCH PLAN

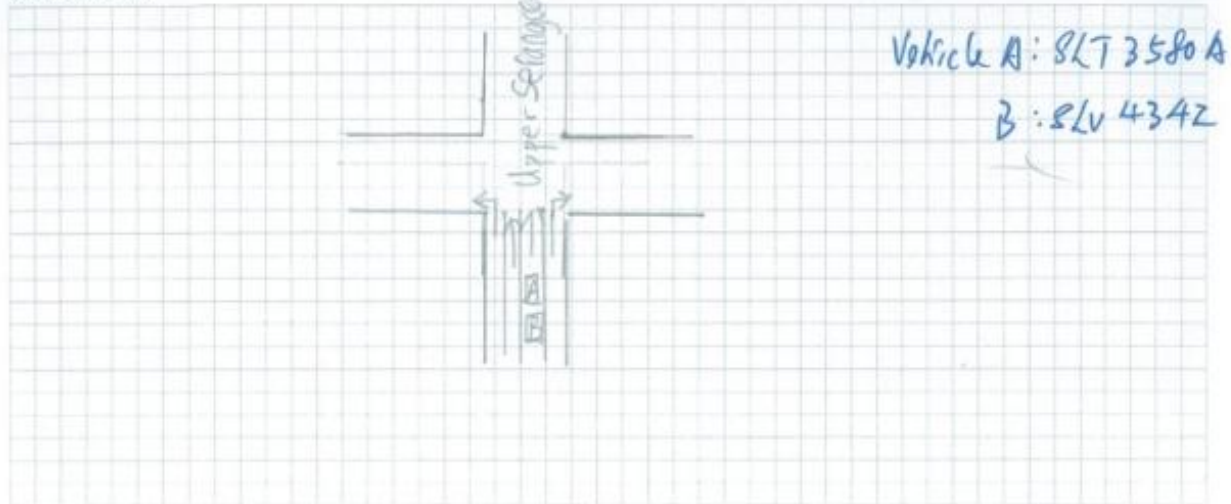

DESCRIBE CIRCUMSTANCES OF THE ACCIDENT

My Car (A) was in stationary position at the junction of upper serangoon road. Car B hit my car (A) at the back out of sudden. Nobody injure.

*IMPORTANT NOTE: You had been advised by the workshop that in the event that you wish to claim against your own policy (Own Damaged Claim), there is a FOURTEEN (14) days clause whereby the claim must be made within the stipulated timeframe from the day of occurrence.

☐ Reporting Only ☐ Own Damaged ☐ Third Party ☐ Claim at other workshop (OD/TP)

DECLARATION

I/We declare the foregoing particulars are true in every respect.

JESSIECHAI
Co Reg No: 53358731W

Policyholder's Signature
Date & Time:

Driver's Signature
(If driver is not the policyholder)
Date & Time:

Reporting Centre Personnel's Signature
Name:
NRIC/FIN No.:



Certificate of Insurance

MOTOR VEHICLES (THIRD PARTY RISKS AND COMPENSATION) ACT (CHAPTER 189)
MOTOR VEHICLES (THIRD PARTY RISKS AND COMPENSATION) RULES, 1960
ROAD TRANSPORT ACT, 1987 (MALAYSIA)
MOTOR VEHICLES (THIRD PARTY RISKS) RULES, 1959 (MALAYSIA)

Certificate Number: 5095149997

Cover : drive PREMIUM

1. Index mark and Registration Number of Vehicle : SLT3580A
Chassis Number : JM6BN24A8J0176922
2. Name of Policyholder : JESSIE CHAI
3. Effective Date of Insurance : 26 Oct 2017
4. Expiry Date of Insurance : 25 Oct 2018
5. Persons or Classes of Persons entitled to drive#
 - (a) The Policyholder.
 - (b) Any other person who is driving on the Policyholder's order or with his/her permission.
Provided that the person driving is permitted in accordance with the licensing or other laws or regulations to drive the Motor Vehicle or has been so permitted and is not disqualified by order of a Court of Law or by reason of any enactment or regulation in that behalf from driving the Motor Vehicle.
6. Limitations as to Use#
 - (a) Use for social domestic and pleasure purposes and in connection with the Policyholder's or Hirer's business.

This Policy does not cover

- (a) Use for racing, pace-making, reliability trial or speed-testing.
 - (b) Use for the carriage of goods (other than samples) in connection with any trade or business.
 - (c) Use for any purpose in connection with the Motor Trade.
- # Limitations rendered inoperative by Section 8 of the Motor Vehicle (Third Party Risks and Compensation) Act (Chapter 189) and Section 95 of the Road Transport Act, 1987 (Malaysia), are not to be included under these headings.

EXCESS (SECTION 1)	: S\$2,000
EXCESS (SECTION 2)	: S\$1,500
WINDSCREEN EXCESS	: S\$100
ADDITIONAL EXCESS	: N/A
UNNAMED DRIVER EXCESS	: PLEASE REFER OVERLEAF
REPAIR AT OWNER'S PREFERRED WORKSHOP	: YES
INSURE WITH COE	: YES
NCD PROTECTION	: NO
TRANSPORT ALLOWANCE	: NO
EXCESS WAIVER	: NO
PRIMARY DRIVER	: N/A
NAMED DRIVER (1)	: N/A
NAMED DRIVER (2)	: N/A
HIRE PURCHASE COMPANY	: HONG LEONG FINANCE LTD
SUM INSURED	: MARKET VALUE OF INSURED VEHICLE AT TIME OF LOSS

I/We hereby Certify that the Policy to which this Certificate relates is issued in accordance with the provisions of the Motor Vehicles (Third Party Risks and Compensation) Act (Chapter 189) and Part IV of the Road Transport Act, 1987 (Malaysia)

Agency : META AGENCY PTE. LTD. [00000573430]
Date of Issue : 17 Oct 2017 12:56 hrs

For NTUC INCOME INSURANCE CO-OPERATIVE LIMITED

Countersigned By:

Authorised Officer

Chief Executive

DRIVER IC & DRIVING LICENCE (FRONT & BACK) Pg. 1

REPUBLIC OF SINGAPORE

DRIVING LICENCE

Licence Number: **S9106000J**

Name: **LEE JUN MING**

Birth Date: **18 Feb 1991**

Issue Date: **20 Jul 2010**

001876229K



IDENTITY CARD NO. **S9106000J**



Name: **LEE JUN MING**

李 俊 明

Race: **CHINESE**

Date of birth: **18-02-1991** Sex: **M**

Country of birth: **SINGAPORE**



YOU ARE LICENSED TO DRIVE VEHICLES IN THE FOLLOWING CLASS(ES)

Class	Effective Date
Class 2B	12 Oct 2011
Class 2A	04 Mar 2016
Class 3A	20 Jul 2016

MOTORCYCLES NOT EXCEEDING 200 CC
MOTORCYCLES BETWEEN 201 CC AND 400 CC
MOTOR CARS AND MOTOR TRACTORS WITHOUT
CLUTCH PEDALS THE WEIGHT OF WHICH UNLOADED
DOES NOT EXCEED 2500 KILOGRAMS

S9106000J

S / No. 9000260631

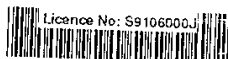

NP 428A



3 8 4 5 6 3 6

NRIC No. **S9106000J**



Date of issue: **23-02-2008**

Address:
**APT BLK 662C JURONG WEST STREET 64
#14-308
SINGAPORE 643662**

ACCIDENT PHOTO 1



ACCIDENT PHOTO 2



ACCIDENT PHOTO 3



ACCIDENT PHOTO 4



ACCIDENT PHOTO 5



ACCIDENT PHOTO 6



CHASSIS NUMBER



ODOMETER READING



ACCIDENT SCENE PHOTO 1



ACCIDENT SCENE PHOTO 2



ACCIDENT SCENE PHOTO 3

