

5/9/2018

E-FILE

(Draft)

MLR: 8080296 / Lai Hui (Meng Kee) Motor Pte Ltd - Sin Ming
ENTRY DATE & TIME: 09/05/2018 11:11
SUBMITTED BY: [To Be Confirmed]

SINGAPORE ACCIDENT STATEMENT

IMPORTANT NOTICE

1. Please report correctly the details of the accident to speed up the claims process.
2. This Form must be completed by the Policyholder and/or the Authorised Driver.
3. Information provided must be as truthful and accurate as possible. Any wilful misrepresentation or withholding of material facts may allow insurance companies to repudiate policy ability.
4. The issue and acceptance of this Form by insurance companies is not an admission of policy liability on the part of the insurance companies.
5. Any false reporting may be referred to the Police for investigation.
6. This report will be forwarded by the insurers of the GIA Records Management Centre established by the General Insurance Association of Singapore (GIA) for archiving and that copies of this report will, for a fee, be made available upon application by interested parties.
7. By the lodgement of this report to the insurers, you hereby consent to the archiving of this report at the centre and to copies of the report being made available aforesaid.

ACCIDENT STATEMENT

Date Of Report 09/05/2018 11:11
Date Of Accident 09/05/2018 08:05
Exact Location Of Accident FLYOVER TOWARDS JURONG ISLAND EXIT (AYE)
Country/State of Loss SINGAPORE

DETAILS OF OWN VEHICLE

Vehicle Registration Number SLX1928Z
Insured/Policyholder
Name Of Registered Owner ANG WEE KIAN
NRIC No S7000036I
Email Address ANG.WEE.KIAN@SPXFLOW.COM
Mobile Phone No (LOCAL) +65-92980257
Alternative Phone No Others-92980257
Vehicle Particulars
Manufacturer TOYOTA
Model COROLLA ALTIS 1.8
Exact Purpose for which vehicle was being used at time of accident PRIVATE USE
Are you claiming under your own insurance policy for repair to your vehicle? NO
If No, Please state action to be taken THIRD PARTY
Vehicle Category PRIVATE CAR
Insurance Company
Name of Insurance Company AIG ASIA PACIFIC INSURANCE PTE. LTD.
Type Of Coverage COMPREHENSIVE
Fleet Policy NO
Policy Number 1800035803
Cover Note Number
Driver
Name of Driver ANG WEE KIAN
NRIC No S7000036I
Date Of Birth 03/01/1970
Occupation INDOOR
Date Of Driving Pass 07/08/1995
Driving Experience 22 YEARS AND 9 MONTHS
Gender MALE

5/9/2018

E-FILE

(LOCAL) +65-92980257

Mobile Number

Fax Number

Contact Number

Email Address

Address

Postcode

Was driver an employee of the Insured's Company

If No, Relationship of the Driver with the Insured

Vehicle Registration Number of Driver's Own Vehicle

Insurance Company of Driver's Own Vehicle

OTHERS-92980257

ANG.WEE.KIAN@SPXFLOW.COM

BLK 17A TELOK BLANGAH CRESCENT
#16-266

091017

NO

OWNER

General Information of the Accident

Type Of Accident

Weather Conditions

Road Surface

CHAIN COLLISION

CLEAR

DRY

Other Information

Was any foreign vehicle involved in this accident?

Number of vehicles involved in the accident

Was any body injured in the Accident?

Was any injured conveyed to hospital by ambulance?

Was any other material or property damaged?

I have been approached by unknown person(s) soliciting/offering accident claims assistance.

Number of Passengers (Including Driver)

Passenger 1

NO

YES

NO

YES

NO

2

Name: GUO QIMEI

Gender: Female

Details of Police Action

Was the accident reported to the police?

If Yes, Please state which Police Station

Was notice of intended Prosecution given?

If Yes, against whom?

NO

NO

Circumstances of Accident

PLEASE REFER TO SKETCH PLAN.

Attachment(s)

Are accident photos available for attachment?

Was there any video captured by Car Camera?

Remarks/ Reasons:

Was there any audio recorded?

YES

YES

VIDEO WITH OWNER

NO

DETAILS OF OTHER VEHICLE PROPERTY 1

Vehicle Registration Number

Vehicle Make/Model/Colour

Details Of Properties

Vehicle Category

Name of Driver

NRIC/Passport Number

YG6314D

DIESEL TRUCK

COMMERCIAL VEHICLE

ANG POH ANN

S7334039Z

91554577

Vehicle Registration Number

SJC3932G

Vehicle Make/Model/Colour

Details Of Properties

Vehicle Category

Name of Driver

NRIC/Passport Number

Contact Number

Address

Postcode

Insurance Company Name

Nature Of Damage

No. Of Passenger (Including Driver)

DETAILS OF OTHER VEHICLE PROPERTY 3

Vehicle Registration Number

PC3156J

Vehicle Make/Model/Colour

Details Of Properties

Vehicle Category

Name of Driver

NRIC/Passport Number

Contact Number

Address

Postcode

Insurance Company Name

Nature Of Damage

No. Of Passenger (including Driver)

DETAILS OF INJURED PERSON 1

Name

ANG WEE KIAN

Approximate Age

48

Injuries Sustain

NECK PAIN

Injured person in which vehicle?

SLX1928Z

Were seat belts worn?

YES

Was this injured conveyed to hospital by ambulance?

NO

Address

BLK 17A TELOK BLANGAH CRESCENT
#16-266

Postcode

091017

SKETCH PLAN

IMPORTANT NOTICE

1. Please report correctly the details of the accident to speed up the claims process.
2. This Form must be completed by the Policyholder and/or the Authorised Driver.
3. Information provided must be as truthful and accurate as possible. Any wilful misrepresentation or withholding of material facts may allow insurance companies to repudiate policy liability.
4. The issue and acceptance of this Form by insurance companies is not an admission of policy liability on the part of the insurance companies.
5. Any false reporting may be referred to the Police for investigation.
6. The report will be forwarded by the Insurers of the GIA Records Management Centre established by the General Insurance Association of Singapore (GIA) for archiving and that copies of this report will for a fee be made available upon application by interested parties.
7. By the lodgment of this report to the insurers, you hereby consent to the archiving of this report at the centre and to copies of the report being made available aforesaid.
8. **Consent under the Personal Data Protection Act (PDPA)**

I understand, acknowledge, agree and consent that:

- (a) My insurer, my workshop and the General Insurance Association of Singapore ("GIA") may/are permitted to collect, use, disclose and/or process my personal data/personal information set out in this [form] and any other personal information provided by me or possessed by my insurer (collectively the "Personal Information") and disclose and transfer such Personal Information to all insurer(s) who have insured vehicle(s) involved in this accident (all insurer(s) who have insured vehicle(s) involved in this accident shall be collectively referred to as the "Insurers"), the Insurers' lawyers/law firms, the Monetary Authority of Singapore and any relevant government agency/authority (such as the police), for the purpose(s) of:
- (i) processing, handling and/or dealing with my claims including the settlement of the claims and any necessary investigations relating to the claims;
 - (ii) investigating the accident and/or my claims;
 - (iii) carrying out and/or dealing with my instructions or responding to any enquiries by me;
 - (iv) administering my claims (including the mailing of correspondence, statements, invoices, reports or notices to me, which could involve disclosure of certain personal data about me to bring about delivery of the same as well as on the external cover of envelopes/mail packages); and/or
 - (v) complying with applicable law in administering, processing, handling and/or dealing with my claims (collectively the "Purposes")
- (b) all insurer(s) who have insured vehicle(s) involved in this accident and the Insurers' lawyers/law firms, may/are permitted to collect, use, disclose and/or process my Personal Information for one or more of the above Purposes; and
- (c) my Personal Information may/can be disclosed by any of the Insurers and/or GIA to their third party service providers or agents (including their lawyers/law firms), which may be sited outside of Singapore, for one or more of the above Purposes.
- (d) my Personal Information will also be collected and used to compile claims history for the purpose of fraud detection, investigation and management in present and all future claims.
- (e) the information so collected under (d) above may be shared / disclosed:
- (i) to all insurers and/or any other third parties that assist in evaluating, investigating, controlling or managing fraud, regulators, law enforcement and government agencies as reasonably required for the purposes stated, or
 - (ii) for complying with requirements under any regulations, laws or court orders.

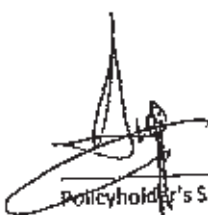
Policyholder's Signature

Date & Time:

09 MAY 2013

Driver's Signature

(If driver is not the policyholder)

Date & Time:



Reporting Centre Personnel's Signature

Name:

NRIC/FIN No.:

Poh Kwee Choo
S6840583A

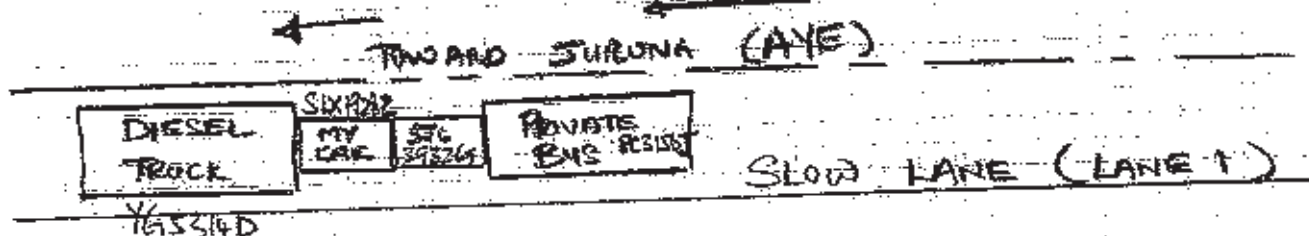
SKETCH PLAN



DESCRIBE CIRCUMSTANCES OF THE ACCIDENT

DRIVING TOWARD JURONG ALONG AYE, WHEN DRIVING UP TOWARD THE EXIT OF JURONG ISLAND (FLYOVER), THE DIESEL TRUCK IN FRONT OF MY CAR STOP. I ALSO STOPPED MY CAR (SLX19282) BEHIND THE DIESEL TRUCK WITH MY LEG PRESSING ON THE BRAKE. SUDDENLY A CAR (STG39326) HIT THE BACK SIDE OF MY CAR WITH HUGE IMPACT WHICH CAUSED MY CAR TO MOVE FORWARD AND HIT THE DIESEL CAR. THE CAR WHO HIT MY CAR WAS HIT FROM A PRIVATE BUS FROM BEHIND.

ACCIDENT DATE & TIME : 8.05 AM 9/5/18

LOCATION : FLYOVER TOWARD JURONG ISLAND EXIT (AYE) (NEAR SHELL STATION AREA).

DECLARATION

I/We declare the foregoing particulars are true in every respect.

Policyholder's Signature  9/5/18
Date & Time: 11.10 AM
09 MAY 2018

Driver's Signature
(If driver is not the policyholder)
Date & Time:

Reporting Centre Personnel's Signature
Name: 
NRIC/FIN No.: Poh Kwee Choo
S6840583A



Sign in to edit and save ch...

**AIG****POLICY SCHEDULE**

AUTOPLUS PRIVATE VEHICLE

Policy No. : 1800035803

Period of Insurance : 07 Apr 2018 to 06 Apr 2019

Issued Date : 06 Apr 2018

ABOUT THE POLICYHOLDER

Name of Policyholder : Ang Wee Kian
Address : BLK 17A #16-288 TELOK BLANGAH CRES
SINGAPORE 091017

Occupation/Nature of Business : Executives

ABOUT THE VEHICLE

Registration No. : SLX1928Z Engine Capacity/Tonnage : 1,598.00 CC
Chassis No. : MR053REH104539371 Engine No. : 1ZRX532581
Seating Capacity : 5 First Year of Registration : 2015 Body Type : Sedan
Make/Model : TOYOTA COROLLA ALTIS 1.6
Hire Purchase Company/Employer's Loan : SING INVESTMENTS & FINANCE LTD

ABOUT THE COVER

Sum Insured : Market Value Off Peak Car : No
Driver Restriction : NA Insuring with COE/PAFF : Yes

Person or Classes of Persons Entitled to Drive :

a) The Policyholder
b) Any other person who is driving on the Policyholder's order or with his/her permission.
This Policy will indemnify the Policyholder or any authorized driver only if he/she meets the specified age condition.

You have to pay an additional sum of \$3,000 as "Young and/or Inexperienced Driver Excess" ("YIDR") if You are or Your Authorized Driver (named or unnamed) is under the age of 21 and/or has less than 2 years' driving experience.

Age Condition : All Age Condition

Limitation as to use :

Use only for social, domestic and pleasure purposes and for the Policyholder's business.
This Policy does not cover use for hire or reward, driving tuition, driving test, racing, pace-making, reliability trial or speed-testing, the carriage of goods other than samples in connection with any trade or business or use for any purpose in connection with Motor Trade.

Other Key Policy Benefits :

Act of God, Dealer (First 3 years from original registration) - AIG Authorized Workshops, Waiver of Excess, PA to Authorized Driver / Unnamed Passengers - \$10,000, PA Insured - \$50,000, Key Replacement Cover - \$800, Strike, Riots and Civil Commotions, Loss of Use 1500cc - 1600cc Optional, In-Car Camera Excess Waiver, NGD Protector

EXCESS

Section 1
Fire - \$0 Own Damage - \$600 Theft - \$0 Flood Cover - \$0

Section 2
Property Damage - \$0

Windscreen : \$100

PREMIUM

Premium : \$ 927.10
GST (7%) : \$ 64.90

Total : \$ 992.00

Your Premium includes the following discount(s):

Safe Driver Discount - 5.00%, No Claim Discount - 4.0%