

ASS. REC. BY: Adrian Ling

REF:

CC3 / ALH1800 8829 / ALHn2

ASSIGNMENT

From: _____ Date: _____

Estimated Cost: _____

OD / TP / WS / TP RES / OD RES / EVA / INV / MV

To Inspect Vehicle No: _____

at Workshop m/s _____

of _____

Insured: _____

Policy No. _____

Claims No. _____

Sum Insured: _____ Excess: \$800/-

(Client's Record)

Make of Veh: _____

(Policy Condition)

Remark: The veh had commenced its repair at the time of inspection.

N/S	O/S

Bal. or Market Value: 180K

IDAC Accident Rpt: _____ Consistent? : Yes or No

GIA / PR Seen: _____ Consistent? : Yes or No

Est. Repairs: 06 88/9 days Res.: Yes or No

Lum Sum: _____ % 3 Val.: Yes or No

CA / REV / REP. / 24 HRS

Vehicle: IN / OUT

Date: _____ Person Contacted: _____

Veh No: SLR 6800G Yr Regn: 2017, July

Type: M.Car / M.Cycle / Bus / Van / Lorry / Taxi / Prime Mover /

Truck / Trailer or

Make: Audi A6 c.c 1798

Colour: White A/C: Insured / Std / NI / NA

Sp. Reading: 18028 T/Radio: Insured / Std / NI / NA

Eng/No: _____

C/No: WAU222468HN060418

Gen. Cond: Good / Fair / Poor / Burnt

Steering: Inorder / Jammed / Leaked / Burnt or

Brake: Inorder / Jammed / Leaked / Burnt or

Modi: Nil / S/Rim / STD A/Rim or

Tyre Size: F: 225/50R17

R: 225/50R17

BS / DUN / EXNOVA / GY / FS / LIZA / MIC / OHTSU / PIR / SUMI /

TOYO / YOKO or

Front

R/Bal. 06 mm

L/Bal. 06 mm

D.O.A. _____

Survey held at

Rear

R/Bal. 06 mm

L/Bal. 06 mm

D.O.I. 15/05/18

Premium

Des. of Damages: Frt / Rear / O/S / N/S / U/C / Rooftop or

The U/C / Chassis frame / Body Structure affected due to collision.

Date / Time Action / Instruction

08 A/G

SLR 6800G - (S/A/G) 8108785 / Kqd3

DA: 11/05/18

16/5- Rert via merimen

16/5- @16:10 authorize by Victor Koh

16/5- @4:27pm email to premium authorize repair excess \$800/-

Part by part 11,306/- cred: 6557, 36%

RECEIVED 10 DEC 2018

Date/Time, File Pass to?

☐ : Preli. Report

1) 1012 Typist

☒ : Final Report

Date/Time, File Return to?

2) _____

Days Of Repair: 6

Resurvey No. of Trip: 1

Add Fee: ☐ : Site Insp (\$ _____)

☐ : Interview (\$ _____)

☐ : Tech. Invs (\$ _____)

☐ : Weekend (\$ _____)

Survey Fee: 200

Transportation: 16

____ S + RS, ____ SI

Photos

Others

TOTAL

Report Format : OD

Lump Sum / (L.S.) (\$ 11,306/-)

200
16
216

Denise Tay (LKKAuto)

From: Denise Tay (LKKAuto)
Sent: Wednesday, 16 May 2018 4:27 PM
To: 'Claims'
Cc: SUR
Subject: FW: OD CLAIM FOR SLR 6800 G

Dear Sir,

As instructed by our client, please proceed to repair the insured vehicle **SLR 6800G (Excess \$800/-)**.

If there are any check items or supplementary items please inform our office's Assignment Team at Tel: 6741 8434 to arrange our surveyor for inspection.

All supplementary items and unconfirm items are subjected to further approval from insurance company before completion of the repair.

*Our client reserve their right not to pay if there is no valid approval obtained before repair.

Best Regards,

Denise Tay | Case Handler

LKK Auto Consultants Pte Ltd

Phone: 6256-3561 | email: denisetay@lkkauto.com | fax: 6256-4315

Blk 51, Paya Ubi Industrial Park, Ubi Avenue 1, #02-25 | S(408933)

From: Claims [mailto:claims@premiumauto.com.sg]
Sent: Wednesday, 16 May 2018 9:20 AM
To: SUR <sur@lkkauto.com>
Cc: 'Claims Dept' <claims@premiumauto.com.sg>
Subject: RE: OD CLAIM FOR SLR 6800 G

Dear all,

Any update ?

Many Thanks !

Best Regards,

Kee Siang

Claims Advisor

Premium Automobiles Pte Ltd (Reg No 199902271W)

55 Ubi Road 1 Road Singapore 408699

p. +65 6388 2323 d. +65 6768 9828 f. +65 6841 1183

e. claims@premiumauto.com.sg w. www.audi.com.sg

Audi Showroom, Audi Centre 281 Alexandra Road Singapore 159938 p. +65 6836 2223

View Received Message

This mail is associated with :

***SLR6800G (2034906021SG)**

OD

May 11 2018 2:00PM

[KUEK JU HUAT]

Premium Automobiles Pte Ltd

[Reply](#) [Reply All](#) [Mark as Unread](#) [Print Message](#) [Delete Message](#) [Forward](#)

From AIG Asia Pacific Insurance Pte. Ltd. (AIG_SG), sent on 16/05/2018 16:10 PM.

To LKK_HQ

Subject Alert - Adj Mandate Approved (S\$11214.00) - SLR6800G - Claim Handler: Dally Amri, Mimi Zarina

Approved:11214.00:Re-inspection to be done for damage check and supplementary items / labour.

DOCUMENTS SUMMARY

There are no documents.

> Back to OneMotoring

Enquire PARF/COE Rebate for Registered Vehicle

Vehicle Owner Particulars	
Owner ID Type:	Singapore NRIC
Owner ID:	2863A
Vehicle Details	
Vehicle No.:	SLR6800G
Vehicle to be Exported:	No
Intended De-registration Date:	16 May 2018
Vehicle Make:	AUDI
Vehicle Model:	A6 1.8 TFSI ULTRA (PI) (NAV)
Primary Colour:	White
Manufacturing Year:	2016
Engine No.:	CYG017493
Chassis No.:	WAUZZZ4G8HN060418
Maximum Power Output:	140.0 kW (187 bhp)
Open Market Value:	\$40,460.00
Original Registration Date:	12 Jul 2017
First Registration Date:	12 Jul 2017
Transfer Count:	0
Actual ARF Paid:	\$43,644.00
Intended PARF Rebate Details	
PARF Eligibility:	Yes
PARF Eligibility Expiry Date:	11 Jul 2027
PARF Rebate Amount:	\$32,733.00
Intended COE Rebate Details	
COE Expiry Date:	11 Jul 2027
COE Category:	B - Car above 1600cc or 97kW (130bhp)
COE Period(Years):	10
QP Paid:	\$49,802.00
COE Rebate Amount:	\$45,577.00
Total Rebate Amount:	\$78,310.00

The information contained herein is correct as at 16 May 2018

OK

SINGAPORE ACCIDENT STATEMENT

IMPORTANT NOTICE

1. Please report correctly the details of the accident to speed up the claims process.
2. This Form must be completed by the Policyholder and/or the Authorised Driver.
3. Information provided must be as truthful and accurate as possible. Any wilful misrepresentation or withholding of material facts may allow insurance companies to repudiate policy ability.
4. The issue and acceptance of this Form by insurance companies is not an admission of policy liability on the part of the insurance companies.
5. **Any false reporting may be referred to the Police for investigation.**
6. This report will be forwarded by the insurers of the GIA Records Management Centre established by the General Insurance Association of Singapore (GIA) for archiving and that copies of this report will, for a fee, be made available upon application by interested parties.
7. By the lodgement of this report to the insurers, you hereby consent to the archiving of this report at the centre and to copies of the report being made available aforesaid.

ACCIDENT STATEMENT

Date Of Report	11/05/2018 18:05
Date Of Accident	11/05/2018 14:00
Exact Location Of Accident	6 ANG MO KIO STREET 44
Country/State of Loss	SINGAPORE

DETAILS OF OWN VEHICLE

Vehicle Registration Number	SLR6800G
Insured/Policyholder	
Name Of Registered Owner	KUEK JU HUAT
NRIC No	S2192863A
Email Address	JUHUAT@YAHOO.COM
Mobile Phone No	(LOCAL) +65-90884151
Alternative Phone No	HOME-64620907

Vehicle Particulars

Manufacturer	AUDI
Model	A6 1.8 TFSI S-TRO
Exact Purpose for which vehicle was being used at time of accident	PRIVATE USE
Are you claiming under your own insurance policy for repair to your vehicle?	YES
If No, Please state action to be taken	
Vehicle Category	PRIVATE CAR

Insurance Company

Name of Insurance Company	AIG ASIA PACIFIC INSURANCE PTE. LTD.
Type Of Coverage	COMPREHENSIVE
Fleet Policy	NO
Policy Number	1700026439
Cover Note Number	

Driver

Name of Driver	KUEK JU HUAT
NRIC No	S2192863A
Date Of Birth	08/02/1966
Occupation	INDOOR
Date Of Driving Pass	15/06/1991
Driving Experience	26 YEARS AND 10 MONTHS
Gender	MALE
Mobile Number	(LOCAL) +65-90884151
Fax Number	
Contact Number	HOME-64620907
EEmail Address	JUHUAT@YAHOO.COM

Address	100 SELETAR GREEN VIEW
Postcode	805084
Was driver an employee of the Insured's Company	NO
If No, Relationship of the Driver with the Insured	OWNER
Vehicle Registration Number of Driver's Own Vehicle	-
	-
	-
Insurance Company of Driver's Own Vehicle	-
	-
	-

General Information of the Accident

Type Of Accident	SIDE SWIPE
Weather Conditions	CLEAR
Road Surface	DRY

Other Information

Was any foreign vehicle involved in this accident?	NO
Number of vehicles involved in the accident	
Was any body injured in the Accident?	NO
Was any injured conveyed to hospital by ambulance?	
Was any other material or property damaged?	YES
I have been approached by unknown person(s) soliciting/offering accident claims assistance.	NO
Number of Passengers (Including Driver)	3
Passenger 1	NAME: : TAN PUAY HONG GENDER: : FEMALE
Passenger 2	NAME: : JETHRD KUEK GENDER: : MALE

Details of Police Action

Was the accident reported to the police?	NO
If Yes, Please state which Police Station	
Was notice of intended Prosecution given?	NO
If Yes, against whom?	

Circumstances of Accident

I HAVE STOPPED BY THE SIDE OF THE ROAD TO PICK UP MY SON FROM PATHLIGHT SCHOOL. I SIGNALLED RIGHT, AFTER HE HAVE GOTTEN IN AND HAVING SEEN CLEAR, WAS SLOWLY MOVING OUT WHEN I WAS HIT ON MY RIGHT SIDE BY VEHICLE SGY5766B, WHICH IS GOING STRAIGHT.

Attachment(s)

Are accident photos available for attachment?	YES
Was there any video captured by Car Camera?	NO
Was there any audio recorded?	NO

DETAILS OF OTHER VEHICLE PROPERTY 1

Vehicle Registration Number	SGY5766B
Vehicle Make/Model/Colour	
Details Of Properties	
Vehicle Category	PRIVATE CAR
Name of Driver	FELICIA TAN WEE WEE
NRIC/Passport Number	S7503921B
Contact Number	84187418
Address	BLK 463, ANG MO KIO AVE 10
Postcode	560463

Insurance Company Name

Nature Of Damage

No. Of Passenger (Including Driver)

© 2000 Blackwell Science Ltd *Journal of Internal Medicine* 247: 399–406

1. Please report correctly the details of the accident to speed up the claims process.
2. This Form must be completed by the Policyholder and/or the Authorised Driver
3. Information provided must be as truthful and accurate as possible. Any wilful misrepresentation or withholding of material facts may allow insurance companies to repudiate policy liability.
4. The issue and acceptance of this Form by insurance companies is not an admission of policy liability on the part of the insurance companies.
5. Any false reporting may be referred to the Police for investigation.
6. The report will be forwarded by the insurers of the GIA Records Management Centre established by the General Insurance Association of Singapore (GIA) for archiving and that copies of this report will for a fee be made available upon application by interested parties.
7. By the lodgment of this report to the insurers, you hereby consent to the archiving of this report at the centre and to copies of the report being made available aforesaid.
8. **Consent under the Personal Data Protection Act (PDPA)**

(a) My insurer, my workshop and the General Insurance Association of Singapore ("GIA") may/are permitted to collect, use, disclose and/or process my personal data/personal information set out in this [form] and any other personal information provided by me or possessed by my insurer (collectively the "**Personal Information**") and disclose and transfer such Personal Information to all insurer(s) who have insured vehicle(s) involved in this accident (all insurer(s) who have insured vehicle(s) involved in this accident shall be collectively referred to as the "**Insurers**"), the Insurers' lawyers/law firms, the Monetary Authority of Singapore and any relevant government agency/authority (such as the police), for the purpose(s) of:

- (i) processing, handling and/or dealing with my claims including the settlement of the claims and any necessary investigations relating to the claims;
 - (ii) Investigating the accident and/or my claims;
 - (iii) carrying out and/or dealing with my instructions or responding to any enquiries by me;
 - (iv) administering my claims (including the mailing of correspondence, statements, invoices, reports or notices to me, which could involve disclosure of certain personal data about me to bring about delivery of the same as well as on the external cover of envelopes/mail packages); and/or
 - (v) complying with applicable law in administering, processing, handling and/or dealing with my claims. (collectively the **"Purposes"**)
- (b) all insurer(s) who have insured vehicle(s) involved in this accident and the insurers' lawyers/law firms, may/are permitted to collect, use, disclose and/or process my Personal Information for one or more of the above Purposes; and
- (c) my Personal Information may/can be disclosed by any of the Insurers and/or GIA to their third party service providers or agents (including their lawyers/law firms), which may be sited outside of Singapore, for one or more of the above Purposes.
- (d) my Personal Information will also be collected and used to compile claims history for the purpose of fraud detection, investigation and management in present and all future claims.
- (e) the information so collected under (d) above may be shared / disclosed:
- (i) to all insurers and/or any other third parties that assist in evaluating, investigating, controlling or managing fraud, regulators, law enforcement and government agencies as reasonably required for the purposes stated, or
 - (ii) for complying with requirements under any regulations, laws or court orders.

Reporting Centre Personnel's Signature
Name: L. H. H. H. H.
NRIC/FIN No.: 98563210

Sketch Plan #2

SKETCH PLAN

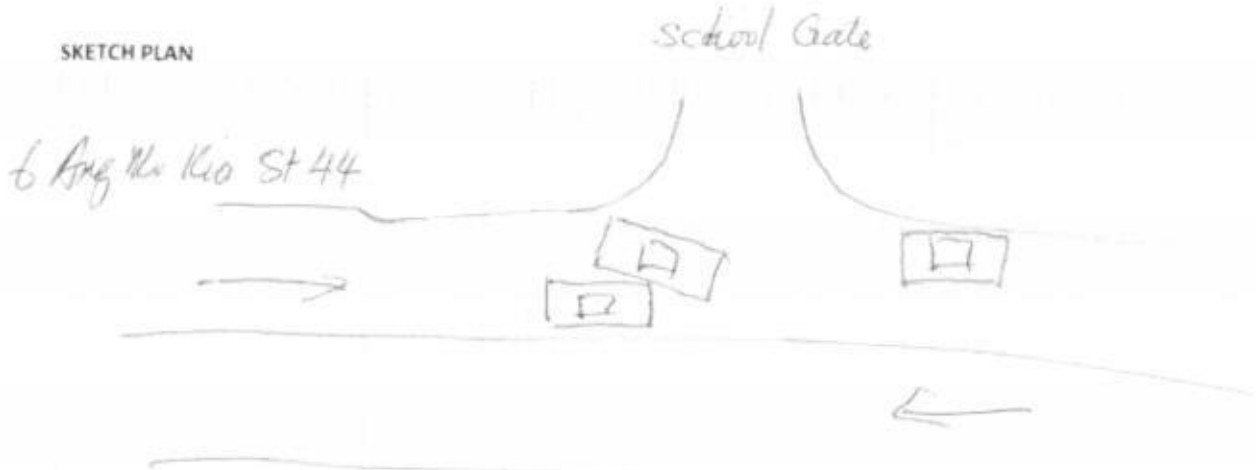

DESCRIBE CIRCUMSTANCES OF THE ACCIDENT

I have stopped by the side of the road to pick up my son from Pathlight School. I signalled right after he gotten in and having seen clear, I was slowly moving out when I was hit on my right side by vehicle SG45766B which is going straight.

DECLARATION

I/We declare the foregoing particulars are true in every respect.

[Signature]

Policyholder's Signature
Date & Time:

Driver's Signature
(If driver is not the policyholder)
Date & Time:



Reporting Centre Personnel's Signature
Name: Lim Koo Seng
NRIC/FIN No: 66552569m

Accident Photo





**SINGAPORE
POLICE FORCE**

TRAFFIC POLICE
SINGAPORE POLICE FORCE
10, UBI AVENUE 3
SINGAPORE 408865
Tel : 65470000
www.police.gov.sg



Private & Confidential

KUEK JU HUAT

100 SELETAR GREEN VIEW
SINGAPORE 805084

You will receive your photocard driving licence by registered post within 10 to 14 working days from the date of application unless you made a special request to collect at Traffic Police at the time of application

You can drive while awaiting the delivery of your photocard driving licence

Please turn overleaf for important notes.

S2192863A
(3)

C001369288

\$25/-
(Please do not detach)

**YOU CAN DRIVE WHILE AWAITING THE
DELIVERY OF YOUR PHOTOCARD**

REPUBLIC OF SINGAPORE DRIVING LICENCE

Portrait of Kuek Ju Huat

Licence Number **S2192863A**

KUEK JU HUAT

Birth Date: **08 Feb 1966**
Issue Date: **08 Dec 2004**

Barcode: 001304742J

REPUBLIC OF SINGAPORE
IDENTITY CARD NO. **S2192863A**

Portrait of Kuek Ju Huat

Name: **KUEK JU HUAT**
郭如发

Race: **CHINESE**
Date of birth: **08-02-1966** Sex: **M**
Country of birth: **MALAYSIA**

52192863A

PERMITTED TO DRIVE VEHICLES IN THE FOLLOWING CLASS(ES)

PASS DATE

Class 3 Motor cars <= 3000 kg with <= 7 p...
exclusive of the driver; and motor tractors
/vehicles <= 2500 kg

NP 428A

Licence No: S2192863A

3752906

Barcode

NRIC No. **S2192863A**

Portrait of Kuek Ju Huat

Date of issue: **22-07-2005**

100 SELETAR GREEN VIEW
SINGAPORE 805084

NRIC No: **S2192863A** Date: **21/12/2017**

AUDI AUTO PROTECTOR PRIVATE VEHICLE

Name of Policyholder : KUEK JU HUAT
 Period of Insurance : 12 Jul 2017 To 11 Jul 2018
 Engine No. : CYG017493
 Chassis No. : WAUZZZ4G8HN060418

Vehicle No. : SLR6800G
 Policy No. : 1700026439
 Endorsement No. :
 Issued Date : 01 Aug 2017

ABOUT THE COVER

Make/Model : AUDI A6 1.8 TFSI ULTRA
 Engine Capacity/Tonnage : 1,798.00 CC Sum Insured : Market Value First Year of Registration : 2017
 Driver Restriction : NA Off Peak Car : No Insuring with COE/PARF : Yes

Person or Classes of Persons Entitled to Drive* :

- a) The Policyholder
 b) Any other person who is driving on the Policyholder's order or with his/her permission.
 This Policy will indemnify the Policyholder or any authorised driver only if he/she meets the specified age condition.

You have to pay an additional sum of \$3,000 as "Young and/or Inexperienced Driver Excess" ("YIDER") if You are or Your Authorised Driver (named or unnamed) is under the age of 23 and/or has less than 2 years' driving experience.

Age Condition : All Age Condition

Limitation as to use* :

Use only for social, domestic and pleasure purposes and for the Policyholder's business.
 This Policy does not cover use for hire or reward, driving tuition, driving test, racing, pace-making, reliability trial or speed-testing, the carriage of goods other than samples in connection with any trade or business or use for any purpose in connection with Motor Trade.

Loss of Use (15 days)

* Limitations rendered inoperative by Section 8 of the Motor Vehicles (Third-Party Risks and Compensation) Act (Cap. 189) and Section 95 of the Road Transport Act, 1987 (Malaysia), are not to be included under these headings.

EXCESS

Section 1

Fire - \$0 Own Damage - \$800 Theft - \$0 Flood Cover - \$0

Section 2

Property Damage - \$0

Windscreen : \$100

Named Driver and Excess (where applicable)

KUEK JU HUAT - \$800 (Own Damage)

APPROVED REPORTING CENTRES/AUTHORISED REPAIRERS (FOR CLAIMS RELATED REPAIRS)

1 Audi Customer Service Center Add. 55 Ubi Road 1 Singapore 408699 63662323

For other Approved Reporting Centres/AIG Authorised Repairers, please contact our 24-hour accident emergency hotline at +65 6338 6200. Alternatively, you may refer to AIG website www.aig.com.sg or AIG SG Mobile App. Simply search and download "AIG SG" from iTunes or Google Play.

IMPORTANT NOTES

Hire Purchase Company/Employer's Loan: DBS BANK LTD

I/We hereby certify that the policy to which this Certificate of Insurance relates is issued in accordance with the provisions of the Motor Vehicles (Third Party Risks and Compensation) Act (Cap. 189), Part IV of the Road Transport Act, 1987 (Malaysia) and Motor Vehicles (Third Party Risks) Rules, 1959 (Malaysia).

0504125211

PREMIUM LEASING - NC

281 ALEXANDRA ROAD AUDI CUSTOMER SERVICE CENTRE
 SINGAPORE 159938

Underwritten by AIG Asia Pacific Insurance Pte. Ltd.

Manile

AIG Asia Pacific Insurance Pte. Ltd.
 AUTHORISED REPRESENTATIVE

Chiang Qian Yee

Premium Automobiles

55 Ubi Road 1, Singapore 408699

Tel : 6366 2323 Fax : 6841 1183

Email: Nora.khai@premiumauto.com.sg / claims@premiumauto.com.sg

Telefax

Estimate : Accident Repairs
Workshop : Ubi Road 1
Contact No : 6366 2323
Fax No : 6841 1183
Reference : PA/OD/0563/2018/GW
Date : 12-May-18

Vehicle not IN workshop. Kindly arrange for survey.

AIG Asia Pacific Insurance Pte Ltd

78 Shenton Way
#07-16 AIG Building
Singapore 079120

Attn: Mr. Adrian Ling - Motor Claims Dept

Tel: 6841 0055 - Fax: 6256 4315

Owner's Name : Mr.Kuek Ju Huat
Address : 43 Sixth Avenue
#02-13
Singapore 276484
Telephone : HP +65 90884151
Type of Claim : Own Damage Claim
Policy No. : 1700026439
Vehicle No : **SLR 6800 G**
Model Code : Audi A6 1.8 TFSI S-Tronic
Model / Year : Jul-17
Engine No : CYG 017493
Chassis No : WAUZZZ4G8HN060418
Mileage : -
Date In :
Liability : -
Excess Cost : -
Estimated By : Johnny Boo / Allan Wu
Accident Date : 11-May-18
Place of Accident : 6 Ang Mo Kio Street 44

Premium Automobiles

55 Ubi Road 1, Singapore 408699

Tel : 6366 2323 Fax : 6841 1183

Telefax

Estimated Labour Charges for Accident Vehicle SLR 6800 G.

S/N	Nature of Jobs	Estimated Charges
1	To remove and transfer rhs front and rear door's multi-lock system and power window devices.	S/N \$ 560.00 ✓
2	To dismantle and renew rhs front and rear doors, and rhs side member trim. Align to position. Reinstall parts removed.	\$ 2,450.00 1250 ✓
3	To respray rhs front and rear doors, and rhs side member trim. ✓ ✓ ✓	\$ 2,700.00 1650 ✓
4	To carry out diagnostic check.	S/N \$ 192.00 ✓
TOTAL LABOUR CHARGES		: \$ 5,902.00

Premium Automobiles

55 Ubi Road 1, Singapore 408699
Tel : 6366 2323 Fax : 6841 1183

Telefax

Material List for Accident Vehicle Regn No. SLR 6800 G.

S/N	Parts Description	Damage Parts & Prices	
		S/NETT	REMARKS
1	FRONT DOOR-RH <i>Distorted</i>	\$ 3,211.00	✓ 2568.70
2	FRONT STONE GUARD FILM-RH <i>new</i>	\$ 105.00	✓ 83.60
3	DOOR ATTACHMENT PARTS <i>new</i>	\$ 164.00	? X
4	FRONT OUTER DOOR SEAL-RH <i>new</i>	\$ 202.00	✓ 161.60
5	BONDING AGENT <i>2 new</i>	\$ 43.00	? X
6	CLEANING SOLUTION <i>new</i>	\$ 64.00	? X
7	FRONT DOOR CATCH-RH <i>new</i>	\$ 105.00	+ X
8	FRONT OUTER DOOR SEAL-RH <i>new</i>	\$ 165.00	✓ 132
9	FRONT WINDOW REGULATOR WITHOUT MOTOR-RH <i>new</i>	\$ 309.00	? X
10	DATA PLATE FOR TYRE PRESSURE <i>new</i>	\$ 33.00	✓ 26.24
11	REAR DOOR-RH <i>Distorted</i>	\$ 3,211.00	✓ 2568.70
12	DOOR ATTACHMENT PARTS <i>new</i>	\$ 72.00	? X
13	REAR DOOR OUTER DOOR SEAL <i>new</i>	\$ 202.00	✓ 161.60
14	BONDING AGENT <i>2 new</i>	\$ 43.00	? X
15	CLEANING SOLUTION <i>new</i>	\$ 64.00	? X
16	REAR DOOR CATCH-RH <i>new</i>	\$ 105.00	+ X
17	REAR DOOR OUTER SEAL-RH <i>new</i>	\$ 162.00	✓ 129.20
18	SIDE MEMBER TRIM-RH <i>new</i>	\$ 752.00	+ X
19	CLIP ATTACHMENT PARTS <i>new</i>	\$ 77.00	✓ 66.88
20	ADHESIVE TAPE ATTACHMENT PARTS <i>new</i>	\$ 14.00	✓ 10.96
SUB-TOTAL SPARE PARTS		\$ 9,103.00	

All charges are not inclusive of GST.

Legend : Remarks (OK) = Approved, Remarks (X) = Not approved
Spare parts are Special Nett.

Premium Automobiles

55 Ubi Road 1, Singapore 408699
Tel : 6366 2323 Fax : 6841 1183

Telefax

Material List for Accident Vehicle Regn No. SLR 6800 G.

S/N	Parts Description	Damage Parts & Prices	
		S/NETT	REMARKS
21	REAR STONE GUARD FILM-RH <i>new</i>	\$ 102.00	✓ 81.60
22	FRONT END CAP--RH <i>Missing</i>	\$ 78.00	✓ 62
23	REAR END CAP-RH <i>new</i>	\$ 78.00	+ X
24	SUNDRIES <i>new</i>	\$ 200.00	? 6.72
TOTAL SPARE PARTS		:	\$ 9,561.00
TOTAL LABOUR CHARGES		:	\$ 5,902.00
GRAND TOTAL		:	\$ 15,463.00

All charges are not inclusive of GST.

Legend : Remarks (OK) = Approved, Remarks (X) = Not approved

Spare parts are Special Nett.

17863

Premium Automobiles

55 Ubi Road 1, Singapore 408699
Tel : 6366 2323 Fax : 6841 1183

Telefax

Name

Surveyed Date

Authorised Date

Excess Cost

Liability

Remarks

: Adrian Lim
15/05/18

: Not Authorised, 05 days.

LKK Auto Consultants hence notify
the Repairer of the following:

- To resurvey before/after spray painting
- To display damaged part(s) during resurvey
- Parts prices are subject to confirmation
- Third party survey is on a "Without Prejudice" basis
- No illegal modification(s) is allowed
- Supplementary item(s) must be resurveyed and
is subject to final approval from Insurance Company

Acknowledged by Repairer

Signature:

Date:

Please Note

- : This estimate is based on visual inspection of the affected vehicle.
Should we require further labour charges and spare parts in the
progress of repair, we shall inform you accordingly.
For inspection of vehicle, please refer to Ms Norah Khai at
Tel:6768 9828 for appointment.

Yours faithfully,

Premium Automobiles Pte Ltd

Johnny Boo
Body Repair Manager

Allan Wu
Claims Consultant

Premium Automobiles

55 Ubi Road 1, Singapore 408699

Tel : 6366 2323 Fax : 6841 1183

Email: Nora.khai@premiumauto.com.sg / claims@premiumauto.com.sg

Telefax

Estimate : Accident Repairs
Workshop : Ubi Road 1
Contact No : 6366 2323
Fax No : 6841 1183
Reference : PA/OD/0563/2018/GW
Date : 12-May-18

Vehicle not IN workshop. Kindly arrange for survey.

AIG Asia Pacific Insurance Pte Ltd
78 Shenton Way
#07-16 AIG Building
Singapore 079120

*Hi Adrian
You recommended 5 days
We took 6 days with added jobs
jb - 23 Jul 18*

Attn: Mr. Adrian Ling - Motor Claims Dept
Tel: 6841 0055 - Fax: 6256 4315

Owner's Name : Mr.Kuek Ju Huat
Address : 43 Sixth Avenue
#02-13
Singapore 276484
Telephone : HP +65 90884151
Type of Claim : Own Damage Claim
Policy No. : 1700026439
Vehicle No : **SLR 6800 G**
Model Code : Audi A6 1.8 TFSI S-Tronic
Model / Year : Jul-17
Engine No : CYG 017493
Chassis No : WAUZZZ4G8HN060418
Mileage : -
Date In :
Liability : -
Excess Cost : -
Estimated By : Johnny Boo / Allan Wu
Accident Date : 11-May-18
Place of Accident : 6 Ang Mo Kio Street 44

Premium Automobiles

55 Ubi Road 1, Singapore 408699
Tel : 6366 2323 Fax : 6841 1183

Telefax

Estimated Labour Charges for Accident Vehicle SLR 6800 G.

S/N	Nature of Jobs	Estimated Charges	
1	To remove and transfer rhs front and rear door's multi-lock system and power window devices.	S/N \$ 560.00	\$ 560.00
2	To dismantle and renew rhs front and rear doors, and rhs side member trim. Align to position. Reinstall parts removed.	\$ 2,450.00	\$ 1,250.00
3	To respray rhs front and rear doors, and rhs side member trim.	\$ 2,700.00	\$ 1,650.00
4	Added labour charges	\$ 2,400.00	\$ 1,600.00
5	To carry out diagnostic check.	S/N \$ 192.00	\$ 192.00
TOTAL LABOUR CHARGES		: \$ 8,302.00	\$ 5,252.00

Premium Automobiles

55 Ubi Road 1, Singapore 408699
Tel : 6366 2323 Fax : 6841 1183

Telefax

Material List for Accident Vehicle Regn No. SLR 6800 G.

S/N	Parts Description	Damage Parts & Prices	
		S/NETT	REMARKS
1	FRONT DOOR-RH	\$ 3,211.00	\$ 2,568.80
2	FRONT STONE GUARD FILM-RH	\$ 105.00	\$ 83.60
3	DOOR ATTACHMENT PARTS	\$ 164.00	
4	FRONT OUTER DOOR SEAL-RH	\$ 202.00	\$ 161.60
5	BONDING AGENT	\$ 43.00	
6	CLEANING SOLUTION	\$ 64.00	
7	FRONT DOOR CATCH-RH	\$ 105.00	
8	FRONT OUTER DOOR SEAL-RH	\$ 165.00	\$ 132.00
9	FRONT WINDOW REGULATOR WITHOUT MOTOR-RH	\$ 309.00	
10	DATA PLATE FOR TYRE PRESSURE	\$ 33.00	\$ 26.24
11	REAR DOOR-RH	\$ 3,211.00	\$ 2,568.80
12	DOOR ATTACHMENT PARTS	\$ 72.00	
13	REAR DOOR OUTER DOOR SEAL	\$ 202.00	\$ 161.60
14	BONDING AGENT	\$ 43.00	
15	CLEANING SOLUTION	\$ 64.00	
16	REAR DOOR CATCH-RH	\$ 105.00	
17	REAR DOOR OUTER SEAL-RH	\$ 162.00	\$ 129.20
18	SIDE MEMBER TRIM-RH	\$ 752.00	
19	CLIP ATTACHMENT PARTS	\$ 77.00	\$ 60.88
20	ADHESIVE TAPE ATTACHMENT PARTS	\$ 14.00	\$ 10.96
SUB-TOTAL SPARE PARTS		\$ 9,103.00	\$ 5,903.68

All charges are not inclusive of GST.

Legend : Remarks (OK) = Approved, Remarks (X) = Not approved
Spare parts are Special Nett.

55 Ubi Road 1, Singapore 408699
Tel : 6366 2323 Fax : 6841 1183

Material List for Accident Vehicle Regn No. SLR 6800 G.

All charges are not inclusive of GST.
 Legend : Remarks (OK) = Approved, Remarks (X) = Not approved
 Spare parts are Special Nett.

All charges are not inclusive of GST.

Premium Automobiles

55 Ubi Road 1, Singapore 408699
Tel : 6366 2323 Fax : 6841 1183

Telefax

Name :
Surveyed Date :
Authorised Date :
Excess Cost :
Liability :
Remarks :

Please Note : This estimate is based on visual inspection of the affected vehicle.
Should we require further labour charges and spare parts in the
progress of repair, we shall inform you accordingly.
For inspection of vehicle, please refer to Ms Norah Khai at
Tel:6768 9828 for appointment.

Yours faithfully,
Premium Automobiles Pte Ltd

Johnny Boo
Body Repair Manager

Allan Wu
Claims Consultant

Premium Automobiles

AIG Asia Pacific Insurance Pte Ltd
78 Shenton Way
#07-16 AIG Building
Singapore 079120
Attn: Motor Claims Dept
Yr Ref: SLR 6800 G

Norah Khai
6768 9911
6841 1183
Nora.khai@premiumauto.com.sg
Body & Paint Dept
PA/OD/0563/2018/MAS

29 Nov 2018

from
Telephone +65-
Telefax +65-
EMail
Our department
Our Ref
Your Ref
Date

total pages

Dear Sir,

RE: INSURANCE CLAIM FOR SLR 6800 G, Audi A6 1.8 TFSI S-tro

With reference to the above-mentioned vehicle, no. **SLR 6800 G**, claimant, **Mr. Kwek Ju Huat**, please find the related document per attached.

1. A copy of the Original invoice no. 85013180 – S\$11,241.42
2. A copy of the Discharge Voucher duly signed by client.

Based on the above document, we would appreciate you could expedite the payment soonest possible.

If you require any further clarification, please do not hesitate to contact me at 6768 9911.

Regards

This is a computer-generated document. No signature is required.

Norah Khai
Claims Dept

Encls

AIG – SLR 6800 G

Premium Automobiles Pte Ltd
Showroom
9 Leng Kee Road
Singapore 159090
Telephone (65) 6566 1111
Telefax (65) 6471 3733

Service & Parts Centres
55 Ubi Rd 1
Singapore 408699
Telephone (65) 6336 2323
Telefax (65) 684 11183

...CLAIM SUBFOLDER...(Pending for Survey Report)

CLAIM SUBFOLDER TRACKING							
Case	Notified	Est Submitted	Adj Assigned	Adj Rpt	Adj Submitted	Ins Auth'd	Status
Main	16 May 2018		15 May 2018 18:22 Edit Adj Rpt	S\$11,306.00 Edit Estimates	S\$11,306.00 View Rpt		Pending for Survey Report Cancel Case

Main	Reference	Claim Details	Documents	Show All					
CLAIM SUBFOLDER DETAILS [Created by insurer]									
Insured:	KUEK JU HUAT, ID: S2192863A, Tel: +6590884151, Email: JUHUAT@YAHOO.COM								
Vehicle Reg. No.:	SLR6800G	Date of Loss:	11/05/2018 14:00 - :59 [9 Months and 29 Days From LTA Reg Date (Man Yr)]						
Claim Type:	OD / 2034906021SG	Policy/Cover Note No.:	1700026439 (Comprehensive)						
		Excess:	S\$800.00						
Repairer:	Premium Automobiles Pte Ltd (UBI) 55 Ubi Road 1, 408699 Ubi - Tel: 67689828/9827/9911								
Handling Insurer:	AIG Asia Pacific Insurance Pte. Ltd. (SG) - Tel: 65-6419-3000 ... [Handled by Dally Amri, Mimi Zarina] MimiZarina.DallyAmri@aig.com								
Adjuster:	LKK Auto Consultants Pte Ltd (HQ) - Tel: 6256-3561 ... [Handled by ADRIAN LING] ... [Final Rpt due 24/05/2018]								
Driver/Custodian:	KUEK JU HUAT (S2 / Male), NRIC: S2192863A, Tel: +6590884151								
ASSOCIATED MAIL RECEIVED View All Compose Case Mail									
<ul style="list-style-type: none"> AIG_SG (09/11/2018): Alert - Adj Mandate Approved (S\$11306.00) - SLR6800G - Claim Handler: Dally Amri... AIG_SG (16/05/2018): Alert - Adj Mandate Approved (S\$11214.00) - SLR6800G - Claim Handler: Dally Amri... AIG_SG (16/05/2018): SLR6800G / OD / 11/05/2018 / Coverage & Excess update 									
ALL ASSOCIATED TASKS View All Search Tasks Create New Task Complete									
Due Date	Priority	Type	Task Group	Subject	Handler	Assigned By	Completed On	Created On	Done?
No results.									

Claim Documents

*SLR6800G (2034906021SG)

OD

May 11 2018 2:00PM

[KUEK JU HUAT]

Premium Automobiles Pte Ltd

Upload Documents			Upload Photos			Compose New Letter			Upload Video			Upload Audio			View		Use Viewer	
Assessment Reports														1 per page		<input checked="" type="checkbox"/>		
No	Finalized On	LKK Auto Consultants Pte Ltd (HQ)											Thumbnail		Print			
1	16/05/18 14:59	Adjuster Immediate Advice											Load HTM					
2	07/11/18 16:51	Adjuster Immediate Advice											Load HTM					
Photos/Images														3 per page		<input checked="" type="checkbox"/>		
No	Relabel/Reorder	LKK Auto Consultants Pte Ltd (HQ)											Thumbnail		Print			
1	16/05/18 14:52	General View											Load JPG		<input checked="" type="checkbox"/>			
2	16/05/18 14:52	General View											Load JPG		<input checked="" type="checkbox"/>			
3	16/05/18 14:52	General View											Load JPG		<input checked="" type="checkbox"/>			
4	16/05/18 14:52	General View											Load JPG		<input checked="" type="checkbox"/>			
5	16/05/18 14:52	General View											Load JPG		<input checked="" type="checkbox"/>			
6	16/05/18 14:52	General View											Load JPG		<input checked="" type="checkbox"/>			
7	16/05/18 14:52	General View											Load JPG		<input checked="" type="checkbox"/>			
8	16/05/18 14:52	General View											Load JPG		<input checked="" type="checkbox"/>			
9	16/05/18 14:52	General View											Load JPG		<input checked="" type="checkbox"/>			
10	16/05/18 14:52	General View											Load JPG		<input checked="" type="checkbox"/>			
11	16/05/18 14:52	General View											Load JPG		<input checked="" type="checkbox"/>			
12	16/05/18 14:52	General View											Load JPG		<input checked="" type="checkbox"/>			
13	16/05/18 14:52	General View											Load JPG		<input checked="" type="checkbox"/>			
14	16/05/18 14:52	General View											Load JPG		<input checked="" type="checkbox"/>			
15	16/05/18 14:52	General View											Load JPG		<input checked="" type="checkbox"/>			
16	16/05/18 14:52	General View											Load JPG		<input checked="" type="checkbox"/>			
17	05/11/18 15:01	Reinspection Photo											Load JPG		<input checked="" type="checkbox"/>			
18	05/11/18 15:01	Reinspection Photo											Load JPG		<input checked="" type="checkbox"/>			
19	05/11/18 15:01	Reinspection Photo											Load JPG		<input checked="" type="checkbox"/>			
20	05/11/18 15:01	Reinspection Photo											Load JPG		<input checked="" type="checkbox"/>			
21	05/11/18 15:01	Reinspection Photo											Load JPG		<input checked="" type="checkbox"/>			
22	05/11/18 15:01	Reinspection Photo											Load JPG		<input checked="" type="checkbox"/>			
23	05/11/18 15:01	Reinspection Photo											Load JPG		<input checked="" type="checkbox"/>			
24	05/11/18 15:01	Reinspection Photo											Load JPG		<input checked="" type="checkbox"/>			
25	05/11/18 15:01	Reinspection Photo											Load JPG		<input checked="" type="checkbox"/>			
26	05/11/18 15:01	Reinspection Photo											Load JPG		<input checked="" type="checkbox"/>			
27	05/11/18 15:01	Reinspection Photo											Load JPG		<input checked="" type="checkbox"/>			
Documentation														1 per page		<input checked="" type="checkbox"/>		
No	Relabel/Reorder	LKK Auto Consultants Pte Ltd (HQ)											Thumbnail		Print			
1	16/05/18 14:53	Driver's Driving License											Load PDF					
2	16/05/18 14:53	Marked estimate for parts supply											Load PDF					
3	16/05/18 14:53	Singapore Accident Statement											Load PDF					
4	16/05/18 14:53	Certificate of Insurance											Load PDF					
5	07/11/18 16:47	supplementary											Load PDF					
6	07/11/18 16:47	mark estimate											Load PDF					
7	11/12/18 11:14	Supplementary											Load PDF					
8	11/12/18 11:14	WORKSHOP INVOICE											Load PDF					
9	11/12/18 11:14	DISCHARGE VOUCHER											Load PDF					

Linked Accident Report Documents

Assessment Reports			View	Use Viewer	
No	Finalized On	Premium Automobiles Pte Ltd (UBI)	1 per page		<input checked="" type="checkbox"/>
1	12/05/18 11:59	Accident Statement		Load HTML	
Photos/Images			3 per page		<input checked="" type="checkbox"/>
No	Finalized On	Premium Automobiles Pte Ltd (UBI)		Thumbnail	Print
1	11/05/18 18:27	Accident Photo		Load JPG	<input checked="" type="checkbox"/>
2	11/05/18 18:27	Accident Photo		Load JPG	<input checked="" type="checkbox"/>
3	11/05/18 18:27	Accident Photo		Load JPG	<input checked="" type="checkbox"/>
4	11/05/18 18:27	Accident Photo		Load JPG	<input checked="" type="checkbox"/>
5	11/05/18 18:27	Accident Photo		Load JPG	<input checked="" type="checkbox"/>
6	11/05/18 18:27	Accident Photo		Load JPG	<input checked="" type="checkbox"/>
7	11/05/18 18:27	Accident Photo		Load JPG	<input checked="" type="checkbox"/>
8	11/05/18 18:27	Accident Photo		Load JPG	<input checked="" type="checkbox"/>
9	11/05/18 18:27	Accident Photo		Load JPG	<input checked="" type="checkbox"/>
10	11/05/18 18:27	Accident Photo		Load JPG	<input checked="" type="checkbox"/>
11	11/05/18 18:27	Accident Photo		Load JPG	<input checked="" type="checkbox"/>
12	11/05/18 18:43	ACCIDENT SCENE PHOTO		Load JPG	<input checked="" type="checkbox"/>
13	11/05/18 18:43	ACCIDENT SCENE PHOTO		Load JPG	<input checked="" type="checkbox"/>
14	11/05/18 18:43	ACCIDENT SCENE PHOTO		Load JPG	<input checked="" type="checkbox"/>
15	11/05/18 18:43	ACCIDENT SCENE PHOTO		Load JPG	<input checked="" type="checkbox"/>
Documentation			1 per page		<input checked="" type="checkbox"/>
No	Finalized On	Premium Automobiles Pte Ltd (UBI)		Thumbnail	Print
1	11/05/18 18:35	Sketch Plan		Load JPG	<input checked="" type="checkbox"/>
2	11/05/18 18:35	Sketch Plan #2		Load JPG	<input checked="" type="checkbox"/>

Documents Checklist

DOCUMENTS CHECKLIST

[Reset](#) [Save](#) [Print](#)

There are no document checklists configured.

Our Checklist Remarks - LKK Auto Consultants Pte Ltd (HQ)

Show Remarks To: ☐ Handling Insurer

Note: Remarks are private unless you show it to other parties.

LKK Auto Consultants Pte Ltd (Co.Reg.No:199607198R)

51 Ubi Ave 1 #01-25, Paya Ubi Industrial Park

Singapore 408933

Tel: 6256-3561 Fax: 6844-8805 Email: sur@lkkauto.com; assignments@lkkauto.com

VEHICLE DAMAGE INSPECTION REPORT

AIG Asia Pacific Insurance Pte. Ltd.
AIG Building, 78 Shenton Way #08-16
Singapore 079120

Our File No: CC3/AIG18008829/ATBN2

Date: 11/12/2018

REFERENCE

Insured/Claimant:	KUEK JU HUAT	Policy No:	1700026439	
Date of Loss:	11/05/2018	Nature of Claim:	OD	Claim No: 2034906021SG

DESCRIPTION & IDENTIFICATION OF VEHICLE

Reg No:	SLR6800G	Engine No:	CYG017493
Make & Model:	AUDI A6, 1.8 TFSI S-tronic (A)	Chassis No:	WAUZZZ4G8HN060418
Reg. Date:	12/07/2017 (Man. Year: 2016)	Odometer:	18028 km
Colour:	White		
Engine Capacity:	1798 cc		
Market Value/New Car Price:	S\$180,000.00		
Sum Insured (\$\$):	Market Value/New Car Price		

CONDITION OF VEHICLE AT THE TIME OF SURVEY

General Condition:	Steering (Serviceable):	Yes	Footbrake (Serviceable):	Yes
Handbrake (Serviceable):	Yes	Engine Modification:	No	Pre-accident Condition:

CONDITION OF TYRES

Front Tyre Size:	225/50 R17	Rear Tyre Size:	225/50 R17
Front Left Side:	Pirelli 6 mm	Rear Left Side:	Pirelli 6 mm
Front Right Side:	Pirelli 6 mm	Rear Right Side:	Pirelli 6 mm

The above values represent the remaining tyre treads depth

COST OF CLAIMS	Repairer's	Adjuster's	Difference	Diff %
Parts	9,561.00	6,054.00	3,507.00	36.68
Miscellaneous Items	0.00	0.00	0.00	
Labour	8,302.00	5,252.00	3,050.00	36.74
Paintwork Labour	0.00	0.00	0.00	
Towing	0.00	0.00	0.00	
Calculated Gross Total (\$\$)	17,863.00	11,306.00	6,557.00	36.71
- Excess (\$\$)	800.00	800.00	0.00	0.00
(\$\$)	17,063.00	10,506.00	6,557.00	38.43
+ GST 7.00/7.00% (\$\$)	1,194.41	735.42	458.99	38.43
Nett Amount (\$\$)	18,257.41	11,241.42	7,015.99	38.43

INSPECTION

Date of Assignment:	15/05/2018	
Date Inspected:	15/05/2018	Inspected At: Premium Automobiles Pte Ltd (UBI) 55 Ubi Road 1 Singapore 408699

Estimated Period of Repair: 6.0 days

Adjuster: ADRIAN LING

Manager: DENISE TAY KWEE CHENG

NOTE: This report represents our findings at the time and place of inspection stated herein. Such inspection has been carried out to the best of our knowledge and ability but any other liability under any other circumstances is hereby expressly excluded.

REPAIR DETAILS

Recommended Parts

No.	Qty	Part No.	Particulars	Condition	Repairer's	Amount
1	1		*FRONT DOOR-RH	Distorted	3,211.00 FS	*2,568.80 FS
2	1		*FRONT STONE GUARD FILM-RH	Necessary	105.00 FS	*83.60 FS
3	1		*DOOR ATTACHMENT PARTS	Not Necessary	164.00 FS	*- FS
4	1		*FRONT OUTER DOOR SEAL-RH	Necessary	202.00 FS	*161.60 FS
5	1		*BONDING AGENT	Not Necessary	43.00 FS	*- FS
6	1		*CLEANING SOLUTION	Not Necessary	64.00 FS	*- FS
7	1		*FRONT DOOR CATCH-RH	Not Necessary	105.00 FS	*- FS
8	1		*FRONT OUTER DOOR SEAL-RH	Necessary	165.00 FS	*132.00 FS
9	1		*FRONT WINDOW REGULATOR WITHOUT MOTOR-RH	Not Necessary	309.00 FS	*- FS
10	1		*DATA PLATE FOR TYRE PRESSURE	Necessary	33.00 FS	*26.24 FS
11	1		*REAR DOOR-RH	Distorted	3,211.00 FS	*2,568.80 FS
12	1		*DOOR ATTACHMENT PARTS	Not Necessary	72.00 FS	*- FS
13	1		*REAR DOOR OUTER DOOR SEAL	Necessary	202.00 FS	*161.60 FS
14	1		*BONDING AGENT	Not Necessary	43.00 FS	*- FS
15	1		*CLEANING SOLUTION	Not Necessary	64.00 FS	*- FS
16	1		*REAR DOOR CATCH-RH	Not Necessary	105.00 FS	*- FS
17	1		*REAR DOOR OUTER SEAL-RH	Necessary	162.00 FS	*129.20 FS
18	1		*SIDE MEMBER TRIM-RH	Repair	752.00 FS	*- FS
19	1		*CLIP ATTACHMENT PARTS	Necessary	77.00 FS	*60.88 FS
20	1		*ADHESIVE TAPE ATTACHMENT PARTS	Necessary	14.00 FS	*10.96 FS
21	1		*REAR STONE GUARD FILM-RH	Necessary	102.00 FS	*81.60 FS
22	1		*FRONT END CAP-RH	Missing	78.00 FS	*62.00 FS
23	1		*REAR END CAP-RH	Not Necessary	78.00 FS	*- FS
24	1		*SUNDRIES	Necessary	200.00 FS	*6.72 FS
Total Parts (S\$)					9,561.00	6,054.00

F=Franchise part, S=SpcNett.

Report was unsubmitted during this print-out.

Recommended Miscellaneous Items

There are no new miscellaneous items selected.

Recommended Labour

No	Particulars	Lab.Type	Repairer's	Amount
<u>Labour Items</u>				
1	TO REMOVE AND TRANSFER RHS FRONT AND REAR DOORS MULTI-LOCK SYSTEM AND POWER WINDOW DEVICES	New	560.00	560.00
2	TO DISMANTLE AND RENEW RHS FRONT AND REAR DOORS AND RHS SIDE MEMBER TRIM.ALIGN TO POSITION.REINSTALL PARTS REMOVED	New	2,450.00	1,250.00
3	TO RESPRAY RHS FRONT AND REAR DOORS,AND RHS SIDE MEMBER TRIM	New	2,700.00	1,650.00
4	TO CARRY OUT DIAGNOSTIC CHECK	New	192.00	192.00
5	TO REPAIR RHS SILL PANEL	New	700.00	500.00
6	TO RESPRAY RHS FRONT FENDER AND RHS SILL PANEL	New	1,700.00	1,100.00
Gross Labour Cost (\$\$)			8,302.00	5,252.00

Report was unsubmitted during this print-out.

< END OF ESTIMATES >