

SINGAPORE ACCIDENT STATEMENT

IMPORTANT NOTICE

1. Please report correctly the details of the accident to speed up the claims process.
2. This Form must be completed by the Policyholder and/or the Authorised Driver.
3. Information provided must be as truthful and accurate as possible. Any wilful misrepresentation or withholding of material facts may allow insurance companies to repudiate policy ability.
4. The issue and acceptance of this Form by insurance companies is not an admission of policy liability on the part of the insurance companies.
5. Any false reporting may be referred to the Police for investigation.
6. This report will be forwarded by the insurers of the GIA Records Management Centre established by the General Insurance Association of Singapore (GIA) for archiving and that copies of this report will, for a fee, be made available upon application by interested parties.
7. By the lodgement of this report to the insurers, you hereby consent to the archiving of this report at the centre and to copies of the report being made available aforesaid.

ACCIDENT STATEMENT

Date Of Report	07/05/2018 12:44
Date Of Accident	05/05/2018 16:30
Exact Location Of Accident	WOODLANDS AVE 3 TURNING TO SLE/BKE
Country/State of Loss	SINGAPORE

DETAILS OF OWN VEHICLE

Vehicle Registration Number	SLJ3323D
Insured/Policyholder	
Name Of Registered Owner	GRAB RENTALS PTE LTD
Co Reg No	201617200G
Email Address	NOEMAIL
Mobile Phone No	
Alternative Phone No	OFFICE-66550005

Vehicle Particulars

Manufacturer	MAZDA
Model	MAZDA3 4-DOOR SEDAN 1.5L SP.6EAT
Exact Purpose for which vehicle was being used at time of accident	HIRE AND REWARD
Are you claiming under your own insurance policy for repair to your vehicle?	NO
If No, Please state action to be taken	THIRD PARTY
Vehicle Category	PRIVATE HIRE

Insurance Company

Name of Insurance Company	MSIG INSURANCE (SINGAPORE) PTE. LTD.
Type Of Coverage	COMPREHENSIVE
Fleet Policy	YES
Policy Number	A29069766MKF
Cover Note Number	

Driver

Name of Driver	HAN POH BOON WILLIAM
NRIC No	S7014779C
Date Of Birth	29/04/1970
Occupation	OUTDOOR
Date Of Driving Pass	04/02/1997
Driving Experience	21 YEARS AND 3 MONTHS
Gender	MALE
Mobile Number	(LOCAL) +65-96193382
Fax Number	
Contact Number	
Email Address	WILLHPB@GMAIL.COM

Address	204 DEPOT ROAD #05-48 SINGAPORE 109696
Postcode	
Was driver an employee of the Insured's Company	NO
If No, Relationship of the Driver with the Insured	OTHER - HIRER
Vehicle Registration Number of Driver's Own Vehicle	-
	-
	-
Insurance Company of Driver's Own Vehicle	-
	-
	-

General Information of the Accident

Type Of Accident	COLLISION - HEAD TO REAR
Weather Conditions	CLEAR
Road Surface	DRY

Other Information

Was any foreign vehicle involved in this accident?	NO
Number of vehicles involved in the accident	
Was any body injured in the Accident?	NO
Was any injured conveyed to hospital by ambulance?	
Was any other material or property damaged?	YES
I have been approached by unknown person(s) soliciting/offering accident claims assistance.	NO
Number of Passengers (Including Driver)	3
Passenger 1	NAME: : ANDY IRWADY GENDER: : MALE
Passenger 2	NAME: : P1 GENDER: : FEMALE

Details of Police Action

Was the accident reported to the police?	NO
If Yes, Please state which Police Station	
Was notice of intended Prosecution given?	NO
If Yes, against whom?	

Circumstances of Accident

I was queuing at the traffic light waiting for the traffic to turn green. Upon the light turning green, the vehicle in front haven't moved so I waited for a second. Suddenly I felt a light bump from my rear. I then realised that my vehicle rear was hit by another vehicle. No injury involved. We only exchange mobile numbers. Both my passengers are not injured.

Attachment(s)

Are accident photos available for attachment?	YES
Was there any video captured by Car Camera?	NO
Was there any audio recorded?	NO

DETAILS OF OTHER VEHICLE PROPERTY 1

Vehicle Registration Number	SLC4207L
Vehicle Make/Model/Colour	TOYOTA/VIOS E GRADE 1.5 A/T/SILVER
Details Of Properties	
Vehicle Category	PRIVATE CAR
Name of Driver	LEE
NRIC/Passport Number	
Contact Number	92365395
Address	
Postcode	

Insurance Company Name

Nature Of Damage

No. Of Passenger (Including Driver)

Sketch Plan

IMPORTANT NOTICE

1. Please report correctly the details of the accident to speed up the claims process.
2. This Form must be completed by the Policyholder and/or the Authorised Driver.
3. Information provided must be as truthful and accurate as possible. Any wilful misrepresentation or withholding of material facts may allow insurance companies to repudiate policy liability.
4. The issue and acceptance of this form by insurance companies is not an admission of policy liability on the part of insurance companies.
5. Any false reporting may be referred to the Police for investigation.
6. The report will be forwarded by the insurers of the GIA Records Management Centre established by the General Insurance Association of Singapore (GIA) for archiving and that copies of this report will for a fee be made available application by interested parties.
7. By the lodgement of this report to the insurers, you hereby consent to the archiving of this report at the centre and to copies of the report being made available aforesaid.
8. Consent under the Personal Data Protection Act (PDPA)
I understand, acknowledge, agree and consent that:
(a) My insurer, my workshop and the General Insurance Association of Singapore ("GIA") may/are permitted to collect, use, disclose and/or process my personal data/personal information set out in this [form] and any other personal information provided by me or possessed by my insurer (collectively the "Personal Information") and disclose and transfer such Personal Information to all insurer(s) who have insured vehicle(s) involved in this accident (all insurer(s) who have insured vehicle(s) involved in this accident shall be collectively referred to as the "Insurers"), the insurers' lawyers/law firms, the Monetary Authority of Singapore and any relevant government agency/authority (such as the police), for the purpose(s) of:
(i) processing, handling and/or dealing with my claims including the settlement of the claims and any necessary investigations relating to the claims;
(ii) investigating the accident and/or my claims;
(iii) carrying out and/or dealing with my instructions or responding to any enquiries by me;
(iv) administering my claims (including the mailing of correspondence, statements, invoices, reports or notices to me, which could involve disclosure of certain personal data about me to bring about delivery of the same as well as on the external cover of envelopes/mail packages); and/or
(v) complying with applicable law in administering, processing, handling and/or dealing with my claims.
(collectively the "Purposes")
(b) all insurer(s) who have insured vehicle(s) involved in this accident and the insurers' lawyers/law firms, may/are permitted to collect, use, disclose and/or process my Personal Information for one or more of the above Purposes, and
(c) my Personal Information may/can be disclosed by any of the Insurers and/or GIA to their third party service providers or agents (including their lawyers/law firms), which may be sited outside of Singapore, for one or more of the above Purposes.

VERIFIED BY AJAX MARS
REPORTING OFFICER

Mohammad Azaly Bin Abdullah

7/5/18

Policyholder's Signature / Date & Time

Driver's Signature (If driver is not the policyholder) / Date & Time

Witnessed by Reporting Centre
Personnel

Sketch Plan

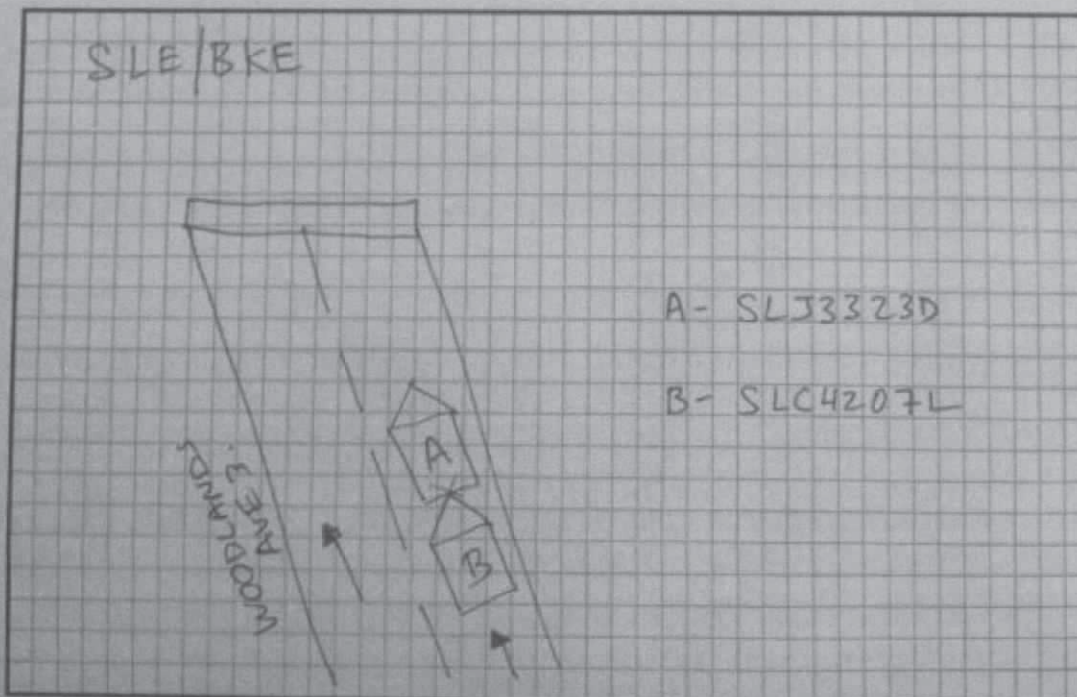

ACCIDENT STATEMENT (2000 characters)

I was queuing at the traffic light waiting for the traffic to turn green. Upon the light turning green, the vehicle in front haven't moved so I waited for a second. Suddenly I felt a light bump from my rear. I then realised that my vehicle rear was hit by another vehicle.

No injury involved.

We only exchange mobile numbers.

Both my passengers are not injured.

Taxi Voucher No.:

DECLARATION

I/We declare that the above particulars & information provided above are true in every aspect

VERIFIED BY AJAX MARS REPORTING OFFICER -
MOHAMMAD AZALY BIN ABDULLAH

MARS Officer



Registered Owner or Driver's Signature

Job Complete Date/Time

7 May 2018 at 11:23 AM

Date/Time:

7 May 2018 at 11:23 AM

[> Back to OneMotoring](#)**Enquire PARF/COE Rebate for Registered Vehicle**

Vehicle Owner Particulars	
Owner ID Type:	Company
Owner ID:	7200G
Vehicle Details	
Vehicle No.:	SLJ3323D
Vehicle to be Exported:	No
Intended De-registration Date:	15 May 2018
Vehicle Make:	MAZDA
Vehicle Model:	MAZDA3 4-DOOR SEDAN 1.5L SP.6EAT
Primary Colour:	Blue
Manufacturing Year:	2016
Engine No.:	P520404089
Chassis No.:	JM6BN22A8H0121480
Maximum Power Output:	88.0 kW (118 bhp)
Open Market Value:	\$17,091.00
Original Registration Date:	06 Dec 2016
First Registration Date:	06 Dec 2016
Transfer Count:	0
Actual ARF Paid:	\$12,091.00
Intended PARF Rebate Details	
PARF Eligibility:	Yes
PARF Eligibility Expiry Date:	05 Dec 2026
PARF Rebate Amount:	\$9,068.00
Intended COE Rebate Details	
COE Expiry Date:	05 Dec 2026
COE Category:	A - Car up to 1600cc & 97kW (130bhp)
COE Period(Years):	10
QP Paid:	\$50,991.00
COE Rebate Amount:	\$43,623.00
Total Rebate Amount:	\$52,691.00

The information contained herein is correct as at 15 May 2018

OK