

NATIONAL Assessment Centre Services

Date In: 15/05/18	Job description	Date & Time Completed	Done by
Ref No: NA/mi18008788/13	SAS e-filing		
Veh No: EQ380D	E-mail (within 8hrs, Alt: 2hrs)		
DOA: 14/05/18 1400	i-Motor Claim Form		
OD: (TP) Reporting Only	i-Motor W/O (Within: OD 2hrs, TP 4hrs)		
	i-Photo Uploaded		
TP Insurer:	Assessment/Survey Report		
	Ass't Report by Fax / Hand to Owner/Wksp		

Preferred Wksp / INC Assign Wksp / QW: (HUP 500N)	Tel: ()	Fax: ()
TP Particulars:	Veh No: YA851E	INC () / Non-INC ()
Owner / Driver: ()	Tel: ()	
Policy No: ()	Period: ()	Cover Type: ()
Confirmed by: ()	Date: ()	Time: ()
Insured/Driver Liability: () % [Note-Est. Status (WO): N: 0-20%; P: 21-79%; F: 80-100%]		
Year of Registration: ()	Warranty: YES () / NO ()	
Excess: (\$)	Loading: \$1,000 () / \$2,000 ()	

General Remarks:-

- () Walk-In Customer: Customer's information strictly Confidential & Strictly NO refer of repairer.
- () Total Loss Case: to e-mail Insurer URGENTLY.
- Drive-In () / Towed-In (); Invoice: YES () / NO (); Towing Co. ()

Remarks:- (INC hotline: 6788 6616)	Date & Time Completed	Done by
1) Apply for Transport Allowance () / Courtesy Car ()		
2) QC Check / Post Repair Inspection ()		
3) Upload Resurvey Photo [Repair Cost > \$3000] ()		

Injury:

Date/Time	Actions

NA1803052	Invoice Preparation Checklist	Ant (\$) 1st Bill	Ant (\$) Add Bill
Claimant's Particulars:-	1) AR: Accident Reporting (\$30);		
Driver/Owner:	2) DA: Damage Assessment (\$100); INC (\$80)		
Contact No:	3) TF: Towing Fee \$40/\$45		
Damaged Portion:	4) FT: Follow-Through Survey \$120		
	5) RT: Follow-Through Survey (Resurvey) \$30		
	For claiming against INC Only (wef 10 Jan 2005)		
	6) TR: Re-inspection \$75		
	7) N1: Idac DA + SMRT Survey \$160		
	8) NTUC Additional Services:-		
	ON*		
	*N5: Courtesy Car / Tpt Allowance \$5		
	*N6: Repair Co-ordination \$10		
	*N7: Post Repair Inspection \$25		
	*N8: DV / Collect Excess Coordination \$5		
	TP (N11): TP (Non-INC) against INC \$20		
	9) N12: Idac Mobile \$10		
	Invoice dated	Fee Charged	
	Invoice dated	Fee Charged	

Auditors' Comments :-

at 1:

at 2/3:

SINGAPORE ACCIDENT STATEMENT

IMPORTANT NOTICE

1. Please report correctly the details of the accident to speed up the claims process.
2. This Form must be completed by the Policyholder and/or the Authorised Driver.
3. Information provided must be as truthful and accurate as possible. Any wilful misrepresentation or withholding of material facts may allow insurance companies to repudiate policy ability.
4. The issue and acceptance of this Form by insurance companies is not an admission of policy liability on the part of the insurance companies.
5. **Any false reporting may be referred to the Police for investigation.**
6. This report will be forwarded by the insurers of the GIA Records Management Centre established by the General Insurance Association of Singapore (GIA) for archiving and that copies of this report will, for a fee, be made available upon application by interested parties.
7. By the lodgement of this report to the insurers, you hereby consent to the archiving of this report at the centre and to copies of the report being made available aforesaid.

ACCIDENT STATEMENT

Date Of Report	15/05/2018 10:30
Date Of Accident	14/05/2018 14:00
Exact Location Of Accident	BLK 154 SERANGOON NORTH AVE 1 CARPARK
Country/State of Loss	SINGAPORE

DETAILS OF OWN VEHICLE

Vehicle Registration Number	EQ380D
Insured/Policyholder	
Name Of Registered Owner	MR EE TIAN KOON
NRIC No	S1231851J
Email Address	NOEMAIL
Mobile Phone No	(LOCAL) +65-96382280
Alternative Phone No	OTHERS-97399668

Vehicle Particulars

Manufacturer	HONDA
Model	VEZEL
Exact Purpose for which vehicle was being used at time of accident	GOING HOME
Are you claiming under your own insurance policy for repair to your vehicle?	NO
If No, Please state action to be taken	THIRD PARTY
Vehicle Category	PRIVATE CAR

Insurance Company

Name of Insurance Company	TOKIO MARINE INSURANCE SINGAPORE LTD
Type Of Coverage	COMPREHENSIVE
Fleet Policy	NO
Policy Number	18-MU001537-R01
Cover Note Number	

Driver

Name of Driver	MR EE TIAN KOON
NRIC No	S1231851J
Date Of Birth	03/10/1957
Occupation	INDOOR
Date Of Driving Pass	25/06/1981
Driving Experience	36 YEARS AND 10 MONTHS
Gender	MALE
Mobile Number	(LOCAL) +65-96382280
Fax Number	
Contact Number	OTHERS-97399668
EEmail Address	NOEMAIL

Address	72 BLANDFORD DRIVE
Postcode	559867
Was driver an employee of the Insured's Company	NO
If No, Relationship of the Driver with the Insured	OWNER
Vehicle Registration Number of Driver's Own Vehicle	-
	-
	-
Insurance Company of Driver's Own Vehicle	-
	-
	-

General Information of the Accident

Type Of Accident	SIDE SWIPE
Weather Conditions	CLEAR
Road Surface	DRY

Other Information

Was any foreign vehicle involved in this accident?	NO
Number of vehicles involved in the accident	
Was any body injured in the Accident?	NO
Was any injured conveyed to hospital by ambulance?	NO
Was any other material or property damaged?	YES
I have been approached by unknown person(s) soliciting/offering accident claims assistance.	NO
Number of Passengers (Including Driver)	2
Passenger 1	NAME: : UNKNOWN GENDER: : FEMALE

Details of Police Action

Was the accident reported to the police?	NO
If Yes, Please state which Police Station	
Was notice of intended Prosecution given?	NO
If Yes, against whom?	

Circumstances of Accident

PLS REFER TO THE ATTACHED STATEMENT.

Attachment(s)

Are accident photos available for attachment?	YES
Was there any video captured by Car Camera?	NO
Was there any audio recorded?	NO

DETAILS OF OTHER VEHICLE PROPERTY 1

Vehicle Registration Number	YP851E
Vehicle Make/Model/Colour	
Details Of Properties	
Vehicle Category	COMMERCIAL VEHICLE
Name of Driver	SOO ENG HOCK
NRIC/Passport Number	S1201297G
Contact Number	96278790/62856859
Address	
Postcode	
Insurance Company Name	
Nature Of Damage	
No. Of Passenger (Including Driver)	

SKETCH PLAN

IMPORTANT NOTICE

1. Please report correctly the details of the accident to speed up the claims process.
2. This Form must be completed by the Policyholder and/or the Authorised Driver.
3. Information provided must be as truthful and accurate as possible. Any wilful misrepresentation or withholding of material facts may allow insurance companies to repudiate policy liability.
4. The issue and acceptance of this Form by insurance companies is not an admission of policy liability on the part of the insurance companies.
5. Any false reporting may be referred to the Police for investigation.
6. The report will be forwarded by the insurers of the GIA Records Management Centre established by the General Insurance Association of Singapore (GIA) for archiving and that copies of this report will for a fee be made available upon application by interested parties.
7. By the lodgment of this report to the insurers, you hereby consent to the archiving of this report at the centre and to copies of the report being made available aforesaid.
8. **Consent under the Personal Data Protection Act (PDPA)**

I understand, acknowledge, agree and consent that:

- (a) My insurer, my workshop and the General Insurance Association of Singapore ("GIA") may/are permitted to collect, use, disclose and/or process my personal data/personal information set out in this [form] and any other personal information provided by me or possessed by my insurer (collectively the "Personal Information") and disclose and transfer such Personal Information to all insurer(s) who have insured vehicle(s) involved in this accident (all insurer(s) who have insured vehicle(s) involved in this accident shall be collectively referred to as the "Insurers"), the Insurers' lawyers/law firms, the Monetary Authority of Singapore and any relevant government agency/authority (such as the police), for the purpose(s) of:
 - (i) processing, handling and/or dealing with my claims including the settlement of the claims and any necessary investigations relating to the claims;
 - (ii) investigating the accident and/or my claims;
 - (iii) carrying out and/or dealing with my instructions or responding to any enquiries by me;
 - (iv) administering my claims (including the mailing of correspondence, statements, invoices, reports or notices to me, which could involve disclosure of certain personal data about me to bring about delivery of the same as well as on the external cover of envelopes/mail packages); and/or
 - (v) complying with applicable law in administering, processing, handling and/or dealing with my claims.(collectively the "Purposes")
- (b) all insurer(s) who have insured vehicle(s) involved in this accident and the Insurers' lawyers/law firms, may/are permitted to collect, use, disclose and/or process my Personal Information for one or more of the above Purposes; and
- (c) my Personal Information may/can be disclosed by any of the Insurers and/or GIA to their third party service providers or agents(including their lawyers/law firms), which may be sited outside of Singapore, for one or more of the above Purposes.
- (d) my Personal Information will also be collected and used to compile claims history for the purpose of fraud detection, investigation and management in present and all future claims.
- (e) the information so collected under (d) above may be shared / disclosed:
 - (i) to all insurers and/or any other third parties that assist in evaluating, investigating, controlling or managing fraud, regulators, law enforcement and government agencies as reasonably required for the purposes stated, or
 - (ii) for complying with requirements under any regulations, laws or court orders.



Policyholder's Signature
Date & Time:

Driver's Signature
(If driver is not the policyholder)
Date & Time:



15/05/18

Reporting Centre Personnel's Signature
Name:
NRIC/FIN No.:

SKETCH PLAN

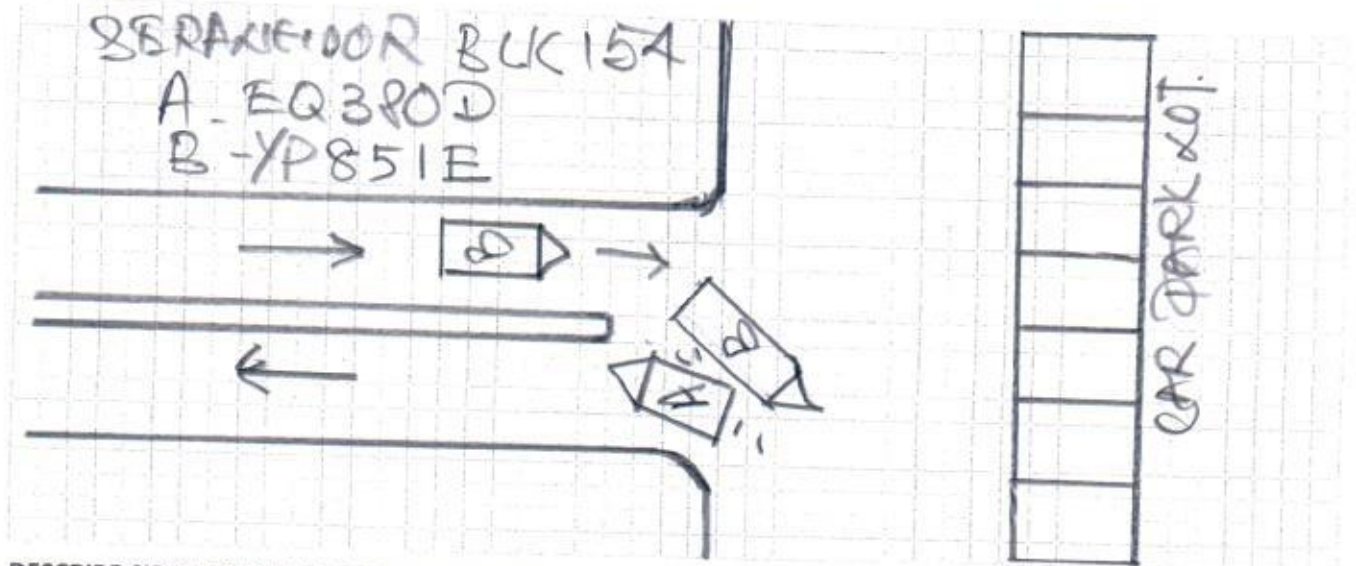

DESCRIBE CIRCUMSTANCES OF THE ACCIDENT

I WAS DRIVING MY VEHICLE EQ 380D AND GOING OUT OF THE CAR PARK. WHILE TURNING OUT OF THE CAR PARK, I SAW A TRUCK NO. YP851E APPROACHING FROM THE OPPOSITE DIRECTION. THERE IS A BEND, SO I STOPPED MY VEHICLE TO TRY TO OFFER MORE SPACE FOR THE TRUCK. BUT THE TRUCK STILL COLLIDED ONTO THE REAR RIGHT PORTION OF MY VEHICLE.

DECLARATION

I/We declare the foregoing particulars are true in every respect.

Policyholder's Signature
Date & Time:

Driver's Signature
(If driver is not the policyholder)
Date & Time:

Reporting Centre Personnel's Signature
Name:
NRIC/FIN No.:

sfym 15/05/18



HS AUTOMOTIVE SERVICES

Bik 2 KAKI BUKIT AVE 2 @ KAKI BUKIT AUTOHUB #02-25 SINGAPORE 417921.

TEL: 6538 1368 FAX: 6538 1367 Email add: hsautomotives@yahoo.com

VEHICLE NO: FQ 380 D MAKE/MODEL: HONDA VEZEL

DATE OF ACCIDENT 14 / 5 / 2018 TIME 14 HR 00 MIN AM PM

LOCATION OF ACCIDENT Bik 154 SERANGOOD NORTH AVE 1 CAR PARK

EXACT PURPOSE USE DURING ACCIDENT GOING HOME

CAR OWNER

NAME OF CAR OWNER EE TAN KOON

CONTACT NO 963 8 2280 / 973 9668

NRIC 81231891 U

CLAIM TYPE ☐ OD ☒ THIRD PARTY ☐ REPORTING ONLY

INSURANCE COMPANY TOKIO MARINE

TYPE OF COVERAGE ☒ COMPREHENSIVE ☐ THIRD PARTY ☐ THIRD PARTY FIRE & THEFT

POLICY NO 18-MU001537-RO1

ACCIDENT DRIVER

☒ AS ABOVE

☐ IF NOT- KINDLY FILL IN BELOW

NAME OF DRIVER

NRIC 81231891 U NO OF PASSENGER/S 1

DATE OF BIRTH 03.10.1957

OCCUPATION DIRECTOR ☐ OUTDOOR ☒ INDOOR

DATE OF DRIVING PASS 25/06/81

GENDER ☒ MALE ☐ FEMALE

CONTACT NO 9638 2280 / 973 9668

ADDRESS T2 BLANDFORD DRIVE (Q) 559867.

DRIVER OWN ANY VEHIC ☒ NO/ IF YES- REGISTRATION NO N.A.

RELATIONSHIP EMPLOYEE/ IF NOT: N.A.

WEATHER CONDITION ☒ CLEAR ☐ RAINING OTHER: _____

ROAD SURFACE ☒ DRY ☐ WET OTHER: _____

ANY INJURIES ☒ NO/ IF YES- NAME: _____

CONTACT NO _____

POLICE REPORT _____ NO/ IF YES- LOCATION: _____

VIDEO FOOTAGE _____ NO/ YES

3RD PARTY INFO

VEHICLE B NO YP 891E NO OF PASSENGER/S 1

NAME SOO ENG HOCK IC 8120129TC

CONTACT NO 9627 8790 / 6285 625P

VEHICLE C NO _____ NO OF PASSENGER/S _____

VEHICLE D NO _____ NO OF PASSENGER/S _____

VEHICLE E NO _____ NO OF PASSENGER/S _____

VEHICLE F NO _____ NO OF PASSENGER/S _____

ANY WITNESS _____

WITNESS CONTACT NO _____

REPUBLIC OF SINGAPORE DRIVING LICENCE

Licence Number: **S1231851J**

Name: **EE TIAN KOON**

Birth Date: **03 Oct 1957**

Issue Date: **25 Aug 2003**

000769956E



REPUBLIC OF SINGAPORE

IDENTITY CARD NO. **S1231851J**

Name: **EE TIAN KOON**

余展騏

Race: **CHINESE**

Date of Birth: **03-10-1957**

Country of Birth: **SINGAPORE**

Sex: **M**





YOU ARE LICENSED TO DRIVE VEHICLES IN THE FOLLOWING CLASS(ES)

Class 3 Motor Cars and Motor Tractors the weight of which unladen does not exceed 2500 kilograms

PASS DATE 25 Jun 1981

Licence No: **S1231851J**

NP 428A



2210124

NRIC No: S1231851J

72 BLANDFORD DRIVE SINGAPORE 559867

NRIC No: S1231851J

Date: 18/06/2011

No: 6822173

Blood Group: **O+**

Date of issue: **20-07-1994**





TOKIO MARINE
INSURANCE GROUP
FORM MX1

Certificate of Insurance

MOTOR VEHICLES (THIRD-PARTY RISKS AND COMPENSATION) ACT (CHAPTER 189)
MOTOR VEHICLES (THIRD-PARTY RISKS AND COMPENSATION) RULES, 1960
ROAD TRANSPORT ACT, 1987 (MALAYSIA)
MOTOR VEHICLES (THIRD-PARTY RISKS) RULES, 1959 (MALAYSIA)

Policy No.: 18-MU001537-R01 (Private Motor Car)

- | | | |
|---|-----------------|--------------------------------|
| 1. Index Mark and Registration Number of Vehicle | EQ380D | Chassis No.: RU11016560 |
| 2. Name of Policyholder | MR EE TIAN KOON | |
| 3. Effective date of the Commencement of Insurance for the purposes of the Act | 03/02/2018 | |
| 4. Date of Expiry of Insurance | 02/02/2019 | |
| 5. Persons or Class of Persons entitled to drive* | | |
| (a) The Policyholder. | | |
| (b) Any other person who is driving on the Policyholder's order or with his permission. | | |

* Provided that the Person driving is permitted in accordance with the licensing or other laws or regulations to drive the Motor Vehicle or has been so permitted and is not disqualified by order of a Court of Law or by reason of any enactment or regulation in that behalf from driving the Motor Vehicle. And provided further that the Motor Vehicle is registered under the Road Traffic Act and its registration under the Road Traffic Act has not been cancelled at the time of the accident loss or damage.

6. Limitations as to use*

Use only for social domestic and pleasure purposes and for the Policyholder's business.

The policy does not cover use for hire or reward, racing, pace-making, reliability trial, speed-testing or the carriage of goods (other than samples) in connection with any trade or business or use for any purpose in connection with the Motor Trade.

* Limitations rendered inoperative by Section 8 of the Motor Vehicles (Third-Party Risks and Compensation) Act (Chapter 189) and Section 95 of the Road Transport Act, 1987 (Malaysia), are not to be included under these headings.

We hereby certify that the Policy to which this Certificate relates is issued in accordance with the provision of the Motor Vehicles (Third-Party Risks and Compensation) Act (Chapter 189) and Part IV of the Road Transport Act, 1987 (Malaysia).

Please refer to the Policy Schedule for full details, terms and conditions of the insurance.

IMPORTANT NOTICE

This Certificate is not transferable. During its currency, if the insurance is cancelled for whatsoever reason, you must return the Certificate to Tokio Marine Insurance Singapore Ltd. within 7 days thereof or, if the Certificate has been lost destroyed, you must make a statutory declaration to that effect. Failure to comply with this duty is an offence under Motor Vehicle (Third-Party Risks and Compensation) Act (Chapter 189).

ADDITIONAL INFORMATION

Account: 1264DDA

Insurance Plan:	Comprehensive Other Workshop Plan	
Limit for total loss or theft:	Prevailing Market Value	
Policy Excess:	Own Damage Claims	SGD 600
	Windscreen Excess	SGD 100
Financial Interest:	DBS BANK LTD	

Tokio Marine Insurance Singapore Ltd.

Authorised Signature