

## SINGAPORE ACCIDENT STATEMENT

### IMPORTANT NOTICE

1. Please report correctly the details of the accident to speed up the claims process.
2. This Form must be completed by the Policyholder and/or the Authorised Driver.
3. Information provided must be as truthful and accurate as possible. Any wilful misrepresentation or withholding of material facts may allow insurance companies to repudiate policy ability.
4. The issue and acceptance of this Form by insurance companies is not an admission of policy liability on the part of the insurance companies.
5. **Any false reporting may be referred to the Police for investigation.**
6. This report will be forwarded by the insurers of the GIA Records Management Centre established by the General Insurance Association of Singapore (GIA) for archiving and that copies of this report will, for a fee, be made available upon application by interested parties.
7. By the lodgement of this report to the insurers, you hereby consent to the archiving of this report at the centre and to copies of the report being made available aforesaid.

### ACCIDENT STATEMENT

Date Of Report	14/05/2018 11:16
Date Of Accident	11/05/2018 14:20
Exact Location Of Accident	PIE (CHANGI) AFTER CTE ENTRANCE
Country/State of Loss	SINGAPORE

### DETAILS OF OWN VEHICLE

Vehicle Registration Number	SJJ328J
<b>Insured/Policyholder</b>	
Name Of Registered Owner	LEE GEOK KHUAN
NRIC No	S1179539J
Email Address	NOEMAIL
Mobile Phone No	(LOCAL) +65-90109910
Alternative Phone No	OFFICE-90109910

### Vehicle Particulars

Manufacturer	TOYOTA
Model	CAMRY 2.4 AUTO ABS AIRBAG
Exact Purpose for which vehicle was being used at time of accident	PRIVATE USE
Are you claiming under your own insurance policy for repair to your vehicle?	NO
If No, Please state action to be taken	THIRD PARTY
Vehicle Category	PRIVATE CAR

### Insurance Company

Name of Insurance Company	UNITED OVERSEAS INSURANCE LTD
Type Of Coverage	COMPREHENSIVE
Fleet Policy	NO
Policy Number	DHOM110157621700
Cover Note Number	

### Driver

Name of Driver	VERNON TAN YEOW HENG
NRIC No	S7212692J
Date Of Birth	14/04/1972
Occupation	OUTDOOR
Date Of Driving Pass	23/04/1997
Driving Experience	21 YEARS AND 0 MONTHS
Gender	MALE
Mobile Number	(LOCAL) +65-90109910
Fax Number	
Contact Number	OFFICE-90109910
Email Address	NOEMAIL

Address	BLK 139B LORONG 1A TOA PAYOH #19-54
Postcode	312139
Was driver an employee of the Insured's Company	NO
If No, Relationship of the Driver with the Insured	FRIEND
Vehicle Registration Number of Driver's Own Vehicle	- - -
Insurance Company of Driver's Own Vehicle	- - -

#### General Information of the Accident

Type Of Accident	CHAIN COLLISION
Weather Conditions	CLEAR
Road Surface	DRY

#### Other Information

Was any foreign vehicle involved in this accident?	NO
Number of vehicles involved in the accident	3
Was any body injured in the Accident?	YES
Was any injured conveyed to hospital by ambulance?	NO
Was any other material or property damaged?	YES
I have been approached by unknown person(s) soliciting/offering accident claims assistance.	NO
Number of Passengers (Including Driver)	1

#### Details of Police Action

Was the accident reported to the police?	NO
If Yes, Please state which Police Station	
Was notice of intended Prosecution given?	NO
If Yes, against whom?	

#### Circumstances of Accident

I WAS TRAVELLING ALONG PIE TOWARDS CHANGI AFTER CTE ENTRANCE. VEHICLE IN FRONT OF ME BRAKE SO SUBSEQUENTLY I BRAKE. SUDDENLY I FELT A HUGE IMPACT COMING FROM THE REAR OF MY VEHICLE. THE IMPACT WAS SO HUGE RESULTING MY VEHICLE TO MOVE FORWARD AND KNOCK ONTO THE VEHICLE C IN FRONT OF ME. I GOT DOWN AND REALIZE I WAS INVOLVE IN A CAR COLLISION OF 3 VEHICLES.

#### Attachment(s)

Are accident photos available for attachment?	YES
Was there any video captured by Car Camera?	NO
Was there any audio recorded?	NO

#### DETAILS OF OTHER VEHICLE PROPERTY 1

Vehicle Registration Number	GX4984A
Vehicle Make/Model/Colour	
Details Of Properties	
Vehicle Category	COMMERCIAL VEHICLE
Name of Driver	
NRIC/Passport Number	
Contact Number	
Address	
Postcode	
Insurance Company Name	
Nature Of Damage	
No. Of Passenger (Including Driver)	

**DETAILS OF OTHER VEHICLE PROPERTY 2**

Vehicle Registration Number	SKF5569G
Vehicle Make/Model/Colour	
Details Of Properties	
Vehicle Category	PRIVATE CAR
Name of Driver	
NRIC/Passport Number	
Contact Number	
Address	
Postcode	
Insurance Company Name	
Nature Of Damage	
No. Of Passenger (Including Driver)	

**DETAILS OF INJURED PERSON 1**

Name	VERNON TAN YEOW HENG
Approximate Age	
Injuries Sustain	NECK & BODY
Injured person in which vehicle?	SJJ328J
Were seat belts worn?	YES
Was this injured conveyed to hospital by ambulance?	NO
Address	
Postcode	

# Accident Sketch Plan

## SKETCH PLAN

### IMPORTANT NOTICE

1. Please report correctly the details of the accident to speed up the claims process.
2. This Form must be completed by the Policyholder and/or the Authorised Driver.
3. Information provided must be as truthful and accurate as possible. Any wilful misrepresentation or withholding of material facts may allow insurance companies to repudiate policy liability.
4. The issue and acceptance of this Form by insurance companies is not an admission of policy liability on the part of the insurance companies.
5. Any false reporting may be referred to the Police for investigation.
6. The report will be forwarded by the Insurers of the GIA Records Management Centre established by the General Insurance Association of Singapore (GIA) for archiving and that copies of this report will for a fee be made available upon application by interested parties.
7. By the lodgment of this report to the insurers, you hereby consent to the archiving of this report at the centre and to copies of the report being made available aforesaid.
8. **Consent under the Personal Data Protection Act (PDPA)**

I understand, acknowledge, agree and consent that:

- (a) My Insurer, my workshop and the General Insurance Association of Singapore ("GIA") may/are permitted to collect, use, disclose and/or process my personal data/personal information set out in this [form] and any other personal information provided by me or possessed by my insurer (collectively the "Personal Information") and disclose and transfer such Personal Information to all insurer(s) who have insured vehicle(s) involved in this accident (all insurer(s) who have insured vehicle(s) involved in this accident shall be collectively referred to as the "Insurers"), the Insurers' lawyers/law firms, the Monetary Authority of Singapore and any relevant government agency/authority (such as the police), for the purpose(s) of:
  - (i) processing, handling and/or dealing with my claims including the settlement of the claims and any necessary investigations relating to the claims;
  - (ii) investigating the accident and/or my claims;
  - (iii) carrying out and/or dealing with my instructions or responding to any enquiries by me;
  - (iv) administering my claims (including the mailing of correspondence, statements, invoices, reports or notices to me, which could involve disclosure of certain personal data about me to bring about delivery of the same as well as on the external cover of envelopes/mail packages); and/or
  - (v) complying with applicable law in administering, processing, handling and/or dealing with my claims.(collectively the "Purposes")
- (b) all insurer(s) who have insured vehicle(s) involved in this accident and the insurers' lawyers/law firms, may/are permitted to collect, use, disclose and/or process my Personal Information for one or more of the above Purposes; and
- (c) my Personal Information may/can be disclosed by any of the Insurers and/or GIA to their third party service providers or agents(including their lawyers/law firms), which may be sited outside of Singapore, for one or more of the above Purposes.
- (d) my Personal Information will also be collected and used to compile claims history for the purpose of fraud detection, investigation and management in present and all future claims.
- (e) the information so collected under (d) above may be shared / disclosed:
  - (i) to all insurers and/or any other third parties that assist in evaluating, investigating, controlling or managing fraud, regulators, law enforcement and government agencies as reasonably required for the purposes stated, or
  - (ii) for complying with requirements under any regulations, laws or court orders.

\_\_\_\_\_  
Policyholder's Signature  
Date & Time:

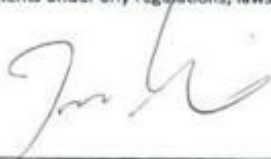
  
\_\_\_\_\_  
Driver's Signature  
(If driver is not the policyholder)  
Date & Time:

  
\_\_\_\_\_  
Reporting Centre Personnel's Signature  
Name:  
NRIC/FIN No.:

Accident Sketch Plan

A: SJJ 328 J

B: GX 4984 A

C: SKF 5569 G

PIE Towards  
Changi

SKETCH PLAN

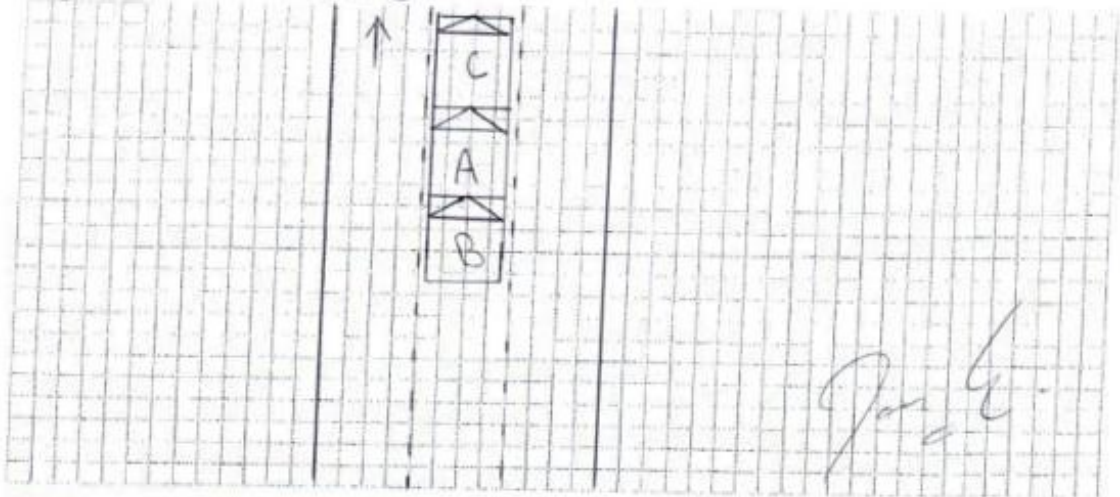

DESCRIBE CIRCUMSTANCES OF THE ACCIDENT

I was travelling along PIE towards Changi after CTE  
 entrance. Vehicle in front of me broke so  
 subsequently I brake. Suddenly I felt a huge impact coming  
 from the rear of my vehicle<sup>A</sup>. The impact was so high  
 returning my vehicle<sup>A</sup> to move forward and knock off  
 the vehicle C in front of me. I got down and realise I  
 was involved in a car collision of 3 vehicle.

DECLARATION

I/We declare the foregoing particulars are true in every respect.

Policyholder's Signature  
Date & Time:

Driver's Signature  
(if driver is not the policyholder)  
Date & Time:

Reporting Centre Personnel's Signature  
Name:  
NRIC/FIN No.:

Accident Photo



Accident Photo



Accident Photo

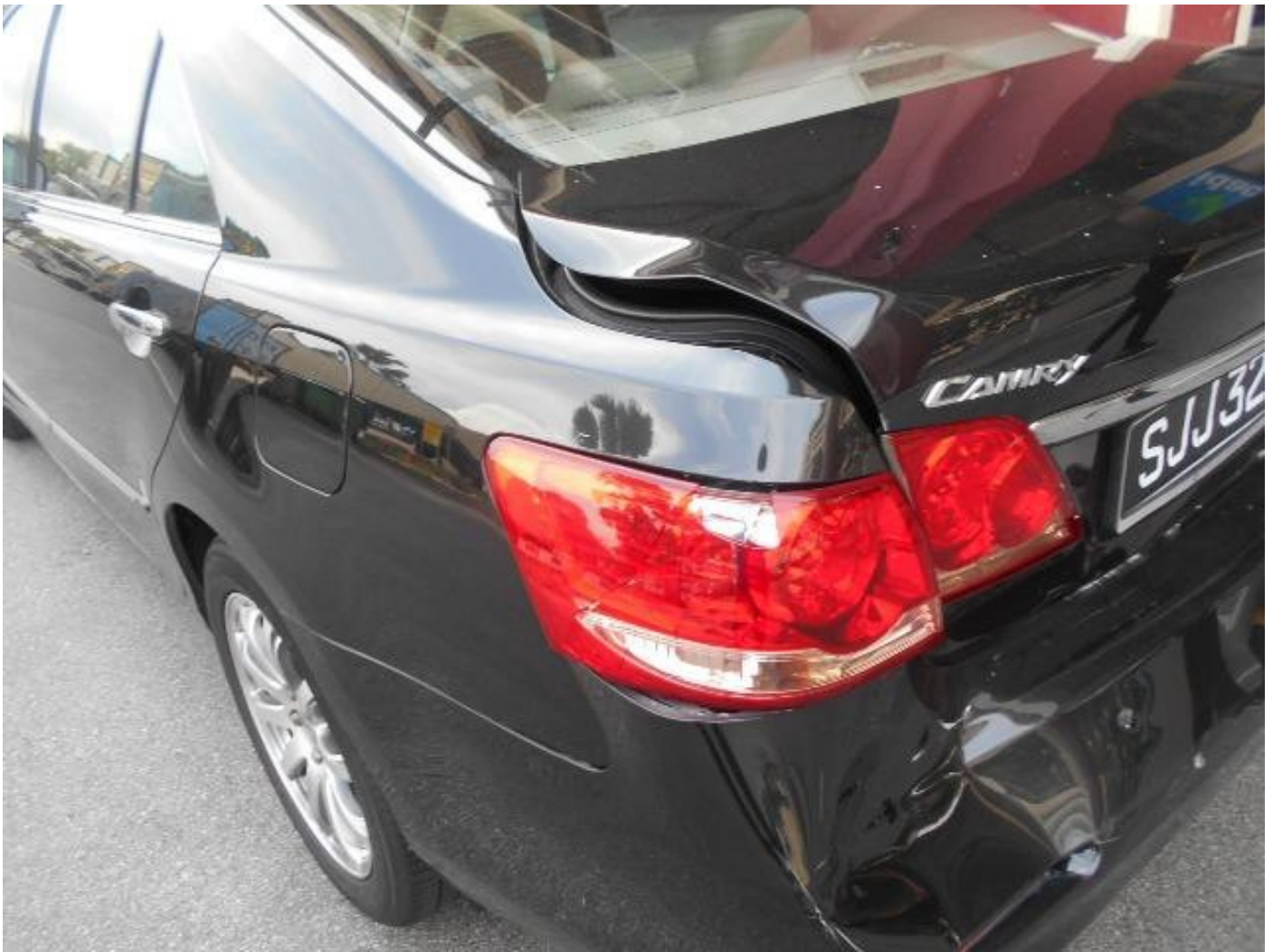



Accident Photo



Accident Photo



Accident Photo



Accident Photo



Accident Photo



Accident Photo



Accident Photo



Accident Photo





Accident Photo



Accident Photo

