

If No, Relationship of the Driver with the Insured	Owner
Vehicle Registration Number of Driver's Own Vehicle	-
	-
	-
Insurance Company of Driver's Own Vehicle	-
	-
	-

#### General Information of the Accident

Type Of Accident	Unknown - TP CUT INTO INSURED LANE
Weather Conditions	Clear
Road Surface	Dry

#### Other Information

Was any foreign vehicle involved in this accident?	No
Was any body injured in the Accident?	No
Was any other material or property damaged?	Yes
Was there any video captured by Car Camera?	No

#### Details of Police Action

Was the accident reported to the police?	No
If Yes, Please state which Police Station	
Was notice of intended Prosecution given?	No
If Yes, against whom?	

#### Circumstances of Accident

I WAS TRAVELLING ALONG LANE 2 OF NORTH BRIDGE ROAD ON 07/06/2014 AROUND 8.17PM WHEN 1 SMRT TAXI (SHF 414 M) SUDDENLY CUT INTO MY LANE AND HIT THE SIDE REAR OF MY CAR DAMAGING MY CAR'S REAR BUMPER, REAR FENDER AND TIRE/RIM. RECORDED BY JEFFERY

Are accident photos available for attachment?	Yes
---	-----

#### DETAILS OF OTHER VEHICLE PROPERTY 1

Vehicle Registration Number	SHF414M
Vehicle Make/Model/Colour	SMRT TAXI
Details Of Properties	
Name of Driver	
NRIC/Passport Number	
Contact Number	
Address	
Postcode	
Insurance Company Name	
Nature Of Damage	
No. Of Passenger (Including Driver)	

#### Details of Witness

Name	
Phone Number	
Email Address	

## Sketch Plan

### SKETCH PLAN

#### IMPORTANT NOTICE

1. Please report correctly the details of the accident to speed up the claims process.
2. This Form must be completed by the Policyholder and/or the Authorised Driver.
3. Information provided must be as truthful and accurate as possible. Any wilful misrepresentation or withholding of material facts may allow insurance companies to reassess policy liability.
4. The issue and acceptance of this Form by insurance companies is not an admission of policy liability on the part of the insurance companies.
5. Any false reporting may be referred to the Police for investigation.
6. The report will be forwarded by the insurers of the GIA Records Management Centre established by the General Insurance Association of Singapore (GIA) for archiving and that copies of this report will for a fee be made available upon application by interested parties.
7. By the lodgement of this report to the insurers, you hereby consent to the archiving of this report at the centre and to copies of the report being made available aforesaid.

#### Sketch Plan

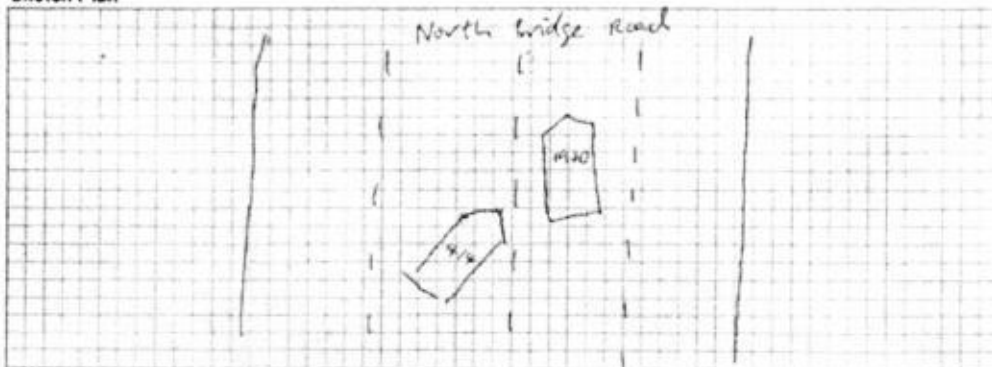

#### Describe Circumstances of the Accident

I was travelling along lane 2 of North Bridge Road on 2/6/14 around 4:15pm, when 1 SMRT taxi (SHE4142) suddenly cut into my lane and hit the side rear of my car, damaging my car's rear bumper, rear fender and tyre rim.

#### Declaration

We declare the foregoing particulars are true in every respect.

*[Signature]*  
Policyholder's Signature / Date & Time

Driver's Signature (if driver is not the policyholder) / Date & Time

*[Signature]*  
Witnessed by Reporting Centre Personnel

Accident Photo



Accident Photo

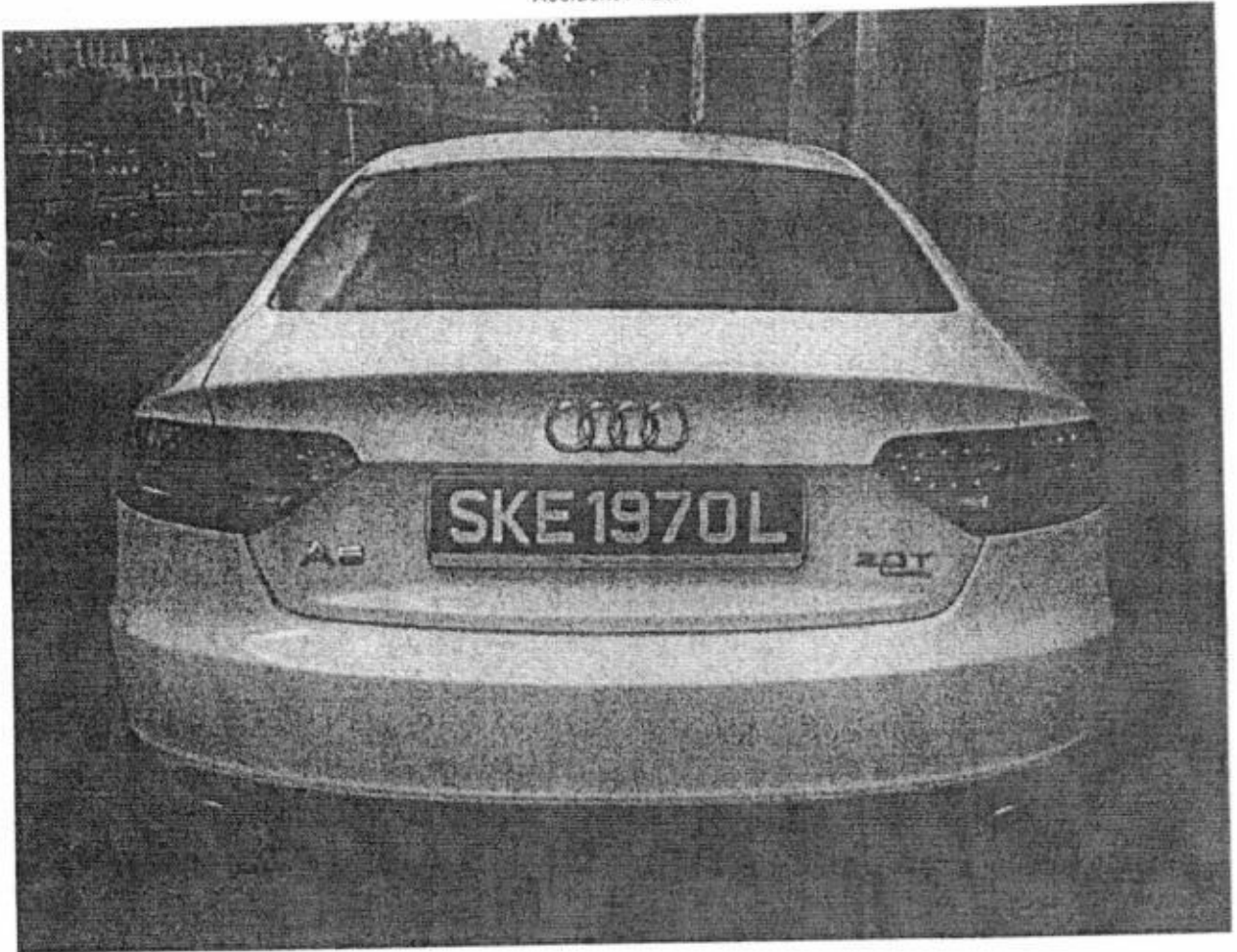

Accident Photo



Accident Photo

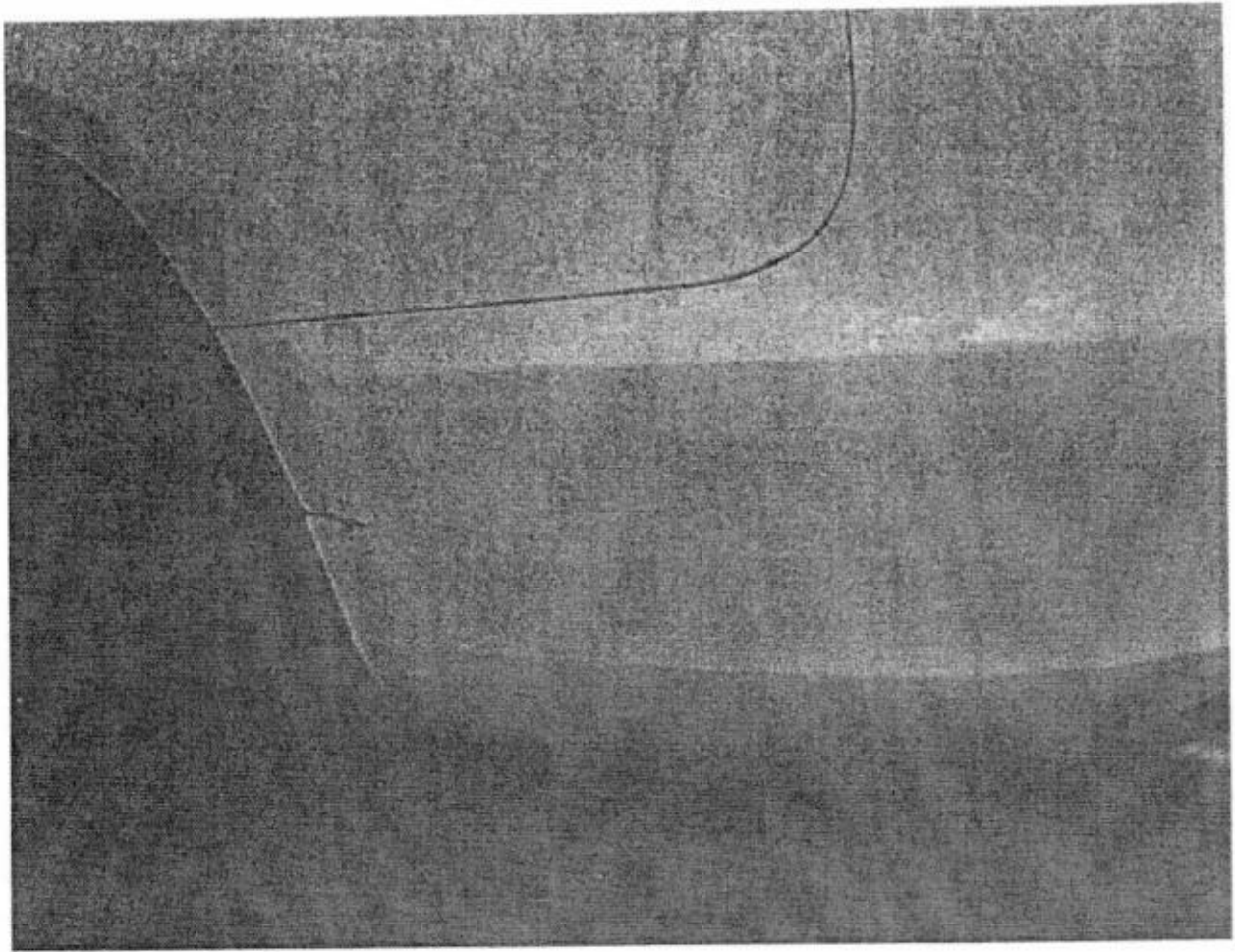

Accident Photo

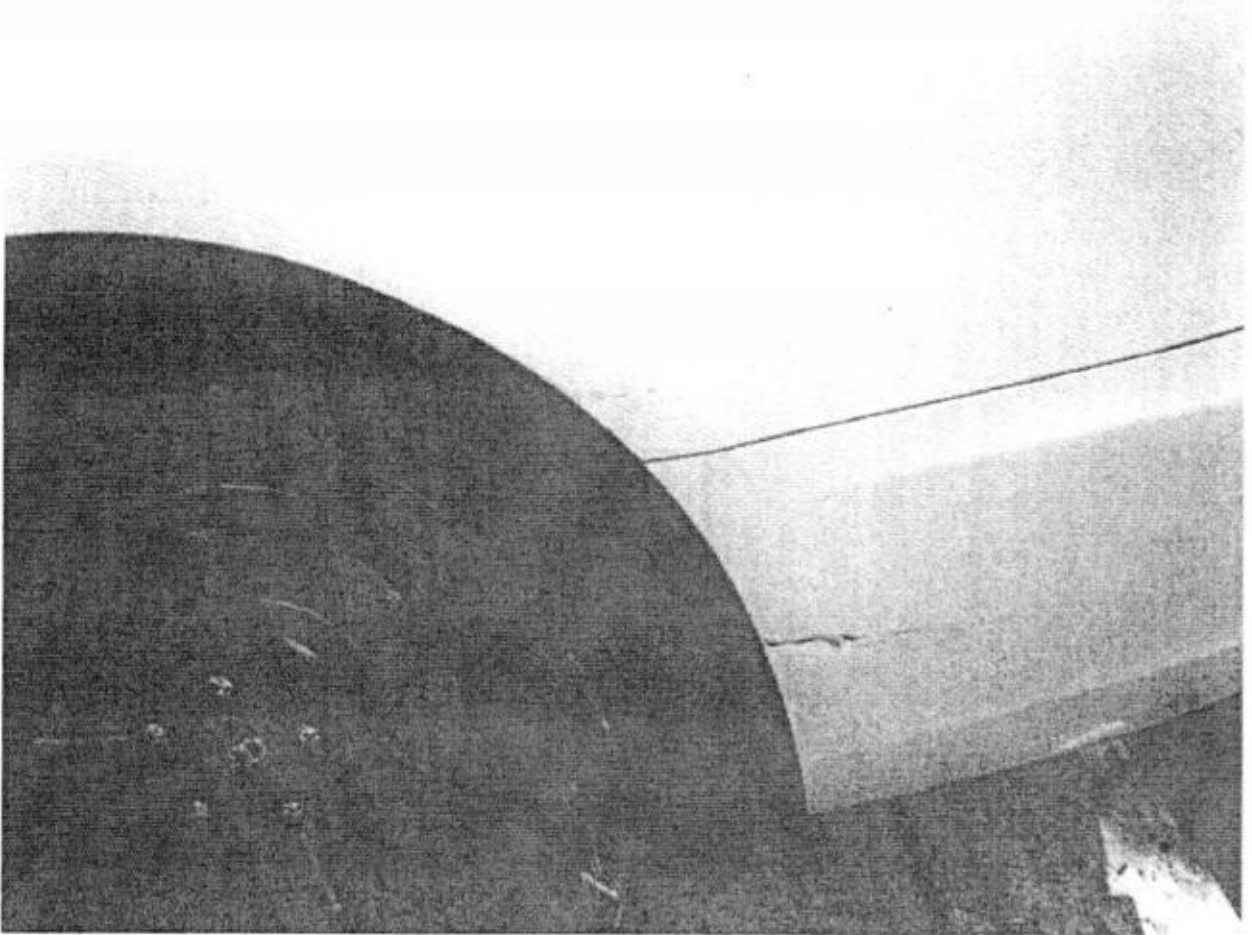



Accident Photo

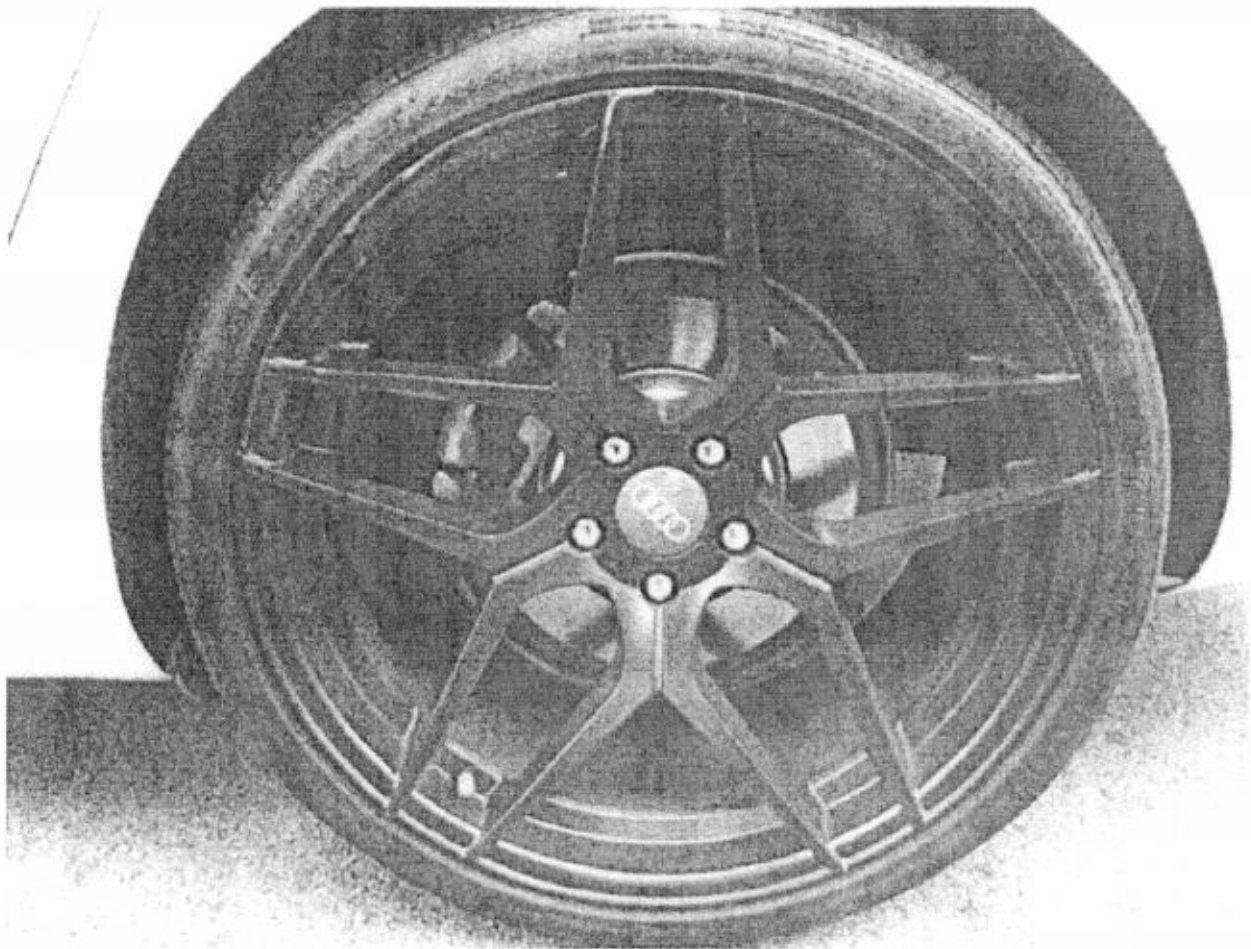



Accident Photo

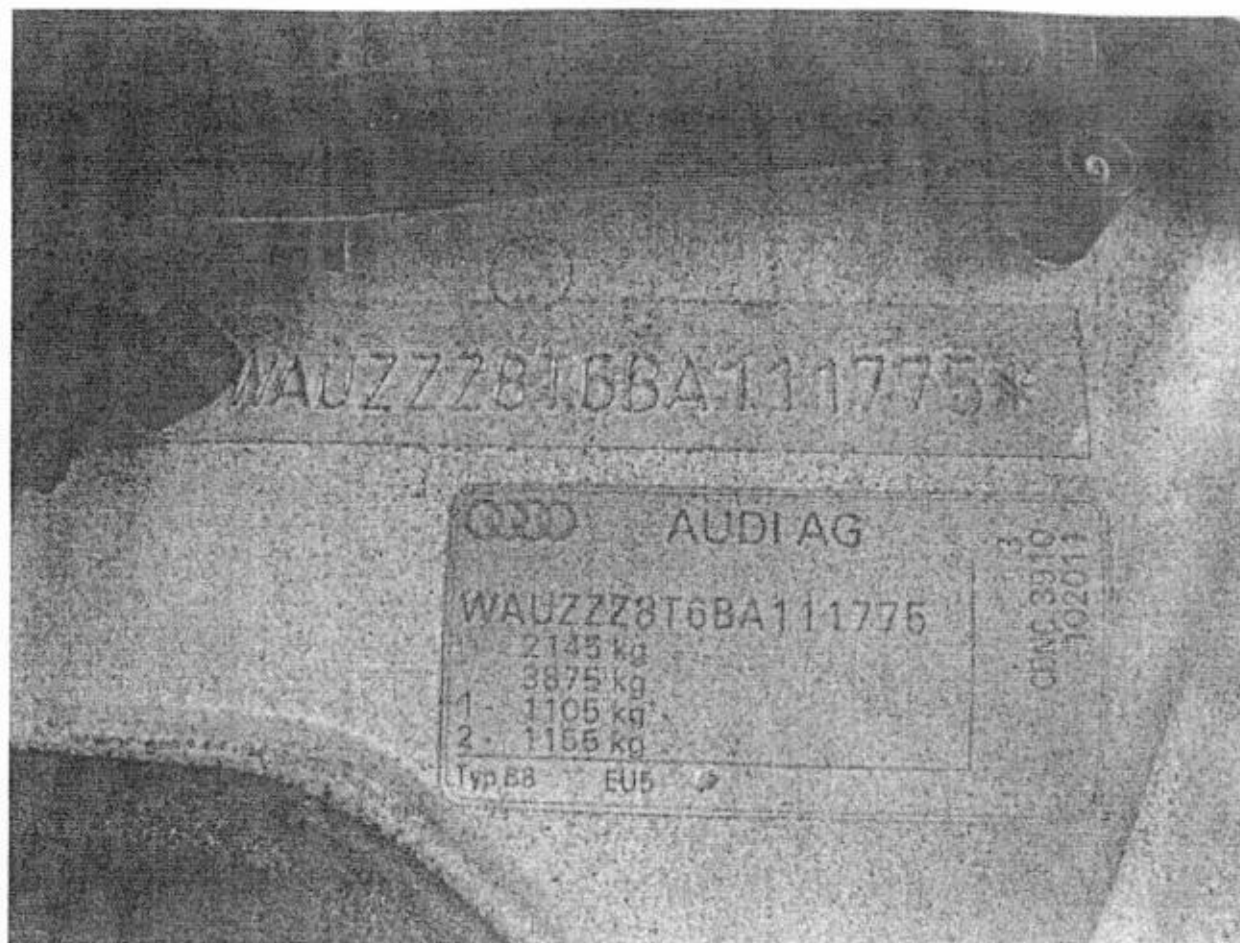

## SINGAPORE ACCIDENT STATEMENT

### IMPORTANT NOTICE

1. Please report correctly the details of the accident to speed up the claims process.
2. This Form must be completed by the Policyholder and/or the Authorised Driver.
3. Information provided must be as truthful and accurate as possible. Any wilful misrepresentation or withholding of material facts may allow insurance companies to repudiate policy ability.
4. The issue and acceptance of this Form by insurance companies is not an admission of policy liability on the part of the insurance companies.
5. Any false reporting may be referred to the Police for investigation.
6. This report will be forwarded by the insurers of the insurers of the GIA Records Management Centre established by the General Insurance Association of Singapore (GIA) for archiving and that copies of this report will for a fee be made available upon application by interested parties.
7. By the lodgement of this report to the insurers, you hereby consent to the archiving of this report at the centre and to copies of the report being made available aforesaid.

### ACCIDENT STATEMENT

Date Of Report	09/06/2014 12:02
Date Of Accident	07/06/2014 20:20
Exact Location Of Accident	NORTH BRIDGE ROAD IN FRONT OF TAN QUEE LAU ST
Country/State of Loss	Singapore

### DETAILS OF OWN VEHICLE

Vehicle Registration Number	SKE1970L
<b>Insured/Policyholder</b>	
Name Of Registered Owner	YONG CHUN SEK
NRIC No	S7774056B
<b>Vehicle Particulars</b>	
Manufacturer	AUDI
Model	A5-2.0 SPORTBACK QUATTRO (A)
Exact Purpose for which vehicle was being used at time of accident	PRIVATE USE
Are you claiming under your own insurance policy for repair to your vehicle?	No
If No, Please state action to be taken	Third Party
Vehicle Category	Private Car

### Insurance Company

Name of Insurance Company	AIG Asia Pacific Insurance Pte. Ltd.
Type Of Coverage	Comprehensive
Fleet Policy	No
Policy Number	2100289220-02000
Cover Note Number	

### Driver

Name of Driver	YONG CHUN SEK
NRIC No	S7774056B
Date Of Birth	17/03/1977
Occupation	Indoor
Date Of Driving Pass	28/11/1997
Driving Experience	16 Years And 6 Months
Gender	Male
Mobile Number	(Local) +65-90928989
Fax Number	
Contact Number	
E-Mail Address	jasonycs@gmail.com
Address	591 HALTON ROAD
Postcode	509704
Was driver an employee of the Insured's Company	No

If No, Relationship of the Driver with the Insured	Owner
Vehicle Registration Number of Driver's Own Vehicle	-
	-
Insurance Company of Driver's Own Vehicle	-
	-

#### General Information of the Accident

Type Of Accident	Unknown - TP CUT INTO INSURED LANE
Weather Conditions	Clear
Road Surface	Dry

#### Other Information

Was any foreign vehicle involved in this accident?	No
Was any body injured in the Accident?	No
Was any other material or property damaged?	Yes
Was there any video captured by Car Camera?	No

#### Details of Police Action

Was the accident reported to the police?	No
If Yes, Please state which Police Station	
Was notice of intended Prosecution given?	No
If Yes, against whom?	

#### Circumstances of Accident

I WAS TRAVELLING ALONG LANE 2 OF NORTH BRIDGE ROAD ON 07/06/2014 AROUND 8.17PM WHEN 1 SMRT TAXI (SHF 414 M) SUDDENLY CUT INTO MY LANE AND HIT THE SIDE REAR OF MY CAR DAMAGING MY CAR'S REAR BUMPER, REAR FENDER AND TIRE/RIM. RECORDED BY JEFFERY

Are accident photos available for attachment?	Yes
---	-----

#### DETAILS OF OTHER VEHICLE PROPERTY 1

Vehicle Registration Number	SHF414M
Vehicle Make/Model/Colour	SMRT TAXI
Details Of Properties	
Name of Driver	
NRIC/Passport Number	
Contact Number	
Address	
Postcode	
Insurance Company Name	
Nature Of Damage	
No. Of Passenger (Including Driver)	

#### Details of Witness

Name	
Phone Number	
Email Address	

## Sketch Plan

### SKETCH PLAN

#### IMPORTANT NOTICE

1. Please report correctly the details of the accident to speed up the claims process.
2. This Form must be completed by the Policyholder and/or the Authorised Driver
3. Information provided must be as truthful and accurate as possible. Any willful misrepresentation or withholding of material facts may allow insurance companies to repudiate policy liability.
4. The issue and acceptance of this Form by insurance companies is not an admission of policy liability on the part of the insurance companies.
5. Any false reporting may be referred to the Police for investigation.
6. The report will be forwarded by the insurers of the GIA Records Management Centre established by the General Insurance Association of Singapore (GIA) for archiving and that copies of this report will for a fee be made available upon application by interested parties.
7. By the lodgement of this report to the insurers, you hereby consent to the archiving of this report at the centre and to copies of the report being made available aforesaid.

#### Sketch Plan

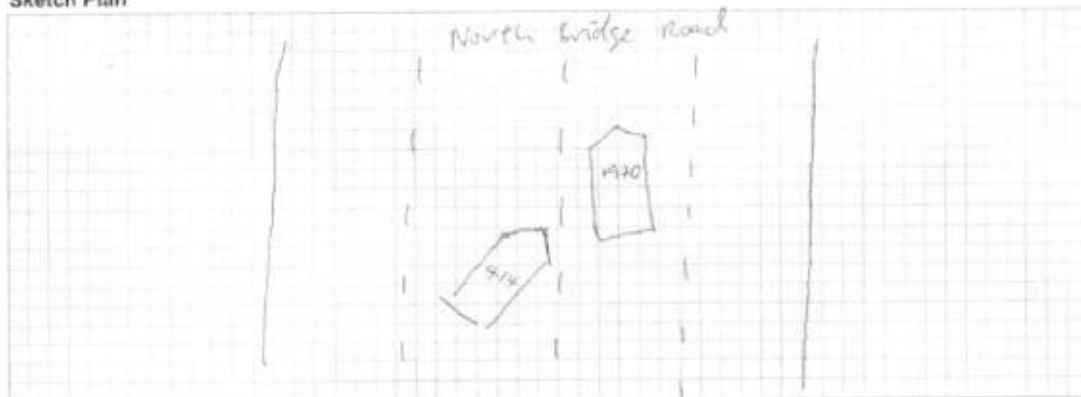

#### Describe Circumstances of the Accident

I was travelling along lane 2 of North Bridge Road on 7/6/14 around 8:13pm, when 1 SMRT taxi (SHF414M) suddenly cut into my lane and hit the side rear of my car, damaging my car's rear bumper, rear fender and tyre rim.

#### Declaration

I/We declare the foregoing particulars are true in every respect.

  
Policyholder's Signature / Date & Time  
7/6/14

Driver's Signature (If driver is not the policyholder) / Date & Time

  
Witnessed by Reporting Centre Personnel  
09/06/2014

Accident Photo



Accident Photo



Accident Photo





Accident Photo

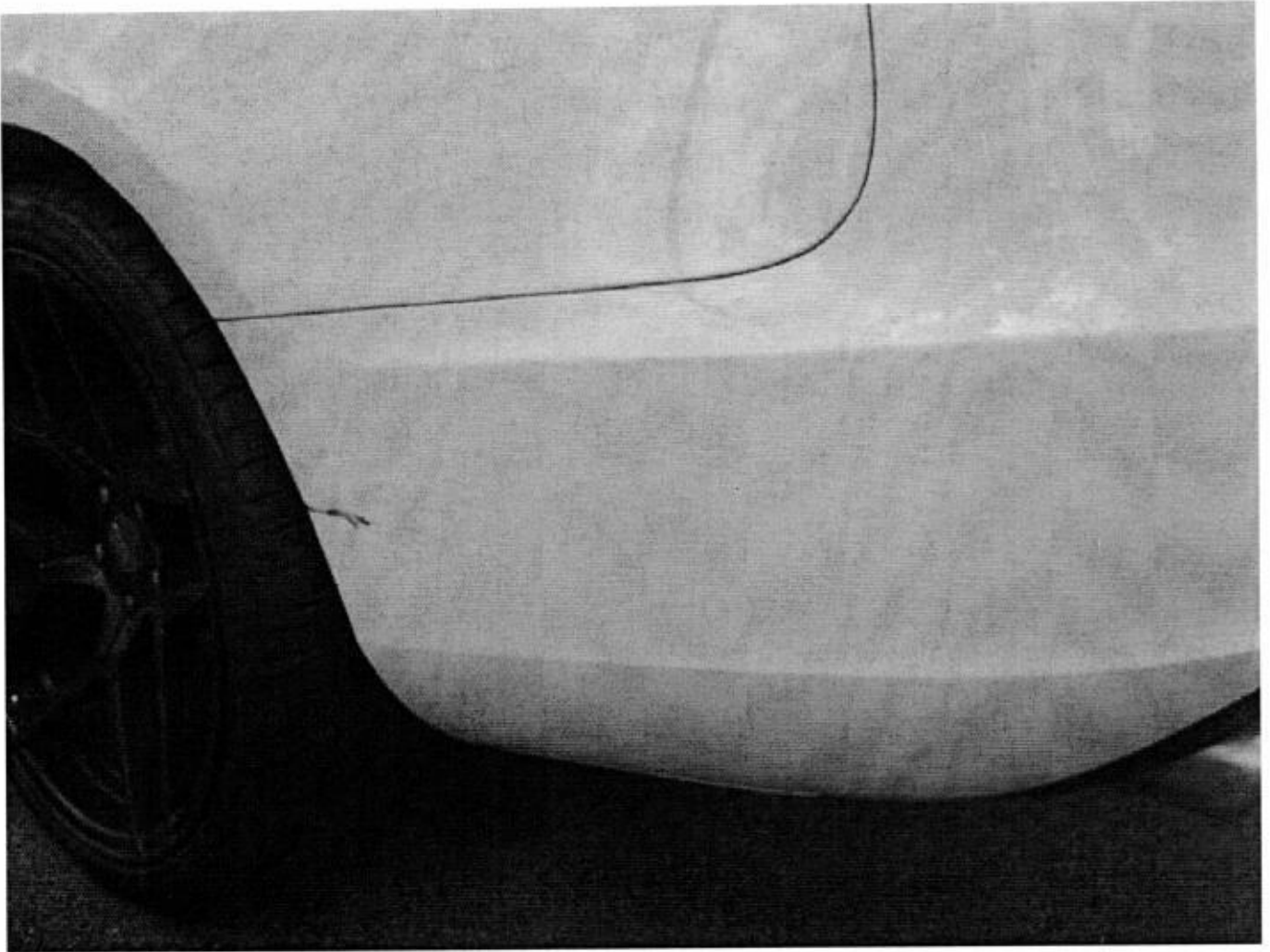

Accident Photo



Accident Photo



Accident Photo

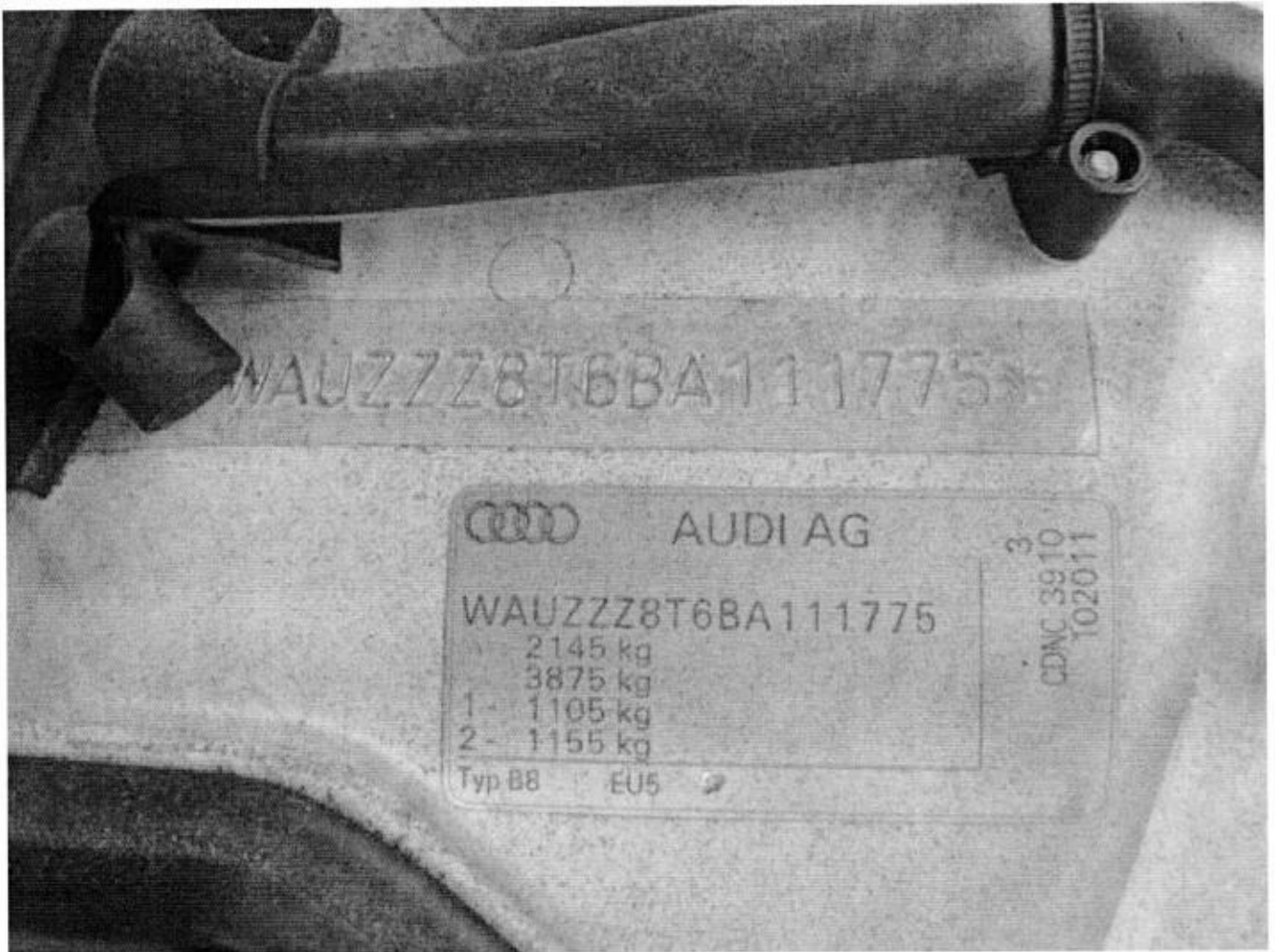

**Sharon Yee**

---

**From:** Pillai, Sherini <Sherini.Pillai@aig.com>  
**Sent:** Monday, 9 March, 2015 3:35 PM  
**To:** Sharon Yee  
**Subject:** 800738353

Hi Sharon,

Refer to our tele-con this afternoon & to our bulk settlement on 5/11/14.

Pls proceed to reject TP claim in view of CCTV footage. Tks.

Sherini Pillai  
AIG  
Complex Claims Examiner  
Claims | AIG Asia Pacific Insurance Pte. Ltd  
78 Shenton Way #08-16 Singapore(079120)

Tel +(65) 6419 1767 | Fax +(65) 68357416

[sherini.pillai@aig.com](mailto:sherini.pillai@aig.com) | [www.aig.com.sg](http://www.aig.com.sg)

**IMPORTANT NOTICE:**

*The information in this email (and any attachments) is confidential. If you are not the intended recipient, you must not use or disseminate the information. If you have received this email in error, please immediately notify me by "Reply" command and permanently delete the original and any copies or printouts thereof. Although this email and any attachments are believed to be free of any virus or other defect that might affect any computer system into which it is received and opened, it is the responsibility of the recipient to ensure that it is virus free and no responsibility is accepted by AIG for any loss or damage arising in any way from its use.*

**IMPORTANT NOTICE:**

The information in this email (and any attachments) is confidential. If you are not the intended recipient, you must not use or disseminate the information. If you have received this email in error, please immediately notify me by "Reply" command and permanently delete the original and any copies or printouts thereof. Although this email and any attachments are believed to be free of any virus or other defect that might affect any computer system into which it is received and opened, it is the responsibility of the recipient to ensure that it is virus free and no responsibility is accepted by American International Group, Inc. or its subsidiaries or affiliates either jointly or severally, for any loss or damage arising in any way from its use.

**Sharon Yee**

---

**From:** Sharon Yee  
**Sent:** Thursday, 12 March, 2015 1:57 PM  
**To:** Tan Lee Gek (Auto Svcs/Claims) (LeeGek@smrt.com.sg)  
**Cc:** Calvin Ang  
**Subject:** RE: Accident on 7/6/2014 involving SHF 414M & SKE 1970L (Our Ref: TAX/06/14/2075/lg)  
**Attachments:** OI Sketch Plan.pdf

*"Without Prejudice"*

Your ref : TAX/06/14/2075/lg  
Our ref : CC3/AIG14010846/K1sa3

Dear Lee Gek,

**ACCIDENT ON 07.06.2014 INVOLVING SKE 1970L AND SHF 414M.**

We refer to the above accident.

Our insured reiterated that the accident was due to the entire negligence of your client. Your client's was cut into our insured lane and hit onto his left rear portion of the vehicle.

We attached herewith our insured's report and forward the CCTV footage via our surveyor to your good office (due to file size) for your perusal.

Under such circumstances, we have AIG's instruction to deny liability of your client's claim.

In view of the above, we will close the matter at our end.

Thank you

Best Regards,

**Sharon Yee** | Case Handler

**LKK Auto Consultants Pte Ltd**

Phone: 6749-4274 | email: sharonyee@lkkauto.com | fax: 6741-

4108

Blk 51, Paya Ubi Industrial Park, Ubi Avenue 1, #02-25 | S(408933)

---

**From:** Hsiao Tong [mailto:chewht@lkkauto.com]  
**Sent:** Thursday, 3 July, 2014 5:33 PM  
**To:** Rosey Naing  
**Cc:** Tan Lee Gek(Auto Svcs/Claims)  
**Subject:** FW: Accident on 7/6/2014 involving SHF 414M & SKE 1970L (Our Ref: TAX/06/14/2075/lg)

FYNA CC3/AIG14010846/K1ka3

Kindly note that this negotiation between parties on this matter is purely on a without prejudice basis with the sole intention of resolving the matter amicably without parties resorting to legal proceedings. No admission of liability, whatsoever, should be deemed / Inferred from this negotiation of terms/settlement.

In the event of new evidence being discovered or subsequently produced by either party that will materially affect/influence on the issues of liability/damages, either party is not bound, thereafter, by the negotiation terms/settlement.

Best regards,  
Chew Hsiao Tong  
LKK Auto Consultants Pte Ltd  
51 Ubi Ave 1  
#01-25 Paya Ubi Industrial Park  
(S) 408933  
DID: 6742 3197  
Fax: 6741 4108  
Email: [chewht@lkkauto.com](mailto:chewht@lkkauto.com)

**From:** Tan Lee Gek(Auto Svcs/Claims) [<mailto:LeeGek@smrt.com.sg>]  
**Sent:** Tuesday, 1 July, 2014 12:27 PM  
**To:** CS A Team; Admin-A (LKK Auto)  
**Subject:** Re: Accident on 7/6/2014 involving SHF 414M & SKE 1970L (Our Ref: TAX/06/14/2075/lq)

Dear All,

We quantify our claim as follows:-

Cost of repairs	\$1537.70
Loss of rental	\$ 307.63 (\$123.05 x 2½ days)
Loss of income	\$ 150.00 (\$60.00 x 2½ days)
LTA search fee	\$ 5.00
	<u>\$2000.33</u>
	*****

We attach the proof of rental, repair bill, laid-up report, GIA report of our taxi and LTA search for your perusal.

Please let us hear from you soon.

Regards  
Tan Lee Gek (DID: 6866 2647)  
Claims Department  
SMRT Automotive Services Pte Ltd

-----  
DISCLAIMER

This electronic mail message and any files transmitted with it are intended exclusively for the individual or entity to which it is addressed. The message, together with any attachment, may contain confidential and/or privileged information. Any unauthorized review, use, printing, saving, copying, disclosure or distribution is strictly prohibited. If you, the reader are not the intended recipient, please do not disclose, disseminate, circulate, copy or use any of the information contained in this email. Please notify us immediately and delete the email and destroy any printed copy.





Our Ref : TAX/06/14/2075/LG

Date : 26/06/2014

To : Claims Department

From : SMRT Taxis

**ACCIDENT INVOLVING SHF414M AND SKE1970L ON 07/06/2014 ALONG NORTH BRIDGE RD**

**CONFIRMATION OF TAXI RENTAL**

This is to confirm the daily taxi rental rate for taxi registration no. SHF414M is S\$123.05/day.

Kindly proceed to recover any rental loss from the third party as a result of this accident.

Thank you.



For Manager  
SMRT Taxis Pte Ltd