

22/05/2018

ASS. REC. BY:

REF:

CS3 / III 18001539 / MIV 52

Special Instructions

Paper Survey

Surveyor  
M. Mon

MIA

ASSIGNMENT (Office)

From (Person):

Joel Nuh

of

III

Date/Time

10082018

Estimated Cost:

Bill to:

OD / TP / WS / TP RES / OD RES / EVA / INV / MV / CS

To Inspect Vehicle No:

SJA 5328P

Insured:

SHC 8762X

at Workshop ta/s

NexWave

Tel:

9138 4381

of

160 Sin Ming

Due

4-05-15

Policy No:

Claim No:

MCT18010587

Sum Insured:

Excess:

D.O.A.

20-01-2018

Make of Veh:

(Client's Record)

CA / REV / REP. / REV 24 HRS wpr

H.O.D. Endorsement

Date/Time:

25/12/18 1009am

Person Contacted

Jeanne

Vehicle

IN/OUT

Date/Time	Action/Instruction ( x ) Estimate
	SJA 5328P - x
	SHC 8762X - CS/INCC0700812 / Ypn
	209-090609
	After repair: 15/02/18
21/5/18	LS \$ 9400 (Red 8500, 4790) (13 days)
	MV: \$ 20k (Est) LTA: \$ 10,390 NV: \$ 9610

CS

20% let me know

Nett Value

note:

RECEIVED 21 MAY 2018

15/5/18

III

## ...CLAIM SUBFOLDER...(Pending for Payment)

PRI

## CLAIM SUBFOLDER TRACKING

Case	Notified	Est Submitted	Adj Assigned	Adj Rpt	Adj Submitted	Ins Auth'd	Status
Main	06 Apr 2018		24 Jan 2018 00:00		11 Apr 2018 11:10 <b>\$50.00</b> (S\$181.90)		<b>Pending for Payment</b> <a href="#">Cancel Case</a>

Main	Reference	Claim Details	Documents	Show All
------	-----------	---------------	-----------	----------

**CLAIM SUBFOLDER DETAILS** [Created by adjuster]

Insured:	COMFORT TRANSPORTATION PTE LTD, Co. Reg. No.: 199303821R		
Main Claimant:	HENG HENG AUTO		
Vehicle Reg. No.:	SJQ5328P	Date of Loss:	20/01/2018 10:00 - :59 [104 Months and 5 Days From LTA Reg Date (Man Yr)]
Claim Type:	TP / MCT18010587	Policy/Cover Note No.:	MCOM0016
Vehicle Reg. No. (Insured):	SHC8762X	Policy No. (Claimant):	
		Excess:	
Repairer:	Nexwave Auto (HQ) 160, Sin Ming Drive, #05-15, Sin Ming Autocity, 575722 Sin Ming - Tel:		
Handling Insurer:	India International Insurance Pte Ltd (HQ) - Tel: 63476100 ... [Handled by Sherini Pillai]		
Adjuster:	LKK Auto Consultants Pte Ltd (HQ) - Tel: 6256-3561 ... [Handled by MA CHIN FOOK] ... [Final Rpt due 16/04/2018]		

**ASSOCIATED MAIL RECEIVED** View All Compose Case Mail

There are no mail for this case.

**ALL ASSOCIATED TASKS** View All Search Tasks Create New Task Complete

Due Date	Priority	Type	Task Group	Subject	Handler	Assigned By	Completed On	Created On	Done?
No results.									

**Catherine Chong (LKK Auto)**

---

**From:** Olivia Lau (LKKAuto) <olivialau@lkkauto.com>  
**Sent:** Thursday, 10 May, 2018 10:56 AM  
**To:** Hsiao Tong (LKKAuto); assignments; Admin A  
**Subject:** FW: Our ref : MCT18010587

---

**From:** Mekavathanan Sarangapani  
**Sent:** Thursday, 10 May 2018 10:56:39 AM (UTC+08:00) Kuala Lumpur, Singapore  
**To:** Olivia Lau (LKKAuto)  
**Cc:** Sherini Pillai; Joel Nah Shern Ern; Pooi Chin Han Daniel  
**Subject:** Our ref : MCT18010587

Pleas do up a paper survey please . Island law issued LOD at S\$17.9 K for cosst of repairs ???

Meka

Main	06 Apr 2018	24 Jan 2018 00:00	11 Apr 2018 11:10 S\$0.00 (S\$181.90)
------	-------------	-------------------	---

Main	Offer Processing	Claim Details	Adjuster's Details
------	------------------	---------------	--------------------

#### CLAIM SUBFOLDER DETAILS

[Created by ad

Insured:	-, Co. Reg. No.: -		
Main Claimant:	HENG HENG AUTO 8475K		
Vehicle Reg. No.:	SJQ5328P	Date of Loss:	20/01/2018 10:0 [104 Months and
Claim Type:	TP	Policy/Cover Note No.:	
Vehicle Reg. No. (Insured):	SHC8762X	Policy No. (Claimant):	
		Excess:	
Repairer:	Nexwave Auto (HQ) <b>PROFILE</b> 160, Sin Ming Drive, #05-15, Sin Ming Autocity, 575722 Sin Ming - Tel:		
Handling Insurer:	India International Insurance Pte Ltd (HQ) - Tel: 63476100 ... [Handled by Sherini Pillai]		
Adjuster:	LKK Auto Consultants Pte Ltd (HQ) - Tel: 6256-3561 ... [Handled by MA CHIN FOOK] ... [Final Rpt		

#### CLAIM NOT REGISTERED

This claim is not registered. Click **Register** to register this claim.

You need to register a claim if you want to link other related subfolders to it.



# REFERENCE

Handling Insurer: India International Insurance Pte Ltd  
 Claimant Vehicle No : SJQ5328P  
 Date of Loss: 20/01/2018

Policy No:  
 Insured Vehicle No :  
 Nature of Claim:

## DESCRIPTION & IDENTIFICATION OF VEHICLE

Reg No: SJQ5328P  
 Make & Model: TOYOTA COROLLA ALTIS, 1.6 (A)  
 Reg. Date: 15/05/2009 (Man. Year: 2009)  
 Colour: Silver  
 Engine Capacity: 1598 cc  
 Market Value/New Car Price: N/A  
 Sum Insured (S\$): Market Value/New Car Price

## CONDITION OF VEHICLE AT THE TIME OF SURVEY

General Condition: Good Steering (Serviceable): Yes  
 Handbrake (Serviceable): Yes Engine Modification: No

## CONDITION OF TYRES

Front Tyre Size: 195/65R15 Rear Tyre Size:  
 Front Left Side: Yokohama 8 mm Rear Left Side:  
 Front Right Side: Yokohama 8 mm Rear Right Side:

The above values represent the remaining tyre treads depth

COST OF CLAIMS	Repairer's	Adjuster
Parts	0.00	0.0
Miscellaneous Items	0.00	0.0
Labour	0.00	0.0
Paintwork Labour	0.00	0.0
Towing	0.00	0.0
<b>Nett Amount (S\$)</b>	<b>0.00</b>	<b>0.0</b>

## INSPECTION

Date of Assignment: 24/01/2018  
 Date Inspected: 25/01/2018 Inspected At: Nexwave Auto (HQ)  
 160, Sin Ming Drive, #05-15, Sin Ming Au  
 Singapore 575722

Estimated Period of Repair: 0.0 days

Adjuster: MA CHIN FOOK

Manager: CATHERINE CH

Best Regards,

Mekavathanan

HOD

Motor Claims Department

India International Insurance Pte Ltd

64 Cecil Street, #04/#05 IOB Building, Singapore 049711

DID: 6347 6105 Fax: 6224 4174



Kindly note that by submitting this claim to us, you are deemed to have agreed to us collecting, using, disclosing and processing your personal data, sharing your personal data with our service providers (located both inside and outside Singapore) and/or with other insurers in the general insurance industry, including

the General Insurance Association of Singapore. This enables us to ensure proper processing, handling and/or dealing with your claim, which includes investigating the said claim, and complying with applicable laws. If you do not agree to the same, kindly let us know immediately.

**DISCLAIMER:**

This email is intended solely for the person to whom it has been addressed.

It may contain confidential and/or legally privileged information.

If you are not the person for whom this e-mail was intended, or if this e-mail has reached you by mistake, please delete it immediately and inform us of the error and also be hereby notified that any use, distribution, transmission, printing, copying or dissemination of this information in any way or in any manner is strictly prohibited and may be unlawful. Internet communications may not be entirely secure or accurate as information could be intercepted, corrupted, lost, delayed or contain viruses.

Therefore, we do not accept liability for any errors or omissions in the content of this message or any delay in delivery which may arise as a result of Internet transmission or any modification.

Print this email only if it is absolutely necessary and help in preservation of environment.

India International Insurance Pte Ltd.

Registration No. 198703792-K



No	Subject Matter	Current	Revised	Remarks
1	Reserves			
	TPPD	PRESERVE	(10k)	
	TPPI	(PRESERVE)		
	LPPN			
	Investigation Fees			
	Survey Fees		600.00	
	Legal Fees			
	Others			
2	Fraud Check			
3	Upload to merimen			
4	Grant Rights	✓		
5	Payment			

CLAIM NO.	MCT 180105871
DATE OF ACCIDENT	20/01/18
CLAIM OFFICER	ZS / SP / SN / NL / MP / WH
LOD FROM	ESCANP LAW
FAX	YES / DATE: 10/05/18
INSURED VEHICLE	SHC 8762X
TYPE OF CLAIMANT	DRIVER / PASSENGER (IV) / PASSENGER (TP) / RIDER / PILION / CYCLIST / PEDESTRAIN / COMPANY / OWNER HEAS HOM An-f
TYPE OF CLAIM	TPD / TPI / UL / SUBRO / TPPD
CASE TYPE	DC / PC / NC / REOPEN
PREMIUM LIVE UPDATED	YES / DATE: 10/05/18
FIRST LETTER	TO BE DONE / EXISTING / NA
TPD BILL MUST BE TAKEN OUT AND PLACED BEHIND THE LOD	ARRANGED / CHECKED (NA)
MERIMEN SCAN	YES / DATE:
RIGHTS GRANTED	NOT NEEDED / YES / DATE:
MERIMEN COMPLETED	YES / DATE:



\*\*\*\*\*  
 \*\*\* FAX TX REPORT \*\*\*  
 \*\*\*\*\*

TRANSMISSION OK

JOB NO. 0825  
 DESTINATION ADDRESS 962253210  
 SUBADDRESS  
 DESTINATION ID  
 ST. TIME 10/05 11:20  
 TX/RX TIME 00' 52  
 PGS. 1  
 RESULT OK

FAXED  
 10 MAY 2018  
 MOTCLM DEPT.

# ISLAND LAW LLC

Advocates &amp; Solicitors

(UEN No. 200918269D)

(GST Reg No. 200918269D)

KIRPAL SINGH SHARMA  
 NG KWONG LOONG

SUNITA CARMEL NETTO  
 SYAFIAH AHMAD FU'AD

Our Ref : KS.13634B.18.LS

Your Ref : Your vehicle SHC 8762X

8<sup>th</sup> May 2018

101 Upper Cross Street  
 #04-04 People's Park Centre  
 Singapore 058357  
 Tel: (65) 6221 3211  
 Fax: (65) 6225 3210  
 Email: sarah@islandlaw.com.sg

INDIA INTERNATIONAL INSURANCE PTE LTD

64 Cecil Street,  
 #04/06-00, IOB Building  
 Singapore 049711

Attn: Motor Claims Department

WITHOUT PREJUDICE  
 BY HAND

COMFORT TRANSPORTATION PTE LTD

Block 383 Sin Ming Drive  
 Gas Building  
 Singapore 575717

Dear Sirs

We are receiving your attention. We are receiving your attention. rights in connection with the information on your client where necessary.

**CERTIFICATE OF POSTING**

Our Ref: MCT/100/0507  
 Name: Shwin  
 Date: 10/5/2018  
 India International Insurance

**CLAIMANT: HENG HENG AUTO- OWNER OF SJQ 5328P; PROPERTY DAMAGE  
 ACCIDENT INVOLVING SJQ 5328P AND SHC 8762X ON 20<sup>TH</sup> JANUARY 2018 AT 1040 HOURS ALONG  
 ALEXANDRA ROAD**

We are instructed by the abovenamed Claimant, who is our client, to claim damages against you in connection with a road traffic accident on **20<sup>TH</sup> JANUARY 2018 AT 1040 HOURS ALONG ALEXANDRA ROAD** involving vehicle registration number **SJQ 5328P** and vehicle registration number **SHC 8762X** driven by your authorized driver.

We are instructed that the accident was caused by the negligence of your authorized driver. As a result of the accident, our client's vehicle was damaged and our client has been put to loss and expense, particulars of which are as follows:

Netwave  
Anwar

# ISLAND LAW LLC

Advocates & Solicitors

(UEN No. 200918269D)

(GST Reg No. 200918269D)

KIRPAL SINGH SHARMA  
NG KWONG LOONG

SUNITA CARMEL NETTO  
SYAFIQAH AHMAD FU'AD

Our Ref : KS.13634B.18.LS

Your Ref : Your vehicle SHC 8762X

8th May 2018



101 Upper Cross Street  
#04-04 People's Park Centre  
Singapore 058357  
Tel: (65) 6221 3211  
Fax: (65) 6225 3210  
Email: sarah@islandlaw.com.sg

**INDIA INTERNATIONAL INSURANCE PTE LTD**

64 Cecil Street,  
#04/06-00, IOB Building  
Singapore 049711

Attn: Motor Claims Department

**WITHOUT PREJUDICE**  
**BY HAND**

**COMFORT TRANSPORTATION PTE LTD**

Block 383 Sin Ming Drive  
Gas Building  
Singapore 575717

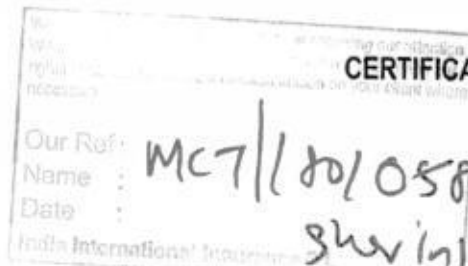

**CERTIFICATE OF POSTING**

Dear Sirs

**CLAIMANT: HENG HENG AUTO- OWNER OF SJQ 5328P; PROPERTY DAMAGE  
ACCIDENT INVOLVING SJQ 5328P AND SHC 8762X ON 20TH JANUARY 2018 AT 1040 HOURS ALONG  
ALEXANDRA ROAD**

We are instructed by the abovenamed Claimant, who is our client, to claim damages against you in connection with a road traffic accident on **20TH JANUARY 2018 AT 1040 HOURS ALONG ALEXANDRA ROAD** involving vehicle registration number **SJQ 5328P** and vehicle registration number **SHC 8762X** driven by your authorized driver.

We are instructed that the accident was caused by the negligence of your authorized driver. As a result of the accident, our client's vehicle was damaged and our client has been put to loss and expense, particulars of which are as follows:

a)	Costs of repair	S\$	17,900.00
b)	Loss of Use [\$150 x 13 days]	S\$	1,950.00
c)	Pre-repair Inspection LOU for 2 days	S\$	300.00
d)	LTA and GIA search/reports	S\$	5.35
e)	Survey report fee	S\$	1,141.00
f)	Photocopying charges for colored photos (\$1.50 x 24 pages)	S\$	36.00
g)	Costs and GST	S\$	1,070.00
h)	Incidentals and GST	S\$	107.00
		S\$	<u>22,509.35</u>

**ISLAND LAW LLC**  
Advocates & Solicitors

**8<sup>th</sup> May 2018**

**Our Ref : KS.13634B.18(NEX).LS**

---

We enclose a copy of each of the following documents for your consideration:-

- (1) 23.01.18 Singapore Accident Statement of Tay Boon Chui, SJQ 5328P
- (2) 20.01.18 Traffic Police report of Tay Boon Chui
- (3) - LTA Search
- (4) - Repair Bill from Nexwave Auto
- (5) 21.02.18 Survey report invoice from Absolute Appraisal Services Pte Ltd
- (6) 21.02.18 Survey report from Absolute Appraisal Services Pte Ltd

The demand herein is in respect of our client's claim for damages pertaining to his motor vehicle and any settlement following or subsequent to this demand shall not prejudice our client's claim in respect of damages and consequential loss in relation to his personal injuries.

**Please note that your insurer has been notified of the accident on 5<sup>th</sup> February 2018 and a pre-repair inspection of our client's vehicle was carried out by your insurer's appointed surveyor.**

Please also note that if you are insured and you wish to claim under your insurance policy, you should immediately pass this letter and all the enclosed documents to your insurer.

Please note that you or your insurer should send to us an acknowledgement of receipt of this letter within 14 days of your receipt of this letter, failing which our client will have no alternative but to commence proceedings against you without further notice to you or your insurer. Our client's claim herein is quantified based on supporting documents in our file. Until a settlement is reached, all negotiations are conducted on the basis that the damages quantified herein are subject to revision if so instructed by our client.

Please also note that if you have a counterclaim against our client arising out of the accident, you are also required to send to us a letter giving full particulars of the counterclaim together with all relevant supporting documents within 8 weeks of your receipt of this letter.

Yours faithfully

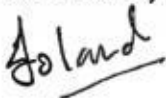

**ISLAND LAW LLC**  
Encs.

### SINGAPORE ACCIDENT STATEMENT

#### IMPORTANT NOTICE

1. Please report correctly the details of the accident to speed up the claims process.
2. This Form must be completed by the Policyholder and/or the Authorised Driver.
3. Information provided must be as truthful and accurate as possible. Any wilful misrepresentation or withholding of material facts may allow insurance companies to repudiate policy ability.
4. The issue and acceptance of this Form by insurance companies is not an admission of policy liability on the part of the insurance companies.
5. Any false reporting may be referred to the Police for investigation.
6. This report will be forwarded by the insurers of the GIA Records Management Centre established by the General Insurance Association of Singapore (GIA) for archiving and that copies of this report will, for a fee, be made available upon application by interested parties.
7. By the lodgement of this report to the insurers, you hereby consent to the archiving of this report at the centre and to copies of the report being made available aforesaid.

#### ACCIDENT STATEMENT

Date Of Report	23/01/2018 16:44
Date Of Accident	20/01/2018 10:40
Exact Location Of Accident	ALONG RD 1 ALEXANDRA RD NEAR B/S B10279
Country/State of Loss	SINGAPORE

#### DETAILS OF OWN VEHICLE

Vehicle Registration Number	SJQ5328P
<b>Insured/Policyholder</b>	
Name Of Registered Owner	HENG HENG AUTO
Co Reg No	-
Email Address	NOEMAIL
Mobile Phone No	(LOCAL) +65-98792897
Alternative Phone No	OFFICE-98792897

#### Vehicle Particulars

Manufacturer	TOYOTA
Model	-

Exact Purpose for which vehicle was being used at time of accident

Are you claiming under your own insurance policy for repair to your vehicle? NO

If No, Please state action to be taken THIRD PARTY

Vehicle Category PRIVATE HIRE

#### Insurance Company

Name of Insurance Company	NTUC INCOME INSURANCE CO-OPERATIVE LTD
Type Of Coverage	COMPREHENSIVE
Fleet Policy	NO
Policy Number	5093648148

Cover Note Number

#### Driver

Name of Driver	TAY BOON CHUI
NRIC No	S1289378G
Date Of Birth	20/01/1958
Occupation	OUTDOOR
Date Of Driving Pass	31/03/1978
Driving Experience	39 YEARS AND 9 MONTHS
Gender	MALE
Mobile Number	(LOCAL) +65-98792897
Fax Number	
Contact Number	
E-Mail Address	NOEMAIL

Address -  
 Postcode  
 Was driver an employee of the Insured's Company NO  
 If No, Relationship of the Driver with the Insured OTHER - HIRER  
 Vehicle Registration Number of Driver's Own Vehicle -  
 -  
 -  
 Insurance Company of Driver's Own Vehicle -  
 -  
 -

#### General Information of the Accident

Type Of Accident SIDE SWIPE  
 Weather Conditions CLEAR  
 Road Surface DRY

#### Other Information

Was any foreign vehicle involved in this accident? NO  
 Number of vehicles involved in the accident  
 Was any body injured in the Accident? YES  
 Was any injured conveyed to hospital by ambulance? NO  
 Was any other material or property damaged? YES  
 I have been approached by unknown person(s) soliciting/offering accident claims assistance. NO  
 Number of Passengers (Including Driver) 1

#### Details of Police Action

Was the accident reported to the police? YES  
 If Yes, Please state which Police Station  
 Police Station Name GEYLANG SERAI NEIGHBOURHOOD POLICE POST  
 Police Station Address ROAD: BLK 111 ALJUNIED CRESCENT #01-102 , POSTCODE: 380111 ,  
 COUNTRY: SINGAPORE  
 Police Station Contact TEL NO: 1800-7459999 - FAX NO: 67455673  
 Was notice of intended Prosecution given? NO  
 If Yes, against whom?

#### Circumstances of Accident

refer attached police report.

#### Attachment(s)

Are accident photos available for attachment? YES  
 Was there any video captured by Car Camera? NO  
 Was there any audio recorded? NO

#### DETAILS OF OTHER VEHICLE PROPERTY 1

Vehicle Registration Number SHC8762X  
 Vehicle Make/Model/Colour  
 Details Of Properties  
 Vehicle Category TAXI  
 Name of Driver GOH SOO WAI  
 NRIC/Passport Number S0541576D  
 Contact Number  
 Address  
 Postcode  
 Insurance Company Name  
 Nature Of Damage

No. Of Passenger (Including Driver)

DETAILS OF INJURED PERSON 1

Name TAY BOON CHUI

Approximate Age

Injuries Sustain

Injured person in which vehicle? SJQ5328P

Were seat belts worn?

Was this injured conveyed to hospital by ambulance? NO

Address

Postcode

## Sketch Plan Pg. 1

### SKETCH PLAN

#### IMPORTANT NOTICE

1. Please report correctly the details of the accident to speed up the claims process.
2. This Form must be completed by the Policyholder and/or the Authorised Driver.
3. Information provided must be as truthful and accurate as possible. Any wilful misrepresentation or withholding of material facts may allow insurance companies to repudiate policy liability.
4. The issue and acceptance of this Form by insurance companies is not an admission of policy liability on the part of the insurance companies.
5. Any false reporting may be referred to the Police for investigation.
6. The report will be forwarded by the insurers of the GIA Records Management Centre established by the General Insurance Association of Singapore (GIA) for archiving and that copies of this report will for a fee be made available upon application by interested parties.
7. By the lodgment of this report to the insurers, you hereby consent to the archiving of this report at the centre and to copies of the report being made available aforesaid.
8. **Consent under the Personal Data Protection Act (PDPA)**

I understand, acknowledge, agree and consent that:

- (a) My insurer, my workshop and the General Insurance Association of Singapore ("GIA") may/are permitted to collect, use, disclose and/or process my personal data/personal information set out in this (form) and any other personal information provided by me or possessed by my insurer (collectively the "Personal Information") and disclose and transfer such Personal Information to all insurer(s) who have insured vehicle(s) involved in this accident (all insurer(s) who have insured vehicle(s) involved in this accident shall be collectively referred to as the "Insurers"), the Insurers' lawyers/law firms, the Monetary Authority of Singapore and any relevant government agency/authority (such as the police), for the purpose(s) of:
- (i) processing, handling and/or dealing with my claims including the settlement of the claims and any necessary investigations relating to the claims;
  - (ii) investigating the accident and/or my claims;
  - (iii) carrying out and/or dealing with my instructions or responding to any enquiries by me;
  - (iv) administering my claims (including the mailing of correspondence, statements, invoices, reports or notices to me, which could involve disclosure of certain personal data about me to bring about delivery of the same as well as on the external cover of envelopes/mail packages); and/or
  - (v) complying with applicable law in administering, processing, handling and/or dealing with my claims (collectively the "Purposes").
- (b) all insurer(s) who have insured vehicle(s) involved in this accident and the Insurers' lawyers/law firms, may/are permitted to collect, use, disclose and/or process my Personal Information for one or more of the above Purposes; and
- (c) my Personal Information may/can be disclosed by any of the Insurers and/or GIA to their third party service providers or agents (including their lawyers/law firms), which may be sited outside of Singapore, for one or more of the above Purposes.
- (d) my Personal Information will also be collected and used to compile claims history for the purpose of fraud detection, investigation and management in present and all future claims.
- (e) the information so collected under (d) above may be shared / disclosed:
- (i) to all insurers and/or any other third parties that assist in evaluating, investigating, controlling or managing fraud, regulators, law enforcement and government agencies as reasonably required for the purposes stated, or
  - (ii) for complying with requirements under any regulations, laws or court orders.

Policyholder's Signature  
Date & Time:



Driver's Signature  
(If driver is not the policyholder)  
Date & Time:

Reporting Centre Personnel's Signature  
Name:  
NRIC/FIN No.:



Sketch Plan #2 Pg. 1

SKETCH PLAN

← 9528P

SUS STOP

DESCRIBE CIRCUMSTANCES OF THE ACCIDENT

Pls Refer to the police Report

DECLARATION  
I/We declare the foregoing particulars are true in every respect.

Policyholder's Signature  
Date & Time:



Driver's Signature  
(if driver is not the policyholder)  
Date & Time:

*illy*

Reporting Centre Personnel's Signature  
Name:  
NRIC/FIN No.:



**SINGAPORE  
POLICE FORCE**



T/20180120/2123

1 of 3

Police Station Of Origin:  
Geylang Serai NPP  
111 Aljunied Crescent #01-102 SINGAPORE  
380111  
Tel No: 1800-7459999

Report No. T/20180120/2123

**REPORT OF A TRAFFIC ACCIDENT**

Date/Time Report Made: 20/01/2018 17:55	Vide Report No.:	Station Diary No.: 17
--	------------------	--------------------------

**Informant's Particulars**

Name of Informant: TAY BOON CHUI			Address: APT BLK 98 ALJUNIED CRESCENT #04-411 SINGAPORE 380098	
ID Type / ID No.: NRIC NO / S1289378G			Contact No.: Home/Office:	Mobile: 98792897
Nationality: SINGAPORE CITIZEN			Email:	
Sex: Male	Age: 60	Date of Birth: 20/01/1958	Type of Informant: Driver	
Race: Chinese			Language:	Institution / School Name:
Occupation: GRAB DRIVER			Driving Licence Information: Class: Date of Expiry:	

**General Information of the Accident**

General Information of the Accident				
Type of Accident:	Non-Injury.	Drink Drive: No	Date/Time of Accident: 20/01/2018 10:40	Type of Location: Straight Road
Location: Along Road 1 ALEXANDRA ROAD  NEAR BUS STOP B10279				
Weather: Clear		Road Surface: Dry	Road Speed Limit:	
Traffic Flow:		Traffic Control: Not Controlled	Traffic Volume: Moderate	
Type of Collision: Between Moving Vehicles - Side Swipe - Same Direction				Anyone conveyed by ambulance: No

**Details of Vehicle Involved**

Vehicle No.	Type	Make	Model	Color	Condition	No of Passenger
SHC8762X	Car				Slightly Damaged	0
SJQ5328P	Car				Totally Damaged	0

**Details of Person Involved**

Any Pedestrian Involved: No	Use of Pedestrian Crossing: NA
No. of Pedestrians Injured: NIL	



**SINGAPORE  
POLICE FORCE**



T/20180120/2123

2 of 3

Police Station Of Origin:

Geylang Serai NPP

111 Aljunied Crescent #01-102 SINGAPORE

380111

Tel No: 1800-7459999

Report No. T/20180120/2123

## CONTINUATION OF REPORT

<b>Driver</b>			
Name	GOH SOO WAI		ID No. S0541576D
Related Vehicle	SHC8762X (Car)		Contact No. NIL
Hospital/Clinic	NIL		Class of Driving Licence & Expiry Date Class: NIL Date of Expiry: NIL
Date Treatment	NIL	Date Discharge	NIL
No. of Days granted Medical Leave	NIL	Degree of Injury	NIL
<b>Driver</b>			
Name	TAY BOON CHUI		ID No. S1289378G
Related Vehicle	SJQ5328P (Car)		Contact No. 98792897
Hospital/Clinic	NIL		Class of Driving Licence & Expiry Date Class: 2B,3,4,5 Date of Expiry: NIL
Date Treatment	NIL	Date Discharge	NIL
No. of Days granted Medical Leave	NIL	Degree of Injury	NIL

**Brief Details.**

On 20/1/18 at around 1035hrs, I was driving my vehicle(SJQ5328P) along Alexandra road at the most left lane at the speed of roughly 70km/hr. When I was near to the bus stop B10279, I felt a sudden huge impact on my right and it resulted in my car heading up the curb. I alighted my vehicle and discovered that one vehicle(SHC8762X) has collided onto me causing my vehicle to be totally damaged. I wish to state that I did not know where SHC8762X came from as it was too sudden. After which we exchange particulars and I tow my vehicle to my workshop. As I am experience some pain on my left shoulder area, I will be heading to see a doctor after this police report. I also wish to state that I have the in car camera footage with my workshop. After viewing the CCTV footage from the rear view, I believe SHC8762X came from the most extreme right lane and collided onto me.



**SINGAPORE  
POLICE FORCE**



T/20180120/2123

3 of 3

Police Station Of Origin:  
Geylang Serai NPP  
111 Aljunied Crescent #01-102 SINGAPORE  
380111  
Tel No: 1800-7459999

Report No. T/20180120/2123

## CONTINUATION OF REPORT

Sketch Plan

Informant is not able to provide sketch plan

**IMPORTANT:** Please attach a copy of your vehicle's Insurance Certificate to this report. If you don't have the certificate with you now, please fax a copy to 65474885 stating the report number as reference.

Signature Of Officer Recording The Report:

G /  
Sgt 2 ONG JIN HONG

Signature Of Informant:

Signature Of Interpreter:  
Not applicable

Date/Time:  
20/01/2018 17:55

Officer In Charge Of Case:  
TP / GIA /  
Staff Sgt TANG SIEW PING  
Contact No.: 65476430

Classification Of Case:



SINGAPORE  
POLICE FORCE

Authentication Stamp  
NP168

SIGNATURE

## Enquire PARF/COE Rebate for Registered Vehicle

<b>Vehicle Owner Particulars</b>	
Owner ID Type:	Business
Owner ID:	8475K
<b>Vehicle Details</b>	
Vehicle No.:	SJQ5328P
Vehicle to be Exported:	No
Intended De-registration Date:	11 May 2018
Vehicle Make:	TOYOTA
Vehicle Model:	COROLLA ALTIS 1.6 AUTO
Primary Colour:	Silver
Manufacturing Year:	2009
Engine No.:	3ZZ4884572
Chassis No.:	MR053ZEE106144345
Maximum Power Output:	80.0 kW (107 bhp)
Open Market Value:	\$17,500.00
Original Registration Date:	15 May 2009
First Registration Date:	15 May 2009
Transfer Count:	2
Actual ARF Paid:	\$17,500.00
<b>Intended PARF Rebate Details</b>	
PARF Eligibility:	Yes
PARF Eligibility Expiry Date:	14 May 2019
PARF Rebate Amount:	\$9,625.00
<b>Intended COE Rebate Details</b>	
COE Expiry Date:	14 May 2019
COE Category:	A - Car (1600cc & below)
COE Period(Years):	10
QP Paid:	\$7,589.00
COE Rebate Amount:	\$765.00
<b>Total Rebate Amount:</b>	<b>\$10,390.00</b>

The information contained herein is correct as at 11 May 2018

OK



## CONNECTING CAR BUYERS & SELLERS.

We'll handle your loans, insurance & other paperwork for FREE.

[Find out more](#)

TOYOTA COROLLA

Price Range

Depreciation

2009

Vehicle Type

Advanced Search

[Home](#) » [Used Cars](#) » [Direct Owners](#) » [Toyota Corolla Altis 1.6A](#)

### Resources

[Car Buying](#)
[Car Selling](#)
[Car Ownership](#)
[Car Aftermarket](#)
[On The Move](#)
[Lifestyle](#)

### Car Tyres



## Biggest ICO of 2018: XYO



Finally, the most exciting new coin (XYO) goes live. Don't miss this one.

## Toyota Corolla Altis 1.6A

[Overview](#) [Financial](#) [Accessories](#) [Similar](#) [Research](#) [Photos](#) [Map](#)

DIRECT OWNER

[Add to Shortlist](#)
[Add to Compare](#)
[Add a Note](#)
[Report Error](#)
[More Actions](#)
[Share](#)

### Car Details

<b>Price</b>	<b>\$19,200</b>	?
<b>Depreciation</b>	\$10,200 /yr View models with similar depreciation	?
<b>Reg Date</b>	28-May-2009 (1yr 9days COE left)	?
<b>Manufactured</b>	2009	?
<b>Mileage</b>	134,455 km (15k /yr)	?
<b>Transmission</b>	Auto	?
<b>Engine Cap</b>	1,598 cc	?
<b>Road Tax</b>	\$742 /yr	?
<b>Power</b>	80.0 kW (107 bhp) View specs of the Toyota Corolla Altis (2008-2013)	?
<b>Curb Weight</b>	1,195 kg	?
<b>Features</b>	Efficient 1.6L Engine, 107 BHP, CVT Automatic Transmission, SRS Airbags, ABS, Auto Climatic Aircon Controls, All Disc Brakes, Knockdown Rear Seats.	?
<b>Accessories</b>	Sports Rims, Goodyear Tyres, Leather Seats, CD Player With Steering Controls, Retractable Side Mirrors, Reverse Sensors, Solar Film, Fog Lights.	?
<b>Description</b>	Suitable For Short Term Drive. No Repair Needed. Comfortable Ride, Renewed Shocks, Lower Arm, Stabilizer Link And Bush, Brake Pads Due To Wear. Well Maintained By Borneo. Battery, Alternator, Radiator Renewed. Call For Test Drive And Viewing. Please Message If No Pickup.	?

<b>COE</b>	\$9,889	?
<b>OMV</b>	\$17,500	?
<b>ARF</b>	\$17,500	?
<b>Dereg Value</b>	\$10,638 as of today (change)	?
<b>No. of Owners</b>	3	?
<b>Type of Veh</b>	Mid-Sized Sedan	?
<b>Category</b>	PARF Car, Direct Owner Sale	?
<b>Availability</b>	Available	?

DIRECT OWNER

[Add to Shortlist](#)
[Add to Compare](#)
[Add a Note](#)

Posted on: 05-May-2018 | Last Updated on: 15-May-2018

Tags: Toyota Corolla, 2009 Toyota Corolla, Toyota, Corolla, Used Toyota

### Upfront Payment

[more Financial info](#)

<b>Transfer Fee</b>	\$25	?
<b>Down Payment</b>	\$5,760 (change)	Maximum 70% Loan ?
<b>1st Instalment</b>	\$1,153	?

**100% FREE PAPERWORK SUPPORT FOR BOTH BUYER & SELLER**

### Seller Information

**Contact Person(s)** Nigel Wong

**Contact No.** 82230602

**Enquiry** [Contact Seller](#)

### USEFUL FORMS

- » Indemnity form
- » Sales agreement
- » Receipt
- » Hand-over form
- » M01

Instructions on how to complete a seller to end-consumer deal

Regardless of buying or selling, we'll handle your paperwork, loans &amp; insurance for FREE.



### Useful Services



Make sure of this car condition with STA Evaluation.

[Vehicle Evaluation](#)

Find out the market value for your car. Get a free Car Valuation.

[Free Valuation](#)

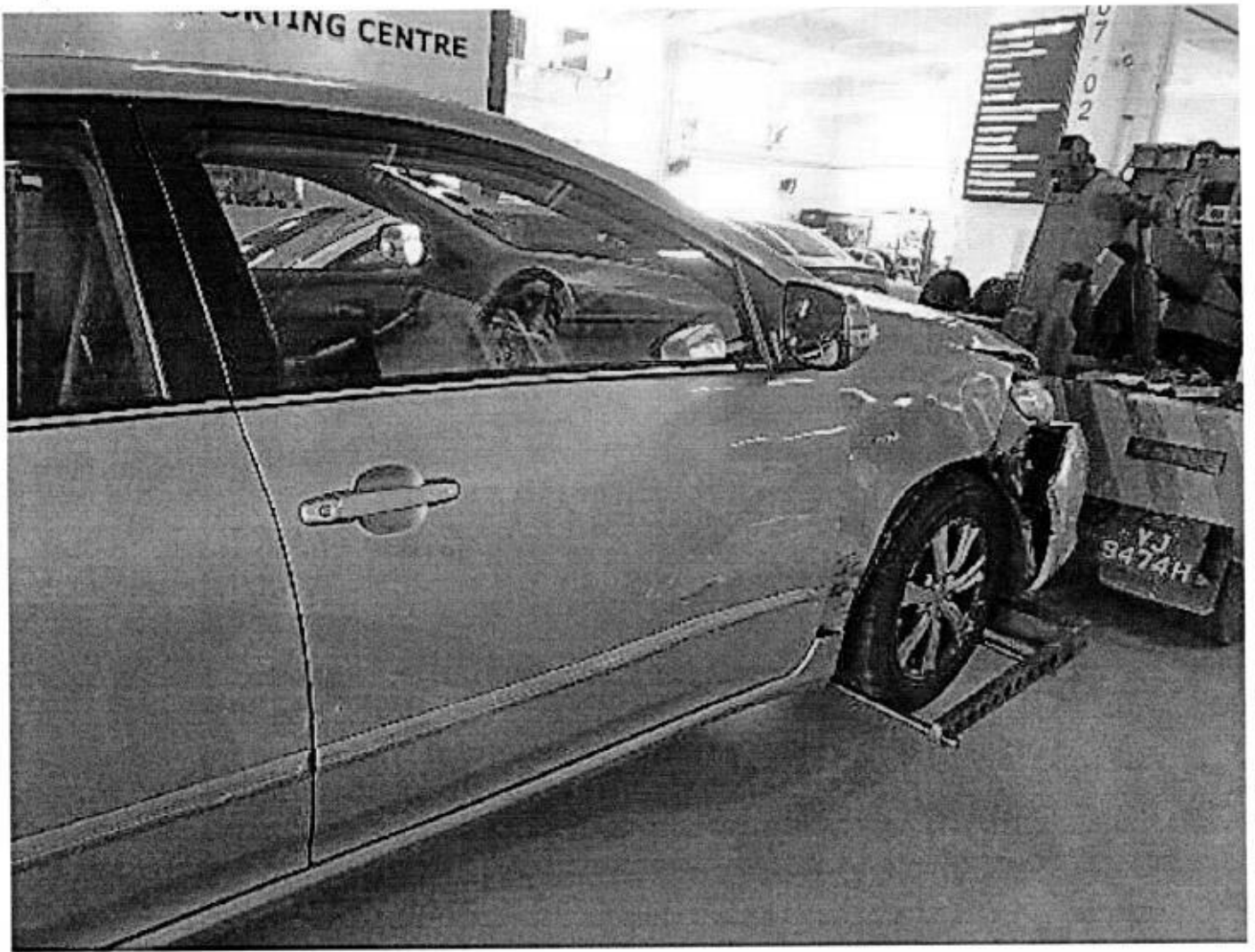



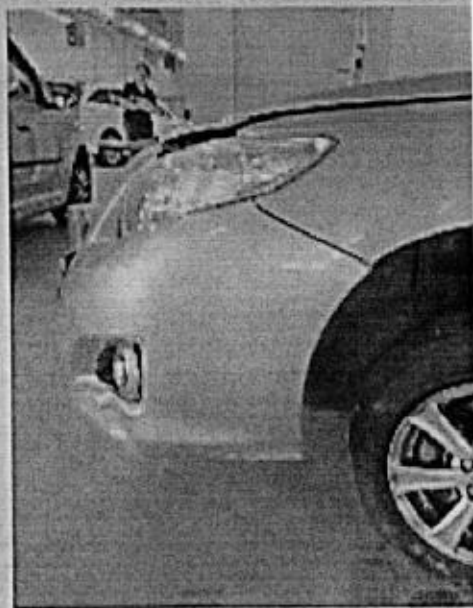

## SKETCH PLAN

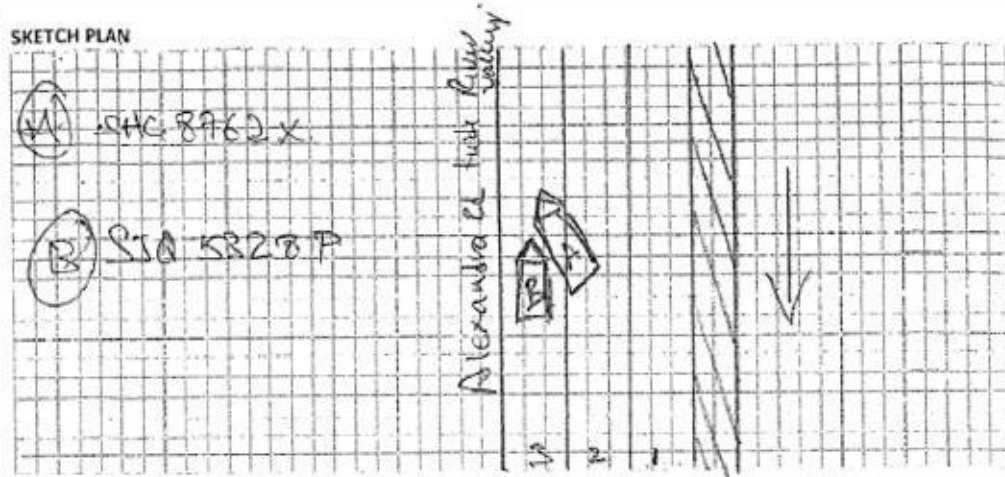

## DESCRIBE CIRCUMSTANCES OF THE ACCIDENT

on 30 Jan 2018 @ 11:00 AM I Veh A
was driving along Alexandra Rd. River
Valley. I Veh A was on 2 lane
try to change lane to take 3rd lane I veh
A never notice Veh. B on the left 3rd lane.
I veh A hit Veh. B <del>Right</del> whole Right Side.

Accident Photo





**ABSOLUTE APPRAISAL SERVICES PTE LTD**  
**LOSS ADJUSTERS & MOTOR APPRAISERS**  
160 Sin Ming Drive #05-16 Sin Ming AutoCity (S) 575722  
Mobile: 9688-0413 Fax: 6266-7396  
Email: absolute.app.svcs@gmail.com

### Vehicle Inspection Report

To: Heng Heng Auto  
160 Sin Ming Drive #05-15  
Sin Ming AutoCity (S) 575722

Date of report: 21.02.2018  
Date of request: 20.01.2018  
Date of inspection: 20.01.2018  
Date of accident: 20.01.2018  
Claim type: Third Party Claim

Report No: AAS/2018/030

#### Particulars of affected vehicle:

Registration no: SJQ5328P  
Make/Model: Toyota Corolla Altis 1.6 (A)  
Year of registration: 2009  
Colour: Metallic Blue

Odometer: 137589 km  
Engine Capacity: 1598 cc  
Engine no: 3ZZ4884572  
Chassis no: MR053ZEE106144345

#### Condition of tires:

Front Left: 7mm  
Make: Yokohama  
Rear Left: 7mm  
Make: Bridgestone

Front Right: 7mm  
Make: Yokohama  
Rear Right: 7mm  
Make: Bridgestone

Type of road wheel: Alloy (The above represent the remaining life of the tire thread)

#### Pre-accident condition (Static tests only)

General Bodywork	: Good
Paintwork	: Good
Handbrake	: In order
Footbrake	: In order
Steering	: Affected by accident
Apparent engine modification	: Nil

#### The Assignment

The inspection was conducted at M/s. Nexwave Auto  
160 Sin Ming Drive #05-15  
Sin Ming AutoCity (S) 575722

(Subsequent inspection was conducted)

#### Assessment

Repairer's estimate:	\$ 30,359.93
Revised estimate:	\$ 22,383.85
Recommended reserve:	\$ 17,900.00 (Lump sum)

Estimated normal duration of repairs : 16 Working days



# ABSOLUTE APPRAISAL SERVICES PTE LTD LOSS ADJUSTERS & MOTOR APPRAISERS

160 Sin Ming Drive #05-16 Sin Ming AutoCity (S) 575722

Mobile: 9688-0413 Fax: 6266-7396

Email: absolute.app.svcs@gmail.com

Vehicle No: SJQ5328P

Report No: AAS/2018/030

## Appraisal Schedule

S/N	Parts Description	Qty	Condition		Repairer's Est	Revised Est
1	Front bumper	1	Dented		\$ 556.20	\$ 556.20
2	Front bumper emblem	1	Necessary		\$ 60.90	\$ 60.90
3	Front bumper seal	1	Necessary		\$ 67.90	\$ 67.90
4	Front bumper fog lamp LH/RH	2	RH Cracked	\$ 221.40	\$ 442.80	\$ 221.40
5	Front bumper fog lamp grille LH/RH	2	RH Dented	\$ 103.20	\$ 206.40	\$ 103.20
6	Front bumper retainer LH/RH	2	Cracked	\$ 65.30	\$ 130.60	\$ 130.60
7	Front bumper reinforcement	1	Serviceable		\$ 395.50	-
8	Front bumper undercover	1	Serviceable		\$ 112.70	-
9	Front bumper clips	6	Necessary	\$ 3.80	\$ 22.80	\$ 22.80
10	Bonnet	1	Dented		\$ 953.20	\$ R 953.20 X
11	Bonnet seal	1	Necessary		\$ 59.70	\$ NN 59.70 X
12	Bonnet insulator clips	7	Necessary	\$ 4.30	\$ 30.10	\$ NN 30.10 X
13	Headlamp LH/RH	2	Grazed/Broken	\$ 770.30	\$ 1,540.60	\$ SEE 1,540.60 X
14	Front support panel	1	Dented/Distorted		\$ 850.20	\$ R 850.20 X
15	Front fender LH/RH	2	Dented/Distorted	\$ 683.20	\$ 1,366.40	\$ R 1,366.40 pc
16	Front fender nameplate 'VVTI'	2	Necessary	\$ 41.70	\$ 83.40	\$ 83.40
17	Front fender inner shield LH/RH	2	Torn/Broken	\$ 169.30	\$ 338.60	\$ R 338.60
18	Front fender inner shield clips	16	Necessary	\$ 3.80	\$ 60.80	\$ 60.80
19	Front fender protector LH/RH	2	RH Dented	\$ 86.90	\$ 173.80	\$ R 86.90 pc
20	Air resonator box	1	Cracked		\$ 120.30	\$ SUC 120.30
21	Wiper washer tank	1	Cracked		\$ 139.80	\$ SUC 139.80
22	Wiper washer tank motor	1	Serviceable		\$ 247.60	\$ SUC 247.60
23	Radiator spare tank	1	Dented		\$ 155.80	\$ SUC 155.80
24	RHF door	1	Dented		\$ 1,140.40	\$ 1,140.40
25	RHF door tape	1	Necessary		\$ 67.30	\$ 67.30
26	RHF door protector	1	Necessary		\$ 89.20	\$ 89.20
27	RHF door chrome	1	Necessary		\$ 25.40	\$ 25.40
28	RHF door hinge	2	Dented/Distorted	\$ 80.10	\$ 160.20	\$ 160.20
29	RHF door checker	1	Serviceable		\$ 82.30	\$ 82.30
30	RHF door lock	1	Distorted		\$ 473.60	\$ R X 473.60
31	RHF door catch	1	Serviceable		\$ 40.30	-
32	RHF door weather-strip	1	Necessary		\$ 184.50	\$ 184.50
33	RHF door glass regulator	1	Serviceable		\$ 398.20	-
34	RHF door trim	1	Serviceable		\$ 559.70	-
35	RHF door outer pillar	1	Dented/Repair		\$ 772.40	-
36	Front glass moulding	1	Not Necessary		\$ 117.90	-
37	RHR door	1	Dented		\$ 982.70	\$ R X 982.70
38	RHR door tape	1	Necessary		\$ 64.90	\$ NN X 64.90
39	RHR door protector	1	Necessary		\$ 85.20	\$ NN X 85.20
40	RHR door chrome	1	Necessary		\$ 25.40	\$ NN X 25.40
41	RHR door hinge	2	Serviceable	\$ 80.40	\$ 160.80	-
42	RHR door checker	1	Serviceable		\$ 82.30	-



# ABSOLUTE APPRAISAL SERVICES PTE LTD LOSS ADJUSTERS & MOTOR APPRAISERS

160 Sin Ming Drive #05-16 Sin Ming AutoCity (S) 575722

Mobile: 9688-0413 Fax: 6266-7396

Email: absolute.app.svcs@gmail.com

Vehicle No: SJQ5328P

Report No: AAS/2018/030

43	RHR door weather-strip	1	Necessary		\$ 181.10	\$ 181.10		
44	Sill panel moulding LH/RH	2	Grazed/Repair		\$ 810.30	\$ 1,620.60	LH	
45	Front shock absorber LH/RH	2	Bent	LH & 1 pc	\$ 455.30	\$ 910.60	LH	910.60 1 pc
46	Front wheel hub LH/RH	2	Distorted		\$ 290.70	\$ 581.40	LH	581.40 1 pc
47	Front wheel bearing LH/RH	2	Distorted		\$ 150.60	\$ 301.20	LH	301.20 1 pc
48	Front knuckle arm LH/RH	2	Distorted		\$ 490.60	\$ 981.20	LH	981.20 1 pc
49	Front lower arm LH/RH	2	Distorted		\$ 590.50	\$ 1,181.00	LH	1,181.00 1 pc
50	Front lower arm balljoint LH/RH	2	Distorted		\$ 230.40	\$ 460.80	LH	460.80 1 pc
51	Front stabilizer link LH/RH	2	Bent		\$ 102.30	\$ 204.60	LH	204.60 1 pc
52	Steering rack & pinion	1	Serviceable			\$ 1,840.20		
53	Driveshaft LH	1	Bent			\$ 857.80		\$ 857.80
54	Driveshaft RH	1	Bent			\$ 1,120.30	Rx	\$ 1,120.30
55	Rear axle	1	Distorted			\$ 2,801.40	Rx	\$ 2,801.40 Rx
56	LHR shock absorber	1	Bent			\$ 296.50		\$ 296.50
57	LHR bearing hub	1	Distorted			\$ 792.40	Rx	\$ 792.40

Total:	\$ 27,759.90	\$ 21,247.80
-25%	\$ 6,939.98	\$ 5,311.95
List total:	\$ 20,819.93	\$ 15,935.85

1	Radiator coolant	1	Necessary		\$ 40.00	\$ 40.00		
2	Front glass sealant	1	Not Necessary			\$ 60.00		-
3	Tyre	3	LHF,LHR & RHF Cut/Punctured 80%		\$ 220.00	\$ 660.00		\$ 528.00
4	Sport rim	3	LHF,LHR & RHF Dented/Grazed		\$ 300.00	\$ 900.00		\$ 750.00
5	Auto transmission fluid	1L	Necessary			\$ 40.00		\$ 40.00
6	Joint sealant	2	1 tube Necessary		\$ 60.00	\$ 120.00		\$ 40.00

Special nett total:	\$ 1,820.00	\$ 1,398.00
---------------------	-------------	-------------

Parts Total:	\$ 22,639.93	\$ 17,333.85
--------------	--------------	--------------





**ABSOLUTE APPRAISAL SERVICES PTE LTD**  
**LOSS ADJUSTERS & MOTOR APPRAISERS**  
160 Sin Ming Drive #05-16 Sin Ming AutoCity (S) 575722  
Mobile: 9688-0413 Fax: 6266-7396  
Email: absolute.app.svcs@gmail.com

Vehicle No: SJQ5328P

Report No: AAS/2018/030

S/N Labour Description

Repairer's Est

Revised Est

1	Remove & refit aircon condenser, radiator & cooling fans. Depressurise & refill aircon gas.	\$ 150.00	\$ 120.00
2	Remove & refit front glass.	\$ 180.00	-
3	Remove & refit dashboard.	\$ 400.00	-
4	Conduct lightings & wirings check.	\$ 60.00	\$ 40.00 ✓
5	Remove & renew LHF & RHF undercarriages.	\$ 600.00	\$ 450.00 400
6	Remove engine crossmember, renew steering rack & pinion.	\$ 500.00	-
7	Remove & renew LHR undercarriages and rear axle.	\$ 280.00	\$ 250.00 200
8	Renew LHF, LHR, RHF rim & tyre.	\$ 100.00	\$ 60.00 ✓
9	Carry out wheel alignment.	\$ 120.00	\$ 80.00 60
10	Remove/transfer RHF & RHR door components.	\$ 250.00	\$ 200.00 180
11	Rust proofing on affected panels.	\$ 200.00	\$ 150.00 120
12	Labour to replace damaged parts. Align all affected areas.	\$ 2,500.00	\$ 1,750.00 1500
13	Spray paint on affected portions.	\$ 2,200.00	\$ 1,800.00 1400
14	Towing charges (On wheel)	\$ 180.00	\$ 150.00 120
Labour Total:		\$ 7,720.00	\$ 5,050.00

Grand Total: \$ 30,359.93 \$ 22,383.85

The final adjusted lump sum amount is \$17,900.00

Under normal circumstances, the repair should be completed within a reasonable period of 16 working days.

96 Photographs were taken at the time of inspection.

13



250  
6  
1500

Disclaimer: This report is intended for the exclusive use of the address solely in relation to the loss occurrence in which the assessed vehicle involved. No liability or responsibility whatsoever shall be held by Absolute Appraisal Service Pte Ltd for any reliance on this report by any third party.





**ABSOLUTE APPRAISAL SERVICES PTE LTD**  
**LOSS ADJUSTERS & MOTOR APPRAISERS**  
160 Sin Ming Drive #05-16 Sin Ming AutoCity (S) 575722  
Mobile: 9688-0418 Fax: 6266-7396  
Email: absolute.app.svcs@gmail.com

Vehicle No: SJQ5328P

Report No: AAS/2018/030

W/O PREJUDICE

Point of impact

At the RHS and LHF portion.

General description of damages

The front bumper, bonnet, headlamps, front fenders, RHF fender inner panel, radiator support panel, RHF door, RHF door pillar, RHR door, RHR fender, LHF road rim, RHF road rim, front undercarriages, LHR road rim, LHR undercarriages, rea axle, etc.

Other parts were also found damaged. (See schedule for details)

Recommendation

The estimate cost of repair submitted by M/s Nexwave Auto as per schedule attached have been revise and scrutinize. We list the breakdown of our findings and recommendation as per attached.

Our adjusted amount for the cost of repair is SGD \$22,383.85

Conclusion

The repairer has agreed to undertake the repair at a lumpsum of SGD \$17,900.00 ✓

Under normal circumstances, the repair of the damaged vehicle should be completed within a reasonable period of 16 working days.

We have **Not Authorised** and/or instruction to the repairer to proceed with the repairs. This inspection was conducted entirely on a '**Without Prejudice**' basis.

We are pleased to advise that the inspection was carried out accordingly and hereby submit our appraisal report which includes 96 photographs.

Your Faithfully  
Absolute Appraisal Services Pte Ltd



Nicky Seah  
Automobile Appraiser  
MSAAA / MSMCTA



**ABSOLUTE APPRAISAL SERVICES PTE LTD**  
**LOSS ADJUSTERS & MOTOR APPRAISERS**  
160 Sin Ming Drive #05-16 Sin Ming AutoCity (S) 575722  
Mobile: 9688-0413 Fax: 6266-7396  
Email: absolute.app.svcs@gmail.com

## Invoice

Customer: Heng Heng Auto  
160 Sin Ming Drive #05-15  
Sin Ming AutoCity (S) 575722

Date: 21.02.2018

Invoice No: NS-2018-030

Description		Amount
Vehicle No:	SJQ5328P	
Make & Model:	Toyota Corolla Altis 1.6 (A)	
Our reference:	AAS/2018/030	
<b>Services rendered for appraiser / inspection report</b>		
Survey Fee		
Photographs		
Transport Fees		
Re-inspection Fees		
SGD Dollar : One thousand one hundred and forty one dollar only.		
Total:		SGD \$ 1,141.00

**Notes:**

All cheques payment should be crossed and made payment to "Absolute Appraisal Services Pte Ltd"

Please indicate our "Invoice No." on the reverse side of the cheque.

Please do not hesitate to contact us should you have any enquires.



Absolute Appraisal Services Pte Ltd

**Enquire Vehicle & Owner Information ( Vehicle No. SHC8762X As At 20 Jan 2018 / 10:40:00 )**

**Law Firm Search Details**

Search Reason: Insurance claim in relation to traffic accident

Law Firm Case No.: REF-SJQ5328P

**Current Owner Details**

Owner ID Type: Company

Owner ID: 199303821R

Owner Name: COMFORT TRANSPORTATION PTE LTD

Registered Address Type: Private Residential (Condo Apt or House) / Shopping / Office Complexes

Registered Block/House  
No.: 383

Registered Street Name: SIN MING DRIVE

Registered Unit No.: -

Registered Building Name: GAS BUILDING

Registered Postal Code: 575717

**Current Vehicle Details**

Vehicle No.: SHC8762X

Make Description/Model: HYUNDAI / I40 1.7 CRDIF/L AT ABS AIRBAG 4DR

Insurance Company Name: INDIA INT'L INS PTE LTD

# NEXWAVE AUTO

160 SINMING DRIVE # 05-15  
SIN MING AUTOCITY SPORE:575722  
MOBILE : 81881184  
TEL: 64543616  
CO.REG. NO.: 53099059L

## HENG HENG AUTO

FINAL BILL REPAIRS FOR SJQ 5328P TOYOTA ALTIS

LUMP SUM AMOUNT

\$

17,900.00

---



**LKK Auto Consultants Pte Ltd**

51 Ubi Ave 1 #01-25 Paya Ubi Industrial Park, Singapore 408933

TEL: 6256 3561 FAX: 6256 4315

Reg. No: 199607198R GST Reg. No. 19-9607198-R

Affiliated to Federation Internationale Des Experts En Automobile				
INDIA INTERNATIONAL INSURANCE PL		Ref : CS3/III18001539/Lvbs2-1		
64 CECIL STREET #05-02 IOB BUILDING SINGAPORE 049711		Date : 24-05-2018		
		Code : III2		
<b>1. Policy Particulars :- THIRD PARTY CLAIM</b>				
Insured Veh.	SHC 8762X	Veh. Inspected	SJQ 5328P	
Policy No.	MCOM0016	Coverage (\$)	0.00	
Claim No.	MCT18010587	Excess (\$)	0.00	
Assign From	JOEL NAH	Assign Date	10/05/2018	
<b>2. Vehicle Particulars &amp; Condition</b>				
Make & Model	TOYOTA ALTIS	c.c	1598	
Engine No.	HIDDEN	Year of Reg.	2009	
Chassis No.	MR053ZEE106144345	Colour	SILVER	
Odometer	137589	Steering	IN ORDER	
Brakes	IN ORDER	Modification	SPORTS RIM	
General	GOOD			
<b>3. Conditions of Tyres</b>				
	Size	Make	Balance	
R/H Front Tyre	195/65R15	YOKOHAMA	6 mm	
L/H Front Tyre	195/65R15	YOKOHAMA	6 mm	
R/H Rear Tyre	195/65R15	BRIDGESTONE	8 mm	
L/H Rear Tyre	195/65R15	BRIDGESTONE	8 mm	
<b>4. Description of Damages</b>				
THE VEHICLE SUSTAINED DAMAGES AT THE O/S AND N/S BODY. DAMAGES SEE DETAILS.				
<b>5. General Information</b>				
Accident Date	20/01/2018	Inspection Date	25/01/2018	
Survey held at	NEXWAVE AUTO 160 SIN MING DRIVE #05-15 SIN MING AUTOCITY SINGAPORE 575722			
<b>5a. Remarks</b>				
A)THE INSPECTION WAS CONDUCTED ON A"WITHOUT PREJUDICE" BASIS. B)IN ACCORDANCE TO YOUR INSTRUCTIONS, WE HAVE NOT AUTHORISED REPAIRS.				
<b>5b. Estimate Days of Repair</b>				
ESTIMATED NORMAL PERIOD FOR REPAIR:		13 Working Days		



# LKK Auto Consultants Pte Ltd

51 Ubi Ave 1 #01-25 Paya Ubi Industrial Park, Singapore 408933

TEL: 6256 3561 FAX: 6256 4315

Reg. No: 199607198R GST Reg. No. 19-9607198-R

Page No.:1 of 4

## ADJUSTMENT ON REPAIR COST FOR VEHICLE NO. SJQ 5328P

Qty	Description of Parts	Condition	Estimate By Workshop (\$)	Our Adjusted (\$)
<b>REPLACEMENT OF PARTS</b>				
1	FRONT BUMPER	DENTED	556.20	556.20
1	FRONT BUMPER EMBLEM	NECESSARY	60.90	60.90
1	FRONT BUMPER SEAL	NECESSARY	67.90	67.90
2	FRONT BUMPER FOG LAMP LH/RH @ \$221.40	O/S CRACKED	442.80	221.40
2	FRONT BUMPER FOG LAMP GRILLE LH/RH @ \$103.20	O/S DENTED	206.40	103.20
2	FRONT BUMPER RETAINER LH/RH @ \$65.30	CRACKED	130.60	130.60
1	FRONT BUMPER REINFORCEMENT	SERVICEABLE	395.50	-
1	FRONT BUMPER UNDERCOVER	SERVICEABLE	112.70	-
6	FRONT BUMPER CLIPS @ \$3.80	NECESSARY	22.80	22.80
1	BONNET	TO REPAIR SEE LABOUR	953.20	-
1	BONNET SEAL	NOT NECESSARY	59.70	-
7	BONNET INSULATOR CLIPS @ \$4.30	NOT NECESSARY	30.10	-
2	HEADLAMP LH/RH @ \$770.30	N/S GRAZED / BROKEN	1,540.60	770.30
1	FRONT SUPPORT PANEL	TO REPAIR SEE LABOUR	850.20	-
1	FRONT FENDER LH/RH @ \$683.20	O/S DENTED / DISTORTED	1,366.40	683.20
2	FRONT FENDER NAMEPLATE 'VTI' @ \$41.70	NECESSARY	83.40	83.40
2	FRONT FENDER INNER SHIELD LH/RH @ \$169.30	O/S TORN / BROKEN	338.60	169.30
16	FRONT FENDER INNER SHIELD CLIPS @ \$3.80	NECESSARY	60.80	60.80
2	FRONT FENDER PROTECTOR LH/RH @ \$86.90	O/S DENTED	173.80	86.90
1	AIR RESONATOR BOX	SERVICEABLE	120.30	-
1	WIPER WASHER TANK	SERVICEABLE	139.80	-
1	WIPER WASHER TANK MOTOR	SERVICEABLE	247.60	-
1	RADIATOR SPARE TANK	SERVICEABLE	155.80	-
1	RHF DOOR	DENTED	1,140.40	1,140.40
1	RHF DOOR TAPE	NECESSARY	67.30	67.30
1	RHF DOOR PROTECTOR	NECESSARY	89.20	89.20
1	RHF DOOR CHROME	NECESSARY	25.40	25.40

Report Ref No. CS3/III18001539/Lvbs2-1



# LKK Auto Consultants Pte Ltd

51 Ubi Ave 1 #01-25 Paya Ubi Industrial Park, Singapore 408933

TEL: 6256 3561 FAX: 6256 4315

Reg. No: 199607198R GST Reg. No. 19-9607198-R

Page No.:2 of 4

Qty	Description of Parts	Condition	Estimate By Workshop (\$)	Our Adjusted (\$)
2	RHF DOOR HINGE @ \$80.10	DENTED / DISTORTED	160.20	160.20
1	RHF DOOR CHECKER	SERVICEABLE	82.30	-
1	RHF DOOR LOCK	TO REPAIR SEE LABOUR	473.60	-
1	RHF DOOR CATCH	SERVICEABLE	40.30	-
1	RHF DOOR WEATHER-STRIP	NECESSARY	184.50	184.50
1	RHF DOOR GLASS REGULATOR	SERVICEABLE	398.20	-
1	RHF DOOR TRIM	SERVICEABLE	559.70	-
1	RHF DOOR OUTER PILLAR	TO REPAIR SEE LABOUR	772.40	-
1	FRONT GLASS MOULDING	NOT NECESSARY	117.90	-
1	RHR DOOR	TO REPAIR SEE LABOUR	982.70	-
1	RHR DOOR TAPE	NOT NECESSARY	64.90	-
1	RHR DOOR PROTECTOR	NOT NECESSARY	85.20	-
1	RHR DOOR CHROME	NOT NECESSARY	25.40	-
2	RHR DOOR HINGE @ \$80.40	SERVICEABLE	160.80	-
1	RHR DOOR CHECKER	SERVICEABLE	82.30	-
1	RHR DOOR WEATHER-STRIP	NOT NECESSARY	181.10	-
2	SILL PANEL MOULDING LH/RH @ \$810.30	TO REPAIR SEE LABOUR	1,620.60	-
2	FRONT SHOCK ABSORBER LH/RH @ \$455.30	N/S BENT	910.60	455.30
2	FRONT WHEEL HUB LH/RH @ \$290.70	N/S DISTORTED	581.40	290.70
2	FRONT WHEEL BEARING LH/RH @ \$150.60	N/S DISTORTED	301.20	150.60
2	FRONT KNUCKLE ARM LH/RH @ \$490.60	N/S DISTORTED	981.20	490.60
2	FRONT LOWER ARM LH/RH @ \$590.50	N/S DISTORTED	1,181.00	590.50
2	FRONT LOWER ARM BALLJOINT LH/RH @ \$230.40	N/S DISTORTED	460.80	230.40
2	FRONT SATBILIZER LINK LH/RH @ \$102.30	N/S BENT	204.60	102.30
1	STEERING RACK & PINION	SERVICEABLE	1,840.20	-
1	DRIVESHAFT LH	BENT	857.80	857.80
1	DRIVESHAFT RH	TO REPAIR SEE LABOUR	1,120.30	-
1	REAR AXLE	TO REPAIR SEE LABOUR	2,801.40	-

Report Ref No. CS3/III18001539/Lvbs2-1





# LKK Auto Consultants Pte Ltd

51 Ubi Ave 1 #01-25 Paya Ubi Industrial Park, Singapore 408933

TEL: 6256 3561 FAX: 6256 4315

Reg. No: 199607198R GST Reg. No. 19-9607198-R

Page No.:3 of 4

Qty	Description of Parts	Condition	Estimate By Workshop (\$)	Our Adjusted (\$)
1	LHR SHOCK ABSORBER	BENT	296.50	296.50
1	LHR BEARING HUB	TO REPAIR SEE LABOUR	792.40	-
	LESS 25% DISCOUNT		-6,939.97	-2,037.15
			20,819.93	6,111.45
	<b><u>SPECIAL NETT ITEMS</u></b>			
1	RADIATOR COOLANT (SN)	NECESSARY	40.00	40.00
1	FRONT GLASS SEALANT (SN)	NOT NECESSARY	60.00	-
3	TYRE @ \$220.00 (80%) (SN)	LHF, LHR & RHF CUT / PUNCTURE	660.00	528.00
3	SPORT RIM @ \$300.00 (SN)	LHF, LHR & RHF DENTED / GRAZED	900.00	750.00
1	L AUTO TRANSMISSION FLUID (SN)	NECESSARY	40.00	40.00
2	JOINT SEALANT @ \$60.00 (SN)	1 TUBE NECESSARY	120.00	40.00
			1,820.00	1,398.00
	<b><u>LABOUR</u></b>			
	REMOVE & REFIT AIRCON CONDENSER, RADIATOR & COOLING FANS. DEPRESSURISE & REFILL AIRCON GAS.		150.00	120.00
	REMOVE & REFIT FRONT GLASS.	NOT NECESSARY	180.00	-
	REMOVE & REFIT DASHBOARD.		400.00	-
	CONDUCT LIGHTING & WIRINGS CHECK.		60.00	40.00
	REMOVE & RENEW LHF & RHF UNDERCARRIAGES.		600.00	400.00
	REMOVE ENGINE CROSSMEMBER, RENEW STEERING RACK & PINION.	NOT NECESSARY	500.00	-
	REMOVE & RENEW LHR UNDERCARRIAGES AND REAR AXLE.		280.00	200.00
	RENEW LHF, LHR, RHF RIM & TYRE.		100.00	60.00
	CARRY OUT WHEEL ALIGNMENT.		120.00	60.00
	REMOVE / TRANSFER RHF & RHR DOOR COMPONENTS.		250.00	180.00
	RUST PROOFING ON AFFECTED PANELS.		200.00	120.00

Report Ref No. CS3/III18001539/Lvbs2-1



## LKK Auto Consultants Pte Ltd

51 Ubi Ave 1 #01-25 Paya Ubi Industrial Park, Singapore 408933

TEL: 6256 3561 FAX: 6256 4315

Reg. No: 199607198R GST Reg. No. 19-9607198-R

Page No.: 4 of 4

Qty	Description of Parts	Condition	Estimate By Workshop (\$)	Our Adjusted (\$)
	LABOUR TO REPLACE DAMAGED PARTS. ALIGN ALL AFFECTED AREAS. INCLUSIVE OF THE REPAIR OF BONNET, FRONT SUPPORT PANEL, RHF DOOR LOCK, RHF DOOR OUTER PILLAR, RHR DOOR, SILL PANEL MOULDING LH/RH, DRIVESHAFT RH, REAR AXLE AND LHR BEARING HUB.		2,500.00	1,500.00
	SPRAY PAINT ON AFFECTED PORTIONS.		2,200.00	1,400.00
	TOWING CHARGES (ON WHEEL)		180.00	120.00
			7,720.00	4,200.00
GRAND TOTAL			30,359.93	11,709.45
RECOMMENDED COST OF LUMP SUM REPAIRS (TO ITS PRE-ACCIDENT CONDITION)				9,350.00

Report Ref No. CS3/III18001539/Lvbs2-1

MARKET VALUE: \$20,000.00 (EST)

LTA: \$10,390.00

NETT VALUE: \$9,610.00

K.K. LAU CPT(RET)

BEng(Hons), B.Bus, MBA, PEng, PE,  
MInstAEA, MASME, MIRTE

REGD Auto Consultant-SAE, Licensed Appraiser

DISCLAIMER OF LIABILITY TO THIRD PARTIES:- This Report is made solely for the use and benefit of the Client named on the front page of this Report.

No liability of responsibility whatsoever, in contract or tort, is accepted to any third party who may rely on the Report wholly or in part. Any third party acting or relying on this Report, in whole or in part, does so at his or her own risk.