

REC. BY:

REF: CS/CTL18008600/Dnbz

Special Instruction:

11/05/18
N. NEN

Bryan

ASSIGNMENT (Office)

From (Person):

Elaine Chong

of

CTL

Date/Time: 10052018 438pm

Estimated Cost:

Bill to:

OD / RES / WS / TP RES / OD RES / EVA / INV / MV / CS

To Inspect Vehicle No:

SHD 3089J

Insured:

SJH 998K

at Workshop in/s

Soon Hock motor

Tel:

6542 5119

of

Bik 10 AMK Ind Park 2A #01-05

Policy No:

DMH(CSN1558261701

Claim No:

SNM18D02371C02

Sum Insured:

Excess:

Make of Veh:

(Client's Record)

D.O.A. 09052018

CA / REV / REP. / REV 24 HRS wpi

11-05-2018

H.O.D. Endorsement:

Date/Time:

10052018 311pm

Person Contacted:

Lynn

Vehicle IN/OUT

Date/Time	Action/Instruction (✓) Estimate	
	SHD 3089J - CS / CTL17018020 / Cmb2	DA: 150917
	SJH 998K - CS / CTL16023172 / H1ub3h2	DA: 081216

the above-mentioned accident.

Our records show that you are the insurers of vehicle number: **SHA6941U** at the material time of the accident with the driver of our client's vehicle, **Mr. Loh Chek Koon**

As a result of the accident caused by your Insured Driver's negligent driving and/or management of your insured's Vehicle Number: **SHA6941U**, our client's vehicle was damaged and we have been put to loss and damage as follows:

(1) Cost of repair (Incl. GST)	\$ 3745.00
(2) Loss of Rental – 9 Days @\$99.32 per day	\$ 893.88
	<u>\$ 4638.88</u>

A copy of each of the following supporting documents is enclosed:

- (1) GIA report & sketch plan of **SHD1561A**
- (2) Driver's I/C and Driving License
- (3) Final repair bill
- (4) Vehicle Registration card, Certificate of Insurance, Certification Letter
- (5) Check In/Out Voucher
- (6) Scene Video

REF: 072

ASSIGNMENT

COE Aug 2024

From:

Date:

14/05/2018

Estimated Cost:

OD / TP / WS / TP RES / OD RES / EVA / INV / MV

To Inspect Vehicle No:

SHD 3089J

at Workshop mis

Soon Hock
AMK

of:

Insured:

Policy No.

Claims No.

Sum Insured:

Excess:

(Client's Record)

Make of Veh:

(Policy Condition)

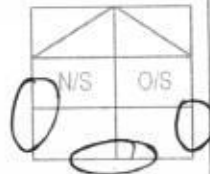
Remark: The veh had commenced its
repair at the time of inspection.

Bal. or Market Value:

IDAC Accident Rpt:

Consistent? Yes or No

GIA / PR Seen:

Consistent? Yes or No

Est. Repairs:

12

days

Res:

Yes or No

Lum Sum:

00

%

3 Val: Yes or No

CA / REV / REP. / 24 HRS

Vehicle: IN / OUT

Date:

Person Contacted:

Veh No:

SHD 3089J

Yr Regn:

2016 / Aug

Type: M.Car / M.Cycle / Bus / Van / Lorry / Taxi / Prime Mover /

Truck / Trailer or

Make:

Hyundai I40

C.C. 1685

Colour:

Blue

A/C

Insured / Std / NI / NA

Sp Reading:

226527

T/Radio:

Insured / Std / NI / NA

Eng/No:

D4FDGU668486

C/No:

KMHLB414 UMGU093291

Gen. Cond: Good / Fair / Poor / Burnt

Steering: In order / Jammed / Leaked / Burnt or

Brake: In order / Jammed / Leaked / Burnt or

Modi: M / S/Rim / STD A/Rim or

Tyre Size:

F:

205/60 R16

R:

- 11 -

BS / DUN / EXNOVA / GY / FS / LIZA / MIC / OHTSU / PIR / SUMI /

TOYO / YOKO or

Campeon

Front

Rear

R/Bal.

S

mm

R/Bal.

S

mm

L/Bal.

S

mm

L/Bal.

S

mm

D.O.A.

09/05/2018

D.O.I.

14/05/2018

Survey held at

Chunni AMK

Des. of Damages: Frt / Rear / O/S / N/S / U/C / Rooftop or

H/S Body y N/S Rvw y Rvw y O/S Rvw

The U/C / Chassis frame / Body Structure affected due to collision.

Date / Time

Action / Instruction

Cuna Taping 55H998K

5/11/2018 Jumper 1/5 180001- with 12 days of work (Red 14,816.26, 45%)

RECEIVED 16 NOV 2018

Date/Time: File Pass to?

☐

Preli. Report

1)

Final Report

Date/Time: File Return to?

2)

16/11 - typist

Report Format:

merimen

Lump Sum / I.B.I. (\$)

18,000/2

Days Of Repair:

12

Resurvey No. of Trip:

2

Survey Fee:

Transportation:

1) S-PG

2) Photos:

3) Others:

Add Fee:

☐

Site Insp (\$)

☐

Interview (\$)

☐

Tech. Invs (\$)

☐

Weekend (\$)

TOTAL

Address	918 12-34 HOUGANG AVENUE 9
Postcode	530918
Was driver an employee of the Insured's Company	NO
If No, Relationship of the Driver with the Insured	OTHER - TAXI DRIVER
Vehicle Registration Number of Driver's Own Vehicle	-
	-
Insurance Company of Driver's Own Vehicle	-
	-

General Information of the Accident

Type Of Accident	COLLISION- HEAD TO REAR (TP HIT INSURED)
Weather Conditions	CLEAR
Road Surface	DRY

Other Information

Was any foreign vehicle involved in this accident?	NO
Was any body injured in the Accident?	NO
Was any other material or property damaged?	YES
I have been approached by unknown person(s) soliciting/offering accident claims assistance.	NO
Number of Passengers (Including Driver)	2

Details of Police Action

Was the accident reported to the police?	NO
If Yes, Please state which Police Station	
Was notice of intended Prosecution given?	NO
If Yes, against whom?	

Circumstances of Accident

SEE ATTACH.

Attachment(s)

Are accident photos available for attachment?	YES
Was there any video captured by Car Camera?	YES
Remarks/ Reasons:	-
Was there any audio recorded?	NO

DETAILS OF OTHER VEHICLE PROPERTY 1

Vehicle Registration Number	SGX1239M
Vehicle Make/Model/Colour	
Details Of Properties	
Name of Driver	
NRIC/Passport Number	
Contact Number	
Address	
Postcode	
Insurance Company Name	
Nature Of Damage	FRT
No. Of Passenger (Including Driver)	

Details of Witness

Name	
Phone Number	
Email Address	



LKK Auto Consultants Pte Ltd

51 Ubi Ave 1 #01-25 Paya Ubi Industrial Park, Singapore 408933

TEL: 6256 3561 FAX: 6256 4315

Reg. No: 199607198R GST Reg. No. 19-9607198-R

Affiliated to Federation Internationale Des Experts En Automobile				
CHINA TAIPING INSURANCE (S) PTE LTD		Ref : CS/CTI18008600/Dvb		
3 ANSON ROAD #16-00 SPRINGLEAF TOWERS SINGAPORE 079909		Date : 10-05-2018		
		Code : CTI		
1. Policy Particulars :- THIRD PARTY CLAIM				
Insured Veh.	SJH 998K	Veh. Inspected	SHD 3089J	
Policy No.	DMHCSN1558261701	Coverage (\$)	0.00	
Claim No.	SNM18D02371C02	Excess (\$)	0.00	
Assign From	MERIMEN (ELAINE CHEONG)	Assign Date	10/05/2018	
2. Vehicle Particulars & Condition				
Make & Model		c.c	0	
Engine No.	HIDDEN	Year of Reg.		
Chassis No.		Colour		
Odometer	-	Steering		
Brakes		Modification		
General				
3. Conditions of Tyres				
	Size	Make	Balance	
R/H Front Tyre			mm	
L/H Front Tyre			mm	
R/H Rear Tyre			mm	
L/H Rear Tyre			mm	
4. Description of Damages				
5. General Information				
Accident Date	09/05/2018	Inspection Date	11/05/2018	
Survey held at	SOON HOCK MOTOR PTE LTD BLK 10 ANG MO KIO INDUSTRIAL PK 2A #01-05/06 AMK AUTOPOINT . SINGAPORE 568047			
5a. Remarks				
A) THE INSPECTION WAS CONDUCTED ON A "WITHOUT PREJUDICE" BASIS. B) IN ACCORDANCE TO YOUR INSTRUCTIONS, WE HAVE NOT AUTHORISED REPAIRS.				

...CLAIM SUBFOLDER...(New Assignment)

CLAIM SUBFOLDER TRACKING							
Case	Notified	Est Submitted	Adj Assigned	Adj Rpt	Adj Submitted	Ins Auth'd	Status
Main	10 May 2018		10 May 2018 16:38 Assign				New Assignment Cancel Case

Main	Reference	Claim Details	Documents	Show All					
CLAIM SUBFOLDER DETAILS [Created by insurer]									
Insured:									
Main Claimant:		COMFORT TRANSPORTATION PTE LTD							
Vehicle Reg. No.:		SHD3089J	Date of Loss:	09/05/2018 00:00 - :59					
Claim Type:		TP / SNM18D02371C02	Policy/Cover Note No.:	DMHCSN1558261701					
Vehicle Reg. No. (Insured):		SJH998K	Policy No. (Claimant):						
		Excess:	\$0.00						
Repairer:		Soon Hock Motor Pte Ltd (HQ) Blk 10 Ang Mo Kio Industrial Park 2A, #01-05/06 AMK Autopoint, 568047 Ang Mo Kio - Tel: 64836016							
Handling Insurer:		China Taiping Insurance (Singapore) Pte. Ltd. (HQ) - Tel: 6389 6111 ... [Handled by Elaine Cheong]							
Adjuster:		LKK Auto Consultants Pte Ltd (HQ) - Tel: 6256-3561 ... [Final Rpt due 21/05/2018]							
Adj Asg. Remarks:		EST \$24,612.20, ASSIGN HENRY NG AS SJE.							
ASSOCIATED MAIL RECEIVED View All Compose Case Mail									
There are no mail for this case.									
ALL ASSOCIATED TASKS View All Search Tasks Create New Task Complete									
Due Date	Priority	Type	Task Group	Subject	Handler	Assigned By	Completed On	Created On	Done?
No results.									

MCD01000946 / ComfortDelGro Engineering Pte Ltd • Loyang
 ENTRY DATE & TIME: 10/05/2018 13:31
 SUBMITTED BY: Catherine Por May Juan

SINGAPORE ACCIDENT STATEMENT

IMPORTANT NOTICE

1. Please report correctly the details of the accident to speed up the claims process.
2. This Form must be completed by the Policyholder and/or the Authorised Driver.
3. Information provided must be as truthful and accurate as possible. Any willful misrepresentation or withholding of material facts may allow insurance companies to repudiate policy ability.
4. The issue and acceptance of this Form by insurance companies is not an admission of policy liability on the part of the insurance companies.
5. Any false reporting may be referred to the Police for investigation.
6. This report will be forwarded by the Insurers of the GIA Records Management Centre established by the General Insurance Association of Singapore (GIA) for archiving and that copies of this report will, for a fee, be made available upon application by interested parties.
7. By the lodgement of this report to the Insurers, you hereby consent to the archiving of this report at the centre and to copies of the report being made available aforesaid.

ACCIDENT STATEMENT

Date Of Report	10/05/2018 13:31
Date Of Accident	09/05/2018 22:00
Exact Location Of Accident	CTE TWDS CITY AFT A.M.K, AVE 5 EXIT
Country/State of Loss	SINGAPORE

DETAILS OF OWN VEHICLE

Vehicle Registration Number	SHD3089J
Insured/Policyholder	
Name Of Registered Owner	COMFORT TRANSPORTATION PTE LTD
Co Reg No	199303821R
Email Address	FLEETSAFETY@CDGTAXI.COM.SG
Mobile Phone No	
Alternative Phone No	OFFICE-65508768
Vehicle Particulars	
Manufacturer	HYUNDAI
Model	I40
Exact Purpose for which vehicle was being used at time of accident	
Are you claiming under your own insurance policy for repair to your vehicle?	NO
If No, Please state action to be taken	THIRD PARTY
Vehicle Category	TAXI
Insurance Company	
Name of Insurance Company	MS FIRST CAPITAL INSURANCE LTD
Type Of Coverage	THIRD PARTY FIRE AND/OR THEFT
Fleet Policy	YES
Policy Number	D-18088936MFSH
Cover Note Number	
Driver	
Name of Driver	TAM YUN PUI
NRIC No	S2583691Z
Date Of Birth	06/11/1951
Occupation	OUTDOOR
Date Of Driving Pass	21/10/1992
Driving Experience	25 YEARS AND 6 MONTHS
Gender	MALE
Mobile Number	(LOCAL) +65-97573897
Fax Number	
Contact Number	
Email Address	AMYUNPUI2016@GMAIL.COM

Address 41 10-175 TANGLIN HALT ROAD
 Postcode 141041
 Was driver an employee of the Insured's Company NO
 If No, Relationship of the Driver with the Insured OTHER - TAXI DRIVER
 Vehicle Registration Number of Driver's Own Vehicle -
 -
 -
 Insurance Company of Driver's Own Vehicle -
 -
 -

General Information of the Accident

Type Of Accident CHAIN COLLISION
 Weather Conditions CLEAR
 Road Surface DRY

Other Information

Was any foreign vehicle involved in this accident? NO
 Number of vehicles involved in the accident
 Was any body injured in the Accident? NO
 Was any injured conveyed to hospital by ambulance? NO
 Was any other material or property damaged? YES
 I have been approached by unknown person(s) soliciting/offering accident claims assistance. NO
 Number of Passengers (Including Driver) 1

Details of Police Action

Was the accident reported to the police? NO
 If Yes, Please state which Police Station
 Was notice of Intended Prosecution given? NO
 If Yes, against whom?

Circumstances of Accident

SEE ATTACH.

Attachment(s)

Are accident photos available for attachment? YES
 Was there any video captured by Car Camera? YES
 Remarks/ Reasons: -
 Was there any audio recorded? NO

DETAILS OF OTHER VEHICLE PROPERTY 1

Vehicle Registration Number SJH998K
 Vehicle Make/Model/Colour
 Details Of Properties
 Vehicle Category PRIVATE CAR
 Name of Driver
 NRIC/Passport Number
 Contact Number 86161698
 Address
 Postcode
 Insurance Company Name
 Nature Of Damage FRT
 No. Of Passenger (Including Driver)

DETAILS OF OTHER VEHICLE PROPERTY 2

Vehicle Registration Number SJE7263S

Vehicle Make/Model/Colour

Details Of Properties

Vehicle Category

PRIVATE CAR

Name of Driver

NRIC/Passport Number

Contact Number

90028830

Address

Postcode

Insurance Company Name

Nature Of Damage

FRT & REAR

No. Of Passenger (Including Driver)

DETAILS OF OTHER VEHICLE PROPERTY 3

Vehicle Registration Number

SJK1703Y

Vehicle Make/Model/Colour

Details Of Properties

Vehicle Category

PRIVATE CAR

Name of Driver

NRIC/Passport Number

Contact Number

96978289

Address

Postcode

Insurance Company Name

Nature Of Damage

FRT

No. Of Passenger (Including Driver)

DETAILS OF OTHER VEHICLE PROPERTY 4

Vehicle Registration Number

Vehicle Make/Model/Colour

Details Of Properties

DIVIDER

Vehicle Category

NA/UNKNOWN

Name of Driver

NRIC/Passport Number

Contact Number

Address

Postcode

Insurance Company Name

Nature Of Damage

NOT SURE

No. Of Passenger (Including Driver)

SKETCH PLAN**IMPORTANT NOTICE**

1. Please report correctly the details of the accident to speed up the claims process.
2. This Form must be completed by the Policyholder and/or the Authorised Driver.
3. Information provided must be as truthful and accurate as possible. Any wilful misrepresentation or withholding of material facts may allow insurance companies to repudiate policy liability.
4. The issue and acceptance of this Form by insurance companies is not an admission of policy liability on the part of the insurance companies.
5. Any false reporting may be referred to the Police for investigation.
6. The report will be forwarded by the Insurers of the GIA Records Management Centre established by the General Insurance Association of Singapore (GIA) for archiving and that copies of this report will for a fee be made available upon application by interested parties.
7. By the lodgment of this report to the Insurers, you hereby consent to the archiving of this report at the centre and to copies of the report being made available aforesaid.
8. **Consent under the Personal Data Protection Act (PDPA)**

I understand, acknowledge, agree and consent that:

- (a) My insurer, my workshop and the General Insurance Association of Singapore ("GIA") may/are permitted to collect, use, disclose and/or process my personal data/personal information set out in this [form] and any other personal information provided by me or possessed by my insurer (collectively the "Personal Information") and disclose and transfer such Personal Information to all insurer(s) who have insured vehicle(s) involved in this accident (all insurer(s) who have insured vehicle(s) involved in this accident shall be collectively referred to as the "Insurers"), the Insurers' lawyers/law firms, the Monetary Authority of Singapore and any relevant government agency/authority (such as the police), for the purpose(s) of:
 - (i) processing, handling and/or dealing with my claims including the settlement of the claims and any necessary investigations relating to the claims;
 - (ii) investigating the accident and/or my claims;
 - (iii) carrying out and/or dealing with my instructions or responding to any enquiries by me;
 - (iv) administering my claims (including the mailing of correspondence, statements, invoices, reports or notices to me, which could involve disclosure of certain personal data about me to bring about delivery of the same as well as on the external cover of envelopes/mail packages); and/or
 - (v) complying with applicable law in administering, processing, handling and/or dealing with my claims.(collectively the "Purposes")
- (b) all insurer(s) who have insured vehicle(s) involved in this accident and the Insurers' lawyers/law firms, may/are permitted to collect, use, disclose and/or process my Personal Information for one or more of the above Purposes; and
- (c) my Personal Information may/can be disclosed by any of the Insurers and/or GIA to their third party service providers or agents(including their lawyers/law firms), which may be sited outside of Singapore, for one or more of the above Purposes.
- (d) my Personal Information will also be collected and used to compile claims history for the purpose of fraud detection, investigation and management in present and all future claims.
- (e) the information so collected under (d) above may be shared / disclosed:
 - (i) to all Insurers and/or any other third parties that assist in evaluating, investigating, controlling or managing fraud, regulators, law enforcement and government agencies as reasonably required for the purposes stated, or
 - (ii) for complying with requirements under any regulations, laws or court orders.

COMFORT TRANSPORTATION PTE LTD
CO. REG. NO. 199303821R

Policyholder's Signature
Date & Time:

Driver's Signature
(If driver is not the policyholder)
Date & Time: 10.05.2018 @ 12:00 Hrs

Reporting Centre Personnel's Signature
Name: *Rubbini*
NRIC/FIN No.:

SKETCH PLAN

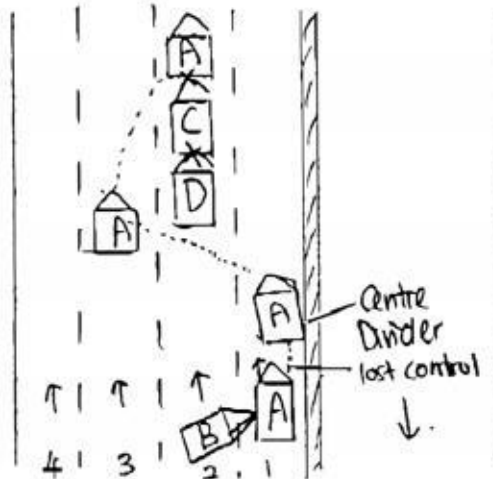

A - SHD 3089J.
 B - SJH 998K.
 C - SJE 7263S.
 D - SJK 1703Y.
 Centre Divider.

Along CTE Twds City After Ang Mo Kio Ave 5 Exit.

Describe Circumstances of the Accident

On 09.05.2018 @ about 22:00 Hrs, I was travelling along CTE towards City after Ang Mo Kio Ave 5 exit with no passenger on board.

I was travelling on the extreme right lane. Suddenly, veh (B) (SJH 998K) hit my taxi (A) left rear portion in a sudden manner. Due to the impact, my vehicle lost control and hit the centre divider and simultaneously swerved to the third lane and then followed by second lane from right. At that moment, I felt an impact from behind.

After came to a complete stop, I then alighted from the taxi and found that veh (C) (SJE 7263S) hit my taxi (A) rear portion and the other vehicle (D) (SJK 1703Y) was behind it.

We then exchanged the particulars. Nobody was injured at that point of time.

My taxi (A) sustained damages on left rear portion, right rear portion and rear portion due to this accident. I had company video fixed in my taxi and photos taken at scene to support my claims.

Veh (B) (SJH 998K). Male driver. Hp : 8618 1698.

Veh (C) (SJE 7263S). Male driver. Hp : 9002 8830.

Veh (D) (SJK 1703Y). Male driver.Hp : 9697 8289.

I/We declare the foregoing particulars are true in every respect.

COMFORT TRANSPORTATION PTE LTD
 CO. REG. NO. 199303821R

policyholder's Signature
 Date & Time

Driver's Signature (If driver is not the policyholder)
 Date & Time 10.05.2018 @ 12:00 Hrs

Rubbini

Reporting Centre Personnel's Signature
 Name : Rubbini
 NRIC/FIN No : -

NAME
ADDRESS

Home Tel.:
VIN:
Registration: SHD 3089 J
Technician:
Mileage: 226527
Time Printed 14.5.18 1:33 PM

HYUNDAI I40

Front : Left

Actual	BEFORE	Specified Range
-0°38'		-3°00' 3°00'
4°12'		-0°19' 5°41'
-1°16'		-1°30' 1°30'
14°54'		
14°16'		

Camber
Caster
Toe
SAI
Included Angle
Turning Angle Diff.

Front : Right

Actual	BEFORE	Specified Range
-0°10'		-3°00' 3°00'
4°07'		-0°19' 5°41'
0°54'		-1°30' 1°30'
14°06'		
13°56'		

Front

Cross Camber
Cross Caster
Cross SAI
Total Toe
Cross Turn Diff.

Actual	BEFORE	Specified Range
-0°28'		-3°00' 3°00'
0°05'		-3°00' 3°00'
0°48'		-3°00' 3°00'
-0°22'		-3°00' 3°00'

Rear : Left

Actual	BEFORE	Specified Range
-0°40'		-3°30' 2°30'
28°33'		-1°30' 1°30'

Camber
Toe

Rear : Right

Actual	BEFORE	Specified Range
14°45'		-3°30' 2°30'
25°26'		-1°30' 1°30'

Rear

Cross Camber
Total Toe
Thrust Angle

Actual	BEFORE	Specified Range
-15°25'		-3°00' 3°00'
53°59'		-3°00' 3°00'
1°34'		-3°00' 3°00'

CHUNNI MOTOR WORK PTE LTD**REPAIR ESTIMATE***

VEHICLE NO : SHD 3089J

DATE : 10.05.2018

MAKE :

TEL : 6542 5119

MODEL : HYUNDAI i40

FAX : 6542 6039

Ntuc/China Taiping

LH

Qty	Parts Description/ Labour	Type	Unit Price	Amount	
	Boot Lid <i>Rentech</i>			\$ 1,681.40	✓
	Boot Lid Rubber <i>new</i>			\$ 115.80	✓
	Boot Lid Hinge (LH/RH) <i>HN</i>		\$ 178.10	\$ 356.20	X
	Boot Lid Lock Upper <i>BT</i>			\$ 137.90	✓
	Boot Lid Lock Lower <i>ray</i>			\$ 31.70	X
	Boot Lid 'H' Emblem <i>new</i>			\$ 27.20	✓
	Boot Lid CRDI Plate <i>new</i>			\$ 41.00	✓
	Boot Lid Lamp (LH/RH) <i>crack</i>		\$ 556.80	\$ 1,113.60	✓
	Boot Lid Trimboard <i>form</i>			\$ 172.70	✓
	Boot Lid Trimboard Clips (10pcs) <i>new</i>			\$ 11.00	✓
	Bootlid Moulding <i>HN</i>			\$ 85.00	X
	Bootlid i40 Emblem <i>HN</i>			\$ 41.00	X
	Bootlid Lower Garnish <i>HN</i>			\$ 398.00	X
	Rear Bumper <i>Rentech</i>			\$ 603.60	✓
	Rear Bumper Reinforcement <i>HN</i>			\$ 504.35	2X
	Rear Bumper Reinforcement Bracket (LH/RH) <i>HN</i>		\$ 180.00	\$ 360.00	2X
	Rear Bumper Clip 10 pcs <i>new</i>			\$ 22.00	✓
	Rear Bumper Bracket <i>HN</i>		\$ 49.00	\$ 98.00	X
	Rear Bumper Sponge <i>HN</i>			\$ 143.40	4X
	Rear Bumper Under Cover <i>distorted</i>			\$ 225.00	✓
	Tail Lamp (LH/RH) <i>crack</i>		\$ 565.60	\$ 1,131.20	✓
	Tail Lamp Quarter Panel (RH) <i>HN</i>			\$ 97.90	X
	Rear Panel <i>2 ray</i>			\$ 592.30	4X
	Rear Panel Garnish <i>SVL</i>			\$ 57.70	X
	Rear Panel Lower Panel <i>2 ray</i>			\$ 495.50	2X
	Exhaust Pipe Insulator <i>HN</i>		\$ 58.55	\$ 117.10	X
	Exhaust Silencer <i>HN</i>		\$ 954.00	\$ 1,908.00	X
	Exhaust Pipe Hanger <i>HN</i>		\$ 58.55	\$ 117.10	X
	Exhaust Pipe Centre <i>HN</i>			\$ 1,150.30	X
	Rear Fender With Housing (LH/RH) <i>3pc</i>		\$ 4,736.80	\$ 9,473.60	✓
	Rear Fender Inner Lining (LH/RH) <i>SVL</i>		\$ 164.40	\$ 328.80	X
	Rear Fender Air-Duct, RH <i>SVL</i>			\$ 51.60	X
	Rear Windscreen Moulding <i>new</i>			\$ 60.00	✓
	Rear Door (LH) <i>new</i>			\$ 1,351.10	✓
	Rear Door Rubber (LH) <i>clipped</i>			\$ 280.50	✓
	Rear Door Outer Moulding (LH) <i>SVL</i>			\$ 212.15	X
	Rear Door Gear/Regulator (LH) <i>HN</i>			\$ 785.50	2X
	Rear Door Power Motor (LH) <i>HN</i>			\$ 530.50	2X
	Rear Door Lock Assy <i>HN</i>			\$ 321.85	2X
	Rear Door Hinge Upper (LH) <i>HN</i>			\$ 53.40	2X
	Rear Door Hinge Lower (LH) <i>HN</i>			\$ 53.40	2X
	Rear Door Check (LH) <i>HN</i>			\$ 66.50	2X
	Rear Door Trim Board (LH) <i>2 mounting crack</i>			\$ 892.55	2-
	Door Centre Pillar Outer (LH) <i>2 Rentech</i>			\$ 1,786.20	2✓
	Rocker Panel Outer Garnish (LH) <i>new</i>			\$ 483.60	✓

19931.80

SHD 3089J

Qty	Parts Description/ Labour	Type	Unit Price	Amount	
	Rear Tyre Rim (LH/RH) <i>NH</i>		\$ 351.90	\$ 703.80	X
	Rear Wheel Hup-Cap (LH/RH) <i>Chit</i>		\$ 150.70	\$ 301.40	✓
	Rear Wheelbearing ING & Hub <i>a Done</i>		\$ 401.40	\$ 802.80	2 ✓
	Rear Trailing Arm (LH/RH) <i>a distatish</i>		\$ 120.00	\$ 240.00	2 ✓
	Rear Assist (LH/RH) <i>a distatish</i>		\$ 120.00	\$ 240.00	2 ✓
	Rear Shock Absorber (LH/RH) <i>a distatish</i>		\$ 342.20	\$ 684.40	2 ✓
	Rear Shock Absorber Mounting (LH/RH) <i>NBC</i>		\$ 57.70	\$ 115.40	2 ✓
	Rear Crossmember <i>a distatish</i>			\$ 1,190.00	2 ✓
	Stabilizer Bar <i>a distatish</i>			\$ 204.60	2 ✓
	Stabilizer Link <i>a distatish</i>		\$ 68.15	\$ 136.30	2 ✓
	Rear Upper Arm (LH/RH) <i>a distatish</i>		\$ 335.75	\$ 671.50	2 ✓
	Rear Lower Arm (LH/RH) <i>a distatish</i>		\$ 204.35	\$ 408.70	2 ✓
	Rear Knuckle Arm (LH/RH) <i>a distatish</i>		\$ 574.80	\$ 1,149.60	2 ✓
	SUB TOTAL		<i>26676.50</i>	\$ 35,415.70	
	LESS 20%		<i>20861.20</i>	\$ 7,083.14	
	DISCOUNTED TOTAL			\$ 28,332.56	
	Boot Lid Comfort Logo & Tel No. Sticker <i>NBC</i>			\$ 30.00	Nett ✓
	Rear Bumper Reverse Sensor <i>Shorted</i>			\$ 135.70	Nett ✓
	Rear Bumper Rubber Mat <i>NBC</i>			\$ 50.00	Nett ✓
	Rear Windscreen Sealant <i>NBC</i>			\$ 46.00	Nett ✓
	Rear Door Comfortdelgro & Apps Sticker (LH) <i>NBC</i>			\$ 80.00	Nett ✓
	Rear Tyre (LH/RH) <i>SVL</i>		\$ 216.00	\$ 432.00	Nett X
			<i>341.70</i>	\$ 773.70	
	Labour Charge				
	Panel Beating			\$ 1,600.00	1200/-
	Spray Painting Charge			\$ 1,200.00	800/-
	Wiring Charge			\$ 50.00	30/-
	Tuff Kote			\$ 80.00	40/-
	Towing Charge			\$ 50.00	40/-
	Remove/Refix Cushion & Upholstery Rear			\$ 100.00	80/-
	Remove/Refix Rear Windscreen Glass			\$ 100.00	80/-
	Remove/Refix Reverse Sensor			\$ 120.00	40/-
	Remove/Refix Undercarriage (RR)			\$ 100.00	40/-
	Transfer of Door			\$ 100.00	60/-
	Rear Wheel Alignment			\$ 120.00	60/-
	TOTAL LABOUR		<i>23742.90</i>	\$ 3,710.00	
	ESTIMATE TOTAL		<i>4/5 18 000/-</i>	\$ 32,816.26	
	This is an initial estimate based on a visual inspection of the above vehicle. The final repair quantum will be prepared after the vehicle is surveyed by a motor Surveyor appointed by the insurance company.				

LKK Auto Consultants hence notify the Repairer of the following:

- To resurvey before repair
- To display damaged part(s) during resurvey
- Parts prices are subject to confirmation
- Third party survey on "no-fault" basis
- No illegal modification allowed
- Supplementary item(s) must be resurveyed and is subject to final approval from Insurance Company

Acknowledged by Repairer
Signature:
Date:

14/05/2018 @ 1400h
Not done
2/5mm
12 days
1 year
LKK done

*2540.00**23742.90**4/5 18 000/-*

1200/-
800/-
30/-
40/-
40/-
80/-
80/-
40/-
4150/-
60/-
60/-



LKK Auto Consultants Pte Ltd

51 Ubi Ave 1 #01-25 Paya Ubi Industrial Park, Singapore 408933

TEL: 6256 3561 FAX: 6256 4315

Reg. No: 199607198R GST Reg. No. 19-9607198-R

TAX INVOICE

CHINA TAIPING INSURANCE (S) PTE LTD
3 ANSON ROAD #16-00
SPRINGLEAF TOWER
SINGAPORE 079909

INV No. AC1812030
INV Date 21/11/2018
Reference CS/CTI18008600/Dvbn2
Code CTI



PROFESSIONAL SERVICE FEE

Vehicle No. SHD 3089J
Insured Veh. SJH 998K
Claim No. SNM18D02371C02
Policy No. DMHCSN1558261701
Accident Date 09/05/2018
Inspection Date 14/05/2018

Description	Total
Survey Inspection	220.00
Resurvey Inspection	
Digital Photographs	
Transportation	
Subtotal	220.00
GST (7%)	15.40
Grand Total	235.40

We shall be glad if you could forward the payment at your early convenience.

Cheque should be crossed and made payable to 'LKK Auto Consultants Pte Ltd'

LKK Auto Consultants Pte Ltd

HYN

LKK Auto Consultants Pte Ltd (Co.Reg.No.199607198R)

51 Ubi Ave 1 #01-25, Paya Ubi Industrial Park

Singapore 408933

Tel: 6256-3561 Fax: 6844-8805 Email: sur@lkkauto.com;assignments@lkkauto.com

VEHICLE DAMAGE INSPECTION REPORT

Our File No: CS/CT118008600/DVBN2

Date: 21/11/2018

REFERENCE

Handling Insurer:	China Taiping Insurance (Singapore) Pte. Ltd.	Policy No:	DMHCSN1558261701
Claimant Vehicle No :	SHD3089J	Insured Vehicle No :	SJH998K
Date of Loss:	09/05/2018	Nature of Claim:	TP
		Claim No:	SNM18D02371C02

DESCRIPTION & IDENTIFICATION OF VEHICLE

Reg No:	SHD3089J		
Make & Model:	HYUNDAI I40, 1.7 D CRDI F/L ABS AIRBAG 4DR (A)	Engine No:	D4FDGU668486
Reg. Date:	18/08/2016 (Man. Year: 2016)	Chassis No:	KMHLB41UMGU093291
Colour:	Blue	Odometer:	226527 km
Engine Capacity:	1685 cc		
Market Value/New Car Price:	N/A		
Sum Insured (S\$):	Market Value/New Car Price		

CONDITION OF VEHICLE AT THE TIME OF SURVEY

General Condition:	Steering (Serviceable):	Yes	Footbrake (Serviceable):	Yes
Handbrake (Serviceable):	Yes	Engine Modification:	No	Pre-accident Condition:

CONDITION OF TYRES

Front Tyre Size:	205/60R16	Rear Tyre Size:	205/60R16
Front Left Side:	Campeon 5 mm	Rear Left Side:	Campeon 5 mm
Front Right Side:	Campeon 5 mm	Rear Right Side:	Campeon 5 mm

The above values represent the remaining tyre treads depth

COST OF CLAIMS

	Repairer's	Adjuster's	Difference	Diff %
Parts	29,106.26	21,202.90	7,903.36	27.15
Miscellaneous Items	0.00	0.00	0.00	
Labour	3,710.00	2,540.00	1,170.00	31.54
Paintwork Labour	0.00	0.00	0.00	
Towing	0.00	0.00	0.00	
Calculated Gross Total (S\$)	32,816.26	23,742.90	9,073.36	27.65
Approved Total (Overridden) (S\$)		18,000.00		
(S\$)	32,816.26	18,000.00	14,816.26	45.15
+ GST 7.00/7.00% (S\$)	2,297.14	1,260.00	1,037.14	45.15
Nett Amount (S\$)	35,113.40	19,260.00	15,853.40	45.15

INSPECTION

Date of Assignment: 10/05/2018
 Date Inspected: 14/05/2018 Inspected At:

CHUNNI MOTOR REPAIRS PTE LTD
 BLK 10 ANG MO KIO INDUSTRIAL
 PARK 2A
 AMK AUTOPOINT #03-19
 SINGAPORE 568047

Estimated Period of Repair: 12.0 days

Adjuster: BRYAN TANI

Manager: VERON CHEN

NOTE: This report represents our findings at the time and place of inspection stated herein. Such inspection has been carried out to the best of our knowledge and ability but any other liability under any other circumstances is hereby expressly excluded.

REPAIR DETAILS

Reference

Part Source:	MRM-SG	Version: 1.0 (Last Synchronised: 21 Nov 2018)
Parts:	143	HYUNDAI I40 1.7 D CRDI F/L ABS AIRBAG 4DR (A) (Catalogue:Merimen Singapore 1.0)
Labour:	Repairer's	(Price-denominated Standard List)
Print Code:	(Unsubmitted, no print-code for SHD3089J)	
Validity:	These estimates are valid only if they contain the print code (above) on all estimate pages, running page numbers with the END OF ESTIMATES marker on the last estimate page	
Further Info:	Items/values not in reference catalogue are prefixed with an asterisk *.	

Recommended Parts

No.	Qty	Part No.	Particulars	Condition	Repairer's	Amount
1	1		*BOOT LID	Dented	1,681.40 FL	*1,681.40 FL
2	1		*BOOT LID RUBBER	Necessary	115.80 FL	*115.80 FL
3	2		*BOOT LID HINGE (LH/RH)	Not Necessary	356.20 FL	*- FL
4	1		*BOOT LID LOCK UPPER	Bent	137.90 FL	*137.90 FL
5	1		*BOOT LID LOCK LOWER	Repair	31.70 FL	*- FL
6	1		*BOOT LID H EMBLEM	Necessary	27.20 FL	*27.20 FL
7	1		*BOOT LID CRDI PLATE	Necessary	41.00 FL	*41.00 FL
8	2		*BOOT LID LAMP (LH/RH)	Cracked	1,113.60 FL	*1,113.60 FL
9	1		*BOOT LID TRIMBOARD	Torn	172.70 FL	*172.70 FL
10	10		*BOOT LID TRIMBOARD CLIPS	Necessary	11.00 FL	*11.00 FL
11	1		*BOOTLID MOULDING	Not Necessary	85.00 FL	*- FL
12	1		*BOOTLID I40 EMBLEM	Not Necessary	41.00 FL	*- FL
13	1		*BOOTLID LOWER GARNISH	Not Necessary	398.00 FL	*- FL
14	1		*REAR BUMPER	Dented	603.60 FL	*603.60 FL
15	1		*REAR BUMPER REINFORCEMENT	Not Necessary	504.35 FL	*- FL
16	2		*REAR BUMPER REINFORCEMENT BRACKET (LH/RH)	Not Necessary	360.00 FL	*- FL
17	10		*REAR BUMPER CLIP	Necessary	22.00 FL	*22.00 FL
18	2		*REAR BUMPER BRACKET	Not Necessary	98.00 FL	*- FL
19	1		*REAR BUMPER SPONGE	Not Necessary	143.40 FL	*- FL
20	1		*REAR BUMPER UNDER COVER	Distorted	225.00 FL	*225.00 FL
21	2		*TAIL LAMP (LH/RH)	Cracked	1,131.20 FL	*1,131.20 FL
22	1		*TAIL LAMP QUARTER PANEL (RH)	Not Necessary	97.90 FL	*- FL
23	1		*REAR PANEL	Repair	592.30 FL	*- FL
24	1		*REAR PANEL GARNISH	Serviceable	57.70 FL	*- FL
25	1		*REAR PANEL LOWER PANEL	Repair	495.50 FL	*- FL
26	2		*EXHAUST PIPE INSULATOR	Not Necessary	117.10 FL	*- FL
27	2		*EXHAUST SILENCER	Not Necessary	1,908.00 FL	*- FL
28	2		*EXHAUST PIPE HANGER	Not Necessary	117.10 FL	*- FL
29	1		*EXHAUST PIPE CENTRE	Not Necessary	1,150.30 FL	*- FL
30	2		*REAR FENDER WITH HOUSING (LH/RH)	Buckled	9,473.60 FL	*9,473.60 FL
31	2		*REAR FENDER INNER LINING (LH/RH)	Serviceable	328.80 FL	*- FL
32	1		*REAR FENDER AIR-DUCT,RH	Serviceable	51.60 FL	*- FL
33	1		*REAR WINDSCREEN MOULDING	Necessary	60.00 FL	*60.00 FL
34	1		*REAR DOOR (LH)	Buckled	1,351.10 FL	*1,351.10 FL
35	1		*REAR DOOR RUBBER (LH)	Deformed	280.50 FL	*280.50 FL
36	1		*REAR DOOR OUTER MOULDING (LH)	Serviceable	212.15 FL	*- FL
37	1		*REAR DOOR GEAR/REGULATOR (LH)	Not Necessary	785.50 FL	*- FL
38	1		*REAR DOOR POWER MOTOR (LH)	Not Necessary	530.50 FL	*- FL
39	1		*REAR DOOR LOCK ASSY	Damaged	321.85 FL	*321.85 FL
40	1		*REAR DOOR HINGE UPPER (LH)	Not Necessary	53.40 FL	*- FL
41	1		*REAR DOOR HINGE LOWER (LH)	Not Necessary	53.40 FL	*- FL
42	1		*REAR DOOR CHECK (LH)	Not Necessary	66.50 FL	*- FL

Report was unsubmitted during this print-out.

No.	Qty	Part No.	Particulars	Condition	Repairer's	Amount
43	1		*REAR DOOR TRIM BOARD (LH)	Mounting Cracked	892.55 FL	*892.55 FL
44	1		*DOOR CENTRE PILLAR OUTER (LH)	Dented	1,786.20 FL	*1,786.20 FL
45	1		*ROCKER PANEL OUTER GARNISH (LH)	Cut	483.60 FL	*483.60 FL
46	2		*REAR TYRE RIM (LH/RH)	Not Necessary	703.80 FL	*- FL
47	2		*REAR WHEEL HUP-CAP (LH/RH)	Cut	301.40 FL	*301.40 FL
48	2		*REAR WHEELBEARING ING & HUB	Damaged	802.80 FL	*802.80 FL
49	2		*REAR TRAILING ARM (LH/RH)	Distorted	240.00 FL	*240.00 FL
50	2		*REAR ASSIST (LH/RH)	Distorted	240.00 FL	*240.00 FL
51	2		*REAR SHOCK ABSORBER (LH/RH)	Distorted	684.40 FL	*684.40 FL
52	2		*REAR SHOCK ABSORBER MOUNTING (LH/RH)	Necessary	115.40 FL	*115.40 FL
53	1		*REAR CROSSMEMBER	Distorted	1,190.00 FL	*1,190.00 FL
54	1		*STABILIZER BAR	Distorted	204.60 FL	*204.60 FL
55	2		*STABILIZER LINK	Distorted	136.30 FL	*136.30 FL
56	2		*REAR UPPER ARM (LH/RH)	Distorted	671.50 FL	*671.50 FL
57	2		*REAR LOWER ARM (LH/RH)	Distorted	408.70 FL	*408.70 FL
58	2		*REAR KNUCKLE ARM (LH/RH)	Distorted	1,149.60 FL	*1,149.60 FL
59	1		*BOOT LID COMFORT LOGO & TEL NO STICKER	Necessary	30.00 FS	*30.00 FS
60	1		*REAR BUMPER REVERSE SENSOR	Shorted	135.70 FS	*135.70 FS
61	1		*REAR BUMPER RUBBER MAT	Necessary	50.00 FS	*50.00 FS
62	1		*REAR WINDSCREEN SEALANT	Necessary	46.00 FS	*46.00 FS
63	1		*REAR DOOR COMFORTDELGRO & APPS STICKER (LH)	Necessary	80.00 FS	*80.00 FS
64	2		*REAR TYRE (LH/RH)	Serviceable	432.00 FS	*- FS

F=Franchise part. S=SpcNett. L=ListItemDisc.

Sub Total (S\$)	36,189.40	26,418.20
- List Item Discount on L Items 20.00/20.00% (S\$)	7,083.14	5,215.30
Total Parts (S\$)	29,106.26	21,202.90

Report was unsubmitted during this print-out.

Recommended Miscellaneous Items

There are no new miscellaneous items selected.

Recommended Labour

No	Particulars	Lab.Type	Repairer's	Amount
Labour Items				
1	PANEL BEATING	New	1,600.00	1,200.00
2	SPRAY PAINTING CHARGE	New	1,200.00	800.00
3	WIRING CHARGE	New	50.00	30.00
4	TUFF KOTE	New	80.00	40.00
5	TOWING CHARGE	New	50.00	-
6	REMOVE/REFIX CUSHION & UPHOLSTERY REAR	New	100.00	80.00
7	REMOVE/REFIX REAR WINDSCREEN GLASS	New	100.00	80.00
8	REMOVE/REFIX UNDERCARRIAGE (RR)	New	190.00	150.00
9	TRANSFER OF DOOR	New	100.00	60.00
10	REAR WHEEL ALIGNMENT	New	120.00	60.00
11	REMOVE/REFIX REVERSE SENSOR	New	120.00	40.00
Gross Labour Cost (S\$)			3,710.00	2,540.00

Report was unsubmitted during this print-out.

< END OF ESTIMATES >