

ASS. REC. BY:

REF: CS/SMO18008572 / Atbn2

Special Instruction:

Surveyor

Adrian

ASSIGNMENT (Office)

From (Person):

Grace Teo

of

Smo

Date/Time:

10052018 158pm

Estimated Cost:

Bill to:

OD / TP / WS / TP RES / OD RES / EVA / INV / MV / CS

To Inspect Vehicle No:

SLM 5590U

Insured:

XD 16A

at Workshop m/s

159 Tick Hui Motor

Tel:

6842 9889

of

Blk 1 Kaki Bukit Ave 6 #0120

Policy No:

Claim No:

CMTD 1801896 / GPL

Sum Insured:

Excess:

Make of Veh:

D.O.A.

04052018

(Client's Record)

CA / REV / REP. / REV 24 HRS 'wp'

H.O.D. Endorsement:

Date/Time:

10052018 211pm

Person Contacted:

Connie

Vehicle IN/OUT

Date/Time

Action/Instruction (✓) Estimate

SLM 5590U - x

XD 16A - x

11/5/18 - Report via email. preli advise.

Lump Sum \$4300

(Red: 7422.67 ! 60%)

Catherine Chong (LKK Auto)

From: Teo, Grace <grace.teo@sompo.com.sg>
Sent: Thursday, 10 May, 2018 1:58 PM
To: admin-d@lkkauto.com; assignments@lkkauto.com
Cc: Timothy Ng; Gnoh, Pau Loong; Ye, Yong Kang Melvin
Subject: CMTD1801896/GPL - SUV(LKK)/ XD16A & SLM5590U ON 04.05.2018
Attachments: 20180509_200935.pdf

Our Reference: CMTD1801896/GPL

Dear LKK AUTO/MARCUS,

Please make arrangement to conduct the survey for SLM5590U.

Please be informed that Gnoh Pau Loong the handler of this case

Best Regards

Grace Teo

Claims Division

D: 6329 5170 | T: 6461 6555 | F: 6221 3147



Innovation for Wellbeing

SOMPO

A Century of Trust

Sompo Insurance Singapore Pte. Ltd.

50 Raffles Place, #05-01/06 Singapore Land Tower, Singapore 048623

Website: www.sompo.com.sg | **Facebook:** www.facebook.com/SompoSG

Disclaimer: This e-mail, including attachments, is intended for the person(s) or company named and may contain confidential and/or legally privileged information. Unauthorised disclosure, copying or use of this information may be unlawful and is prohibited. If you are not the intended recipient, please delete this message.

Privacy Policy Notice: Sompo Insurance Singapore Pte. Ltd. may collect, use and disclose your personal data for the purposes stated in our Privacy Policy. This may include disclosure to holding and associated companies, credit bureau, parties to whom disclosure is permitted/required by laws, our third party service providers and agents (acting on our behalf). Please click [here](#) for our Privacy Policy

From: Timothy Ng [mailto:timothy.ng@tanlaykeng.com]

Sent: Thursday, May 10, 2018 11:52 AM

To: Teo, Grace

Cc: Gnoh, Pau Loong; Ye, Yong Kang Melvin

Subject: Re: CMTD1801896/GPL - PRI/ XD16A & SLM5590U ON 04.05.2018

Dear Ms Grace Teo

We refer to the above matter and your email below.

Our client would agree to **Mr Marcus Chua of LKK Auto Consultants** to conduct the pre-repair survey as the agreed single joint expert.

Thank you.

Kind regards
Timothy Ng

On Thu, May 10, 2018 at 11:06 AM, Teo, Grace <grace.teo@sompo.com.sg> wrote:

Our Reference : CMTD1801896/GPL

Your Reference: SLM5590U

Without Prejudice

Date: 10th May 2018

EMAIL ONLY

Attention:

M/S TAN LAY KENG & CO

Dear Sir/ Madam,

ACCIDENT INVOLVING XD16A & SLM5590UON 04.05.2018

We refer to your Notice of Accident dated 09/05/2018.

Please be informed that Gnoh Pau Loong the handler of this case.

We intend to conduct a pre-repair survey of the damage to your client's/your customer's vehicle jointly with your client/your motor workshop. We propose to use one of the motor surveyors named in the attached list to conduct the joint pre-repair survey as a single joint expert.

Pre-Repair Survey

	Motor Surveyor	Surveyor	Selection (Indicate as tick)
1	Raleigh Services	Andrew Ow Yong	
		Vincent Ng	
2	LKK Auto Consultants	Kenneth Kong (North area)	
		Marcus Chua (East area)	
		Mohd Rasul (West area)	
		Mohd Taufikh (West area)	
3	Priority Services	Jimmy Lee	
		Lawrence Ng	
		Jeffrey Ong	
4	JP Knights Adjusters & Surveyors	Jason Lek	
5	In House surveyor	Teo See Ling	

Please let us know within **two (2) working days** whether you agree to the appointment of any of these motor surveyors as a single joint expert. You may select up to two of the listed motor surveyors. We will bear the cost of the pre-repair survey carried out by the single joint expert.

Kindly re-direct your future motor claims survey request to motorsurvey@sompo.com.sg

Best Regards

Grace Teo

Claims Division

D: 6329 5170 | T: 6461 6555 | F: 6221 3147



A Century of Trust

Sompo Insurance Singapore Pte. Ltd.

50 Raffles Place, #05-01/06 Singapore Land Tower, Singapore 048623

Website: www.sompo.com.sg | **Facebook:** www.facebook.com/SompoSG

Disclaimer: This e-mail, including attachments, is intended for the person(s) or company named and may contain confidential

and/or legally privileged information. Unauthorised disclosure, copying or use of this information may be unlawful and is prohibited. If you are not the intended recipient, please delete this message.

Privacy Policy Notice: Sompo Insurance Singapore Pte. Ltd. may collect, use and disclose your personal data for the purposes stated in our Privacy Policy. This may include disclosure to holding and associated companies, credit bureau, parties to whom disclosure is permitted/required by laws, our third party service providers and agents (acting on our behalf). Please click [here](#) for our Privacy Policy

From: Timothy Ng [mailto:timothy.ng@tanlaykeng.com]
Sent: Wednesday, 9 May, 2018 8:20 PM
To: claimsreport <claimsreport@sompo.com.sg>
Subject: REQUEST FOR PRE-REPAIR INSPECTION - SLM 5590U (Our Ref. EJ.0078.18)

ACCIDENT ON 4 MAY 2018 INVOLVING SLM 5590U AND XD 16A AT THE JUNCTION OF WOODLANDS AVENUE 3 AND WOODLANDS AVENUE 1

We are instructed by the owner of SLM 5590U, and write to notify you of a road traffic accident on 4 May 2018 at about 10.50 a.m. involving our client's vehicle bearing the registration number SLM 5590U and your insured vehicle bearing the registration number XD 16A. Copies of our client's Singapore Accident Statement and LTA search particulars are enclosed.

As a result of the said accident, our client's vehicle was damaged. Before our client proceeds to repair our client's damaged vehicle, we have been instructed to give you the requisite **48 hours' Notice** to conduct the pre-repair inspection of our client's damaged vehicle under the NIMA protocol. Should we not receive any reply from you within the stipulated timeframe, our client shall proceed to repair the damaged vehicle without further reference to you.

Our client's damaged motor vehicle **SLM 5590U** may be inspected at:

Address: **M/s 159 Tick Hai Motor**

 Blk 1 Kaki Bukit Avenue 6, #01-20

 Autobay @ Kaki Bukit

 Singapore 417883.

Contact person: **Ms Connie @ +65 6842 9089.**

May we request that you appoint your panel surveyor M/s FormTeam Consultancy Pte. Ltd. to conduct the pre-repair survey as the agreed single joint expert.

Kind regards

Denise Tay (LKKAuto)

From: Denise Tay (LKKAuto)
Sent: Friday, 11 May 2018 4:33 PM
To: Admin-D (LKKAuto); 'Teo, Grace'; assignments
Cc: 'Gnoh, Pau Loong'; 'Ye, Yong Kang Melvin'; SUR
Subject: RE: CMTD1801896/GPL - SUV(LKK)/ XD16A & SLM5590U ON 04.05.2018

Dear Grace,

Please be informed that we have inspected the vehicle SLM 5590U on 10/05/2017
We are pending estimate from repairer.

Best Regards,

Denise Tay | Case Handler

LKK Auto Consultants Pte Ltd

Phone: 6256-3561 | email: denisetay@lkkauto.com | fax: 6256-4315

Blk 51, Paya Ubi Industrial Park, Ubi Avenue 1, #02-25 | S(408933)

From: Admin-D (LKKAuto)
Sent: Thursday, 10 May 2018 2:21 PM
To: 'Teo, Grace' <grace.teo@sompo.com.sg>; assignments <assignments@lkkauto.com>
Cc: 'Gnoh, Pau Loong' <PauLoong.Gnoh@sompo.com.sg>; 'Ye, Yong Kang Melvin' <melvin.ye@sompo.com.sg>; SUR <sur@lkkauto.com>
Subject: RE: CMTD1801896/GPL - SUV(LKK)/ XD16A & SLM5590U ON 04.05.2018

Dear Grace,

Thank you for the assignment.

Best Regards,

Catherine Chong | Admin

LKK Auto Consultants Pte Ltd

Phone: 6741-8434 | email: assignments@lkkauto.com | fax: 6256-4315

Blk 51, Paya Ubi Industrial Park, Ubi Avenue 1, #02-25 | S(408933)

From: Teo, Grace [<mailto:grace.teo@sompo.com.sg>]
Sent: Thursday, 10 May, 2018 1:58 PM
To: admin-d@lkkauto.com; assignments@lkkauto.com
Cc: Timothy Ng <timothy.ng@tanlaykeng.com>; Gnoh, Pau Loong <PauLoong.Gnoh@sompo.com.sg>; Ye, Yong Kang Melvin <melvin.ye@sompo.com.sg>
Subject: CMTD1801896/GPL - SUV(LKK)/ XD16A & SLM5590U ON 04.05.2018

Our Reference: CMTD1801896/GPL

Dear LKK AUTO/MARCUS,

(Updated)

SINGAPORE ACCIDENT STATEMENT

IMPORTANT NOTICE

1. Please report correctly the details of the accident to speed up the claims process.
2. This Form must be completed by the Policyholder and/or the Authorised Driver.
3. Information provided must be as truthful and accurate as possible. Any wilful misrepresentation or withholding of material facts may allow insurance companies to repudiate policy ability.
4. The issue and acceptance of this Form by insurance companies is not an admission of policy liability on the part of the insurance companies.
5. Any false reporting may be referred to the Police for investigation.
6. This report will be forwarded by the insurers of the GIA Records Management Centre established by the General Insurance Association of Singapore (GIA) for archiving and that copies of this report will, for a fee, be made available upon application by interested parties.
7. By the lodgement of this report to the insurers, you hereby consent to the archiving of this report at the centre and to copies of the report being made available aforesaid.

ACCIDENT STATEMENT

Date Of Report	04/05/2018 15:03
Date Of Accident	04/05/2018 10:50
Exact Location Of Accident	TRAFFIC JUNCTION OF WOODLAND AVE 3 / AVE 1
Country/State Of Loss	SINGAPORE

DETAILS OF OWN VEHICLE

Vehicle Registration Number	SLM5590U
Insured/Policyholder	
Name Of Registered Owner	KBH AGENCY SERVICES
Co Reg No	653331412K
Email Address	ANDREWKWEK101@GMAIL.COM
Mobile Phone No	
Alternative Phone No	OFFICE-84983580

Vehicle Particulars

Manufacturer	HONDA
Model	SHUTTLE-1.5 (A)
Exact Purpose for which vehicle was being used at time of accident	
Are you claiming under your own insurance policy for repair to your vehicle?	NO
If No, Please state action to be taken	THIRD PARTY
Vehicle Category	PRIVATE HIRE

Insurance Company

Name of Insurance Company	NTUC INCOME INSURANCE CO-OPERATIVE LTD
Type Of Coverage	COMPREHENSIVE
Fleet Policy	NO
Policy Number	5099165899
Cover Note Number	

Driver

Name of Driver	KWEK BUK HEE
NRIC No	S7234502I
Date Of Birth	26/09/1972
Occupation	OUTDOOR
Date Of Driving Pass	24/11/1994
Driving Experience	23 YEARS AND 5 MONTHS
Gender	MALE
Mobile Number	+65-84983580
Fax Number	
Contact Number	
Email Address	ANDREWKWEK101@GMAIL.COM

Address	BLK936 TAMPINES AVE 5 #11-119
Postcode	520936
Was driver an employee of the Insured's Company	NO
If No, Relationship of the Driver with the Insured	OWNER
Vehicle Registration Number of Driver's Own Vehicle	-
	-
	-
Insurance Company of Driver's Own Vehicle	-
	-
	-

General Information of the Accident

Type Of Accident	SIDE SWIPE
Weather Conditions	CLEAR
Road Surface	DRY

Other Information

Was any foreign vehicle involved in this accident?	NO
Number of vehicles involved in the accident	
Was any body injured in the Accident?	NO
Was any injured conveyed to hospital by ambulance?	NO
Was any other material or property damaged?	YES
I have been approached by unknown person(s) soliciting/offering accident claims assistance.	NO
Number of Passengers (Including Driver)	2
Passenger 1	NAME: UNKNOWN PASSENGER GENDER: FEMALE

Details of Police Action

Was the accident reported to the police?	NO
If Yes, Please state which Police Station	
Was notice of intended Prosecution given?	NO
If Yes, against whom?	

Circumstances of Accident

AS PER SKETCH PLAN ATTACH.

Attachment(s)

Are accident photos available for attachment?	YES
Was there any video captured by Car Camera?	YES
Was there any audio recorded?	NO

DETAILS OF OTHER VEHICLE PROPERTY 1

Vehicle Registration Number	XD16A
Vehicle Make/Model/Colour	TRAILER TRB8188R
Details Of Properties	
Vehicle Category	COMMERCIAL VEHICLE
Name of Driver	LIU HAI FENG
NRIC/Passport Number	G7611599R
Contact Number	87883499
Address	
Postcode	
Insurance Company Name	
Nature Of Damage	
No. Of Passenger (Including Driver)	

Sketch Plan Pg. 1



GENERAL INSURANCE ASSOCIATION OF SINGAPORE RECORDS MANAGEMENT CENTRE
6 Raffles Quay #28-00 Singapore 048560
Tel (65) 6224 0030 Fax (65) 6224 0030
Operating Hours : Monday to Friday, 09:00 - 17:00
UEN: 3465500206 / GST Reg. No.: M400017735

IMPORTANT NOTE: Please submit the completed Addendum form to the same Authorised Reporting Centre with whom you submitted the Original Report.

ADDENDUM

(A) PARTICULARS OF PERSON MAKING THE AMENDMENTS:

Original Report No : MA 3180583/4 Vehicle Registration No: SLM 5590U
Name (as shown in NRIC) : Kwek Buk Hee NRIC/FIN/Passport No : S7234502I
(*Vehicle Driver / Vehicle Owner) (*) Please delete as appropriate
Address : B11C 936 Tampines Ave 5 H11-119 Singapore 520936
Contact (Tel) : _____ Mobile No. : 84983580
Email Address : andrewkwek101@gmail.com
Date of Accident : 4/5/2018 Time of Accident : 10:50
Place of Accident : Woodland Ave 3 / Ave 1
Insurance Company : Ntuc Income Ins.

(B) ADDITIONAL INFORMATION / AMENDMENTS:

I have made a report on the above mentioned accident and would like to include additional information or make the following amendments:

I would like to amend my statement of my report and
the 3rd party vehicle should read as XD16A



Policyholder / Driver's Signature
Date: 8/5/2018



Reporting Centre Personnel's Signature
Name: _____
NRIC/FIN No.: 8/5/2018
Date: _____

Addendum Sheet Pg. 1

SKETCH PLAN

IMPORTANT NOTICE

1. Please report correctly the details of the accident to speed up the claims process.
2. This Form must be completed by the Policyholder and/or the Authorised Driver.
3. Information provided must be as truthful and accurate as possible. Any wilful misrepresentation or withholding of material facts may allow insurance companies to repudiate policy liability.
4. The issue and acceptance of this Form by insurance companies is not an admission of policy liability on the part of the insurance companies.
5. Any false reporting may be referred to the Police for investigation.
6. The report will be forwarded by the insurers of the GIA Records Management Centre established by the General Insurance Association of Singapore (GIA) for archiving and that copies of this report will for a fee be made available upon application by interested parties.
7. By the lodgment of this report to the insurers, you hereby consent to the archiving of this report at the centre and to copies of the report being made available aforesaid.
8. Consent under the Personal Data Protection Act (PDPA)

I understand, acknowledge, agree and consent that:

- (a) My insurer, my workshop and the General Insurance Association of Singapore ("GIA") may/are permitted to collect, use, disclose and/or process my personal data/personal information set out in this (form) and any other personal information provided by me or possessed by my insurer (collectively the "Personal Information") and disclose and transfer such Personal Information to all insurer(s) who have insured vehicle(s) involved in this accident (all insurer(s) who have insured vehicle(s) involved in this accident shall be collectively referred to as the "Insurers"), the Insurers' lawyers/law firms, the Monetary Authority of Singapore and any relevant government agency/authority (such as the police), for the purpose(s) of:
 - (i) processing, handling and/or dealing with my claims including the settlement of the claims and any necessary investigations relating to the claims;
 - (ii) investigating the accident and/or my claims;
 - (iii) carrying out and/or dealing with my instructions or responding to any enquiries by me;
 - (iv) administering my claims (including the mailing of correspondence, statements, invoices, reports or notices to me, which could involve disclosure of certain personal data about me to bring about delivery of the same as well as on the external cover of envelopes/mail packages); and/or
 - (v) complying with applicable law in administering, processing, handling and/or dealing with my claims (collectively the "Purposes")
- (b) all insurer(s) who have insured vehicle(s) involved in this accident and the Insurers' lawyers/law firms, may/are permitted to collect, use, disclose and/or process my Personal Information for one or more of the above Purposes; and
- (c) my Personal Information may/can be disclosed by any of the Insurers and/or GIA to their third party service providers or agents (including their lawyers/law firms), which may be sited outside of Singapore, for one or more of the above Purposes.
- (d) my Personal Information will also be collected and used to compile claims history for the purpose of fraud detection, investigation and management in present and all future claims.
- (e) the information so collected under (d) above may be shared / disclosed:
 - (i) to all insurers and/or any other third parties that assist in evaluating, investigating, controlling or managing fraud, regulators, law enforcement and government agencies as reasonably required for the purposes stated, or
 - (ii) for complying with requirements under any regulations, laws or court orders.



Policyholder's Signature
Date & Time:

Driver's Signature
(If driver is not the policyholder)
Date & Time:

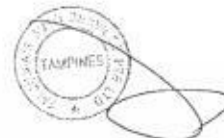

Reporting Centre Personnel's Signature
Name:
NRIC/FIN No.:

Addendum Sheet Pg. 2

07/05 2018 MON 10:40 FAX

005/005

Sketch Plan #2 Pg. 1

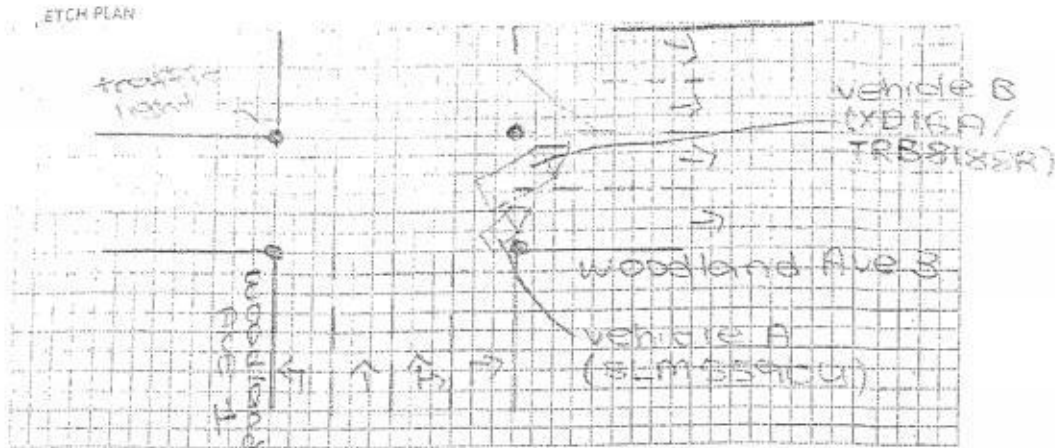

DESCRIBE CIRCUMSTANCES OF THE ACCIDENT

I was turning into Woodland Ave 3 when the traffic light turn green. Vehicle B was turning too. Suddenly, vehicle B's rear trailer cut into my lane resulting in hitting onto the front left-hand portion of my vehicle.

DECLARATION

I/We declare the foregoing particulars are true in every respect.

Policyholder's Signature
Date & Time:

8/5/18

Driver's Signature
(if driver is not the policyholder)
Date & Time:

Reporting Centre Personnel's Signature
Name:
NRIC/FIN No.:

8/5/18

159 TICK HAI MOTOR
1 KAKI BUKIT AVE 6 #01-20 SINGAPORE 417883
TEL: 6842 9089 FAX: 6841 2869
REG NO : 53033608A

TP Somp
Denise

GK81005065

Vehicle Number: SLM5590U

S/N	Item Description	Amount (\$)
1	Front Bonnet <i>2 pc</i>	\$ 642.00
2	Front Bonnet Hinge x 2 pcs <i>1 new</i>	\$ 57.78
3	Front Bumper <i>Distorted</i>	\$ 738.30
4	Front Bumper Side Bracket (LH) <i>new</i>	\$ 9.63
5	Front Bumper Clip x 6 pcs <i>new</i>	\$ 19.26
6	Front Bumper Lower Grille (Centre) <i>Not new</i>	\$ 88.28
7	Front Bumper Lower Grille (LH) <i>s de damaged</i>	\$ 48.15
8	Front Grille Assy <i>cracked</i>	\$ 425.33
9	Honda Centre Logo <i>new</i>	\$ 24.08
10	Foglamp Cover (LH) <i>del</i>	\$ 24.08
11	Front Bumper Reinforcement <i>Best</i>	\$ 240.75
12	Front Bumper Reinforcement Side Garnish (LH) <i>Not new</i>	\$ 32.10
13	Front Fender (LH) <i>Dented</i>	\$ 208.65
14	Front Fender Inner Garnish (LH) <i>ton</i>	\$ 104.33
15	Air Resonator <i>Not new</i>	\$ 120.38
16	Headlamp (LH) <i>cracked</i>	\$ 2,006.25
17	Headlamp Lower Retainer (LH) <i>Damaged</i>	\$ 40.13
18	Front Support Cart <i>Best</i>	\$ 529.65
19	Front Support Panel Top Garnish <i>new</i>	\$ 44.94
20	Front Bumper Undercover (Metal) <i>Best</i>	\$ 480.00
21	Front Shock Absorber (LH) <i>Best</i>	\$ 353.10
22	Front Knuckle (LH) <i>Best</i>	\$ 272.85
23	Front Knuckle Bearing (LH) <i>new</i>	\$ 152.48
24	Front Lower Arm (LH) <i>Best</i>	\$ 240.75
25	Front Driveshaft (LH) <i>2 pc</i>	\$ 1,043.25
26	Front Tie Rod (LH) (Inner) <i>1 new</i>	\$ 120.00
27	Front Tie Rod (LH) (Outer) <i>1 new</i>	\$ 56.18
Amount :		\$ 8,122.68

S/N	Special Nett Item	Amount (\$)
1	Front Tyre Rim (LH) <i>lit</i>	\$ 580.00
2	Front Tyre (LH) <i>Not new</i>	\$ 280.00
Amount :		\$ 860.00

Labour	Amount (\$)
To conduct 4 wheel alignment	\$ 80.00
To check front electrical wiring	\$ 80.00
To remove & reinstall front undercarriage	\$ 280.00
Labour to remove, cut, change & panel beating	\$ 1,200.00
To putty and respray affected areas	\$ 1,600.00
Let the Car Hire company notify the Renter of the following:	
• To remove, before and spray painting	Labour Total : \$ 3,240.00
• To deliver damaged parts during resurvey	Total (Parts & Labour) \$ 12,222.68

the Repairer of the following:

* To resurvey before after spray painting

* To display damaged parts during resurvey

- * Parts prices are - \$ - (to be confirmed)
- * Third party survey - on a "Without Prejudice" basis
- * No illegal modification(s) is allowed
- * Supplementary item(s) must be resurveyed and is subject to final approval from Insurance Company

Acknowledged by Repairer

Signature:

Date:

4.8K

07 days

4946.87

395749

480

1380

Total 60749

4/s: 481K

05 days



LKK Auto Consultants Pte Ltd

51 Ubi Ave 1 #01-25 Paya Ubi Industrial Park, Singapore 408933

TEL: 6256 3561 FAX: 6256 4315

Reg. No. 199607198R GST Reg. No. 19-9607198-R

Affiliated to Federation Internationale Des Experts En Automobile

SOMPO INSURANCE SINGAPORE PL

Ref : CS/SMO18008572/Atbn2

50 RAFFLES PLACE

#05-01/06

SINGAPORE LAND TOWERS SINGAPORE 048623

Date : 17-07-2018



Code : SMO

1. Policy Particulars :- THIRD PARTY CLAIM

Insured Veh.	XD 16A	Veh. Inspected	SLM 5590U
Policy No.		Coverage (\$)	0.00
Claim No.	CMTD1801896/GPL	Excess (\$)	0.00
Assign From	GRACE TEO	Assign Date	10/05/2018

2. Vehicle Particulars & Condition

Make & Model	HONDA SHUTTLE	c.c	1496
Engine No.	HIDDEN	Year of Reg.	2017
Chassis No.	GK81005065	Colour	BLACK
Odometer	54444	Steering	IN ORDER
Brakes	IN ORDER	Modification	SPORTS RIM
General	GOOD		

3. Conditions of Tyres

	Size	Make	Balance
R/H Front Tyre	185/60 R15	HANKOOK	6 mm
L/H Front Tyre	185/60 R15	HANKOOK	6 mm
R/H Rear Tyre	185/60 R15	HANKOOK	6 mm
L/H Rear Tyre	185/60 R15	HANKOOK	6 mm

4. Description of Damages

THE VEHICLE SUSTAINED DAMAGES AT THE FRONT N/S PORTION. DAMAGES SEE DETAILS.

5. General Information

Accident Date	04/05/2018	Inspection Date	10/05/2018
Survey held at	159 TICK HAI MOTOR BLK C KAKI BUKIT AVE 6 #01-20/22/54 & #02-59 SINGAPORE 417883		

5a. Remarks

A) THE INSPECTION WAS CONDUCTED ON A "WITHOUT PREJUDICE" BASIS. B) IN ACCORDANCE TO YOUR INSTRUCTIONS, WE HAVE NOT AUTHORISED REPAIRS.

5b. Estimate Days of Repair

ESTIMATED NORMAL PERIOD FOR REPAIR:	5 Working Days
-------------------------------------	----------------



LKK Auto Consultants Pte Ltd

51 Ubi Ave 1 #01-25 Paya Ubi Industrial Park, Singapore 408933

TEL: 6256 3561 FAX: 6256 4315

Reg. No: 199607198R GST Reg. No. 19-9607198-R

Page No.:1 of 2

ADJUSTMENT ON REPAIR COST FOR VEHICLE NO. SLM 5590U

Qty	Description of Parts	Condition	Estimate By Workshop (\$)	Our Adjusted (\$)
REPLACEMENT OF PARTS				
1	FRONT BONNET	NOT NECESSARY	642.00	-
2	FRONT BONNET HINGE	NOT NECESSARY	57.78	-
1	FRONT BUMPER	DISTORTED	738.30	738.30
1	FRONT BUMPER SIDE BRACKET (LH)	NECESSARY	9.63	9.63
6	FRONT BUMPER CLIP	NECESSARY	19.26	19.26
1	FRONT BUMPER LOWER GRILLE (CENTRE)	NOT NECESSARY	88.28	-
1	FRONT BUMPER LOWER GRILLE LH	DEFORMED	48.15	48.15
1	FRONT GRILLE ASSY	CRACKED	425.33	425.33
1	HONDA CENTRE LOGO	NECESSARY	24.08	24.08
1	FOGLAMP COVER (LH)	DEFORMED	24.08	24.08
1	FRONT BUMPER REINFORCEMENT	BENT	240.75	240.75
1	FRONT BUMPER REINFORCEMENT SIDE GARNISH (LH)	NOT NECESSARY	32.10	-
1	FRONT FENDER (LH)	DENTED	208.65	208.65
1	FRONT FENDER INNER GARNISH (LH)	TORN	104.33	104.33
1	AIR RESONATOR	NOT NECESSARY	120.38	-
1	HEADLAMP (LH)	CRACKED	2,006.25	1,650.00
1	HEADLAMP LOWER RETAINER (LH)	DAMAGED	40.13	40.13
1	FRONT SUPPORT CART	TO REPAIR SEE LABOUR	529.65	-
1	FRONT SUPPORT PANEL TOP GARNISH	NOT NECESSARY	44.94	-
1	FRONT BUMPER UNDERCOVER (METAL)	BENT	480.00	395.00
1	FRONT SHOCK ABSORBER (LH)	BENT	353.10	353.10
1	FRONT KNUCKLE (LH)	BENT	272.85	272.85
1	FRONT KNUCKLE BEARING (LH)	NECESSARY	152.48	152.48
1	FRONT LOWER ARM (LH)	BENT	240.75	240.75
1	FRONT DRIVESHAFT (LH)	NOT NECESSARY	1,043.25	-
1	FRONT TIE ROD (LH)(INNER)	NOT NECESSARY	120.00	-
1	FRONT TIE ROD (LH)(OUTER)	NOT NECESSARY	56.18	-
	LESS 20% DISCOUNT		-	-989.37
			8,122.68	3,957.50
SPECIAL NETT ITEMS				
1	FRONT TYRE RIM (LH)(SN)	CUT	580.00	480.00

Report Ref No. CS/SMO18008572/Atbn2



LKK Auto Consultants Pte Ltd

51 Ubi Ave 1 #01-25 Paya Ubi Industrial Park, Singapore 408933

TEL: 6256 3561 FAX: 6256 4315

Reg. No: 199607198R GST Reg. No. 19-9607198-R

Page No.: 2 of 2

Qty	Description of Parts	Condition	Estimate By Workshop (\$)	Our Adjusted (\$)
1	FRONT TYRE (LH)(SN)	NOT NECESSARY	280.00	-
			860.00	480.00
	LABOUR			
	TO CONDUCT 4 WHEEL ALIGNMENT.		80.00	80.00
	TO CHECK FRONT ELECTRICAL WIRING.		80.00	30.00
	TO REMOVE & REINSTALL FRONT UNDERCARRIAGE.		280.00	220.00
	LABOUR TO REMOVE,CUT,CHANGE & PANEL BEATING.INCLUSIVE OF THE REPAIR OF FRONT SUPPORT CART.		1,200.00	650.00
	TO PUTTY AND RESPRAY AFFECTED AREAS.		1,600.00	600.00
			3,240.00	1,580.00
	GRAND TOTAL		12,222.68	6,017.50
RECOMMENDED COST OF LUMP SUM REPAIRS (TO ITS PRE-ACCIDENT CONDITION)				4,800.00

Report Ref No. CS/SMO18008572/Atbn2

ADRIAN LING WAI PING

B.Eng,AMSOE,AMIRTE,AMSAE-A,M.MATAI

Licensed Appraiser

DISCLAIMER OF LIABILITY TO THIRD PARTIES:- This Report is made solely for the use and benefit of the Client named on the front page of this Report. No liability of responsibility whatsoever, in contract or tort, is accepted to any third party who may rely on the Report wholly or in part. Any third party acting or relying on this Report, in whole or in part, does so at his or her own risk.