

ANS. REC. BY:

REF:

CS / Sma18008485 / DS 6⁰²

Special Instruction:

Surveyor

ASSIGNMENT (Office)

From (Person): Grace Teo of Sampo Date/Time: 09/05/18

Estimated Cost: _____ Bill to: _____

OD ☒ / WS / TP RES / OD RES / EVA / INV / MV / CSTo Inspect Vehicle No: XB 9515C Insured: Public liabilityat Workshop in/s Woon Meng Motor Tel: _____of 50, Bukit Batok st 23 #01-06 Midview BuildingPolicy No: _____ Claim No: CLBD1800069/F00

Sum Insured: _____ Excess: _____

Make of Veh: _____ D.O.A. 30/04/18
(Client's Record)

CA / REV / REP. / REV 24 HRS

14/5/2018

H.O.D. Endorsement: _____

Date/Time: 9/5 Person Contacted: Ne Heng Vehicle IN ☒ OUT

Date/Time: _____ Action/Instruction () Estimate

18/05/18 @ 17:18 p.m. Revised PM To Grace Teo via email.

REF: SMO

ASSIGNMENT

From:

Date: 14052018

Veh No:

XB955C

Yr Regn:

APD 2005

Estimated Cost:

Type: M/Car / M/Cycle / Bus / Van / Lorry / Taxi / Prime Mover /

OD ☒ TP ☐ WS / TP RES / OD RES / EVA / INV / MV

Truck / Trailer or

To Inspect Vehicle No:

XB 9515C

Make:

MIT

CC 11945

at Workshop m/s

Woon Meng

Colour:

GREEN

A/C: Insured / Std / NI / NA

of

50 Bukit Bulok St 23 #01-06

Sp. Reading

74000

T/Radio: Insured / Std / NI / NA

Insured:

Eng/No:

FPS17DR 2R DBB.

Policy No:

C/No:

Claims No:

Gen. Cond: Good / Fair / Poor / Burnt

Sum Insured:

Excess:

Steering: In order / Jammed / Leaked / Burnt or

(Client's Record)

Brake: In order / Jammed / Leaked / Burnt or

Make of Veh:

Modi: Nil / S/Rim / STD A/Rim or

(Policy Condition)

Tyre Size:

F:

295/80/225

R:

295/80/225

Remark: The veh had commenced its repair at the time of inspection.

<input checked="" type="checkbox"/>	<input type="checkbox"/>
N/S	O/S
<input type="checkbox"/>	<input type="checkbox"/>

BS / DUN / EXNOVA / GY / FS / LIZA / MIC / OHTSU / PIR / SUMI /

TOYO / YOKO or

~~INDIAN~~ Radial

Bal. or Market Value:

Front

Rear

IDAC Accident Rpt:

Consistent? : Yes or No

R/Bal.

mm

R/Bal.

mm

GIA / PR Seen:

Consistent? : Yes or No

L/Bal.

mm

L/Bal.

mm

Est. Repairs:

6

days

Res.: Yes or No

D.O.A.

D.O.I.

14/5/2018

Lum Sum:

%

3 Val: Yes or No

Survey held at

CA / REV / REP. / 24 HRS

Vehicle: IN / OUT

Des. of Damages: Frt / Rear / O/S / N/S / U/C / Rooftop or

NS FRONT .1

Date:

Person Contacted:

The U/C / Chassis frame / Body Structure affected due to collision.

Date / Time

Action / Instruction

H/S 5900/2

Repair days 6

29/03/18 Confirmed H/S \$ 5,900/- @ 6 days with Lim Teow Guan
 (\$ 4,420.27 Red - 43%)

TC Lim

Jin

Date/Time: File Pass to?

29/03/18



: Preli. Report

1)

Typist



: Final Report

Date/Time: File Return to?

2)

RECEIVED 29 AUG 2018

Days Of Repair:

6

28/8/18

Resurvey No. of Trip:

1

Survey Fee:

Transportation:

) \$ + P.S. \$)

) Photos

) Others

TOTAL

Add Fee:



Site Insp. (\$



Interview (\$



Tech Invs (\$



Weekend (\$

Report Format:

Lump Sum / I.B.I: (\$ 5,900/- H/S

350



Auto
Consultants
Pte Ltd

Company Registration No. 199607198R

51 UBI AVE 1, #02-25 PAYA UBI INDUSTRIAL PARK, SINGAPORE 408933 TEL : (065) 62563561 FAX : (065) 62564315

Your Ref: CLBD1800069/FOO

Date: 18 May 2018

Our Ref: CS/SMO18008489/M1s3b

The Motor Claims Department
Tenet Somp Insurance Pte Ltd

Without Prejudice

Dear Sirs/Mdm

PRELIMINARY ADVICE OF VEHICLE NO. XB 9515C

Please be informed that we had conducted the inspection of the above mentioned vehicle on 14/05/2018 at the premises of M/s Woon Meng Motor Pte Ltd and have the following to report:-

Workshop Estimate Amount (Incomplete)	: S\$ <u>0.00</u>
Revised Estimate Amount (Labour)	: S\$ <u>1,650.00</u>
"Check" Items Amount	: S\$ <u>-</u>
Market Value	: S\$ <u>-</u>
LTA Reimbursement Value	: S\$ <u>-</u>
Nett Value	: S\$ <u>-</u>

Description of Damage:

The vehicle sustained damages at the n/s front portion.

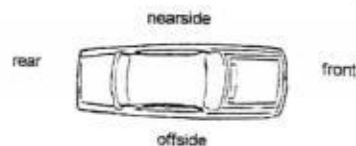

Comments/ Present Status:

Damages Consistent.

Repair days: 6 Days

Remarks : Pending Parts Prices

Yours faithfully,
Ma Chin Fook
Automotive Assessor

Shirley Hiew (LKK Auto)

From: Heng Sew Sow <woonmeng@singnet.com.sg>
Sent: Wednesday, 29 August 2018 11:33 AM
To: 'Shirley Hiew (LKK Auto)'
Cc: sur@lkkauto.com; 'Admin A'
Subject: RE: XB9515C

Dear Shirley

Accept your offer \$5900.00,6days

Thank you.

Best Regards,
Heng Sew Sow (Ms)
Woon Meng Motor Pte Ltd
Tel: 6316 1131/51
Fax: 6316 7050

-----Original Message-----

From: Shirley Hiew (LKK Auto) <ShirleyHiew@lkkauto.com>
Sent: Wednesday, 29 August 2018 11:25 AM
To: 'Heng Sew Sow' <woonmeng@singnet.com.sg>
Cc: sur@lkkauto.com; 'Admin A' <admin-a@lkkauto.com>
Subject: RE: XB9515C

Hi Ms Heng,

COR I/s \$5,900 , 6 days.

Thank you.

Best Regards,
Shirley Hiew | Case Handler
LKK Auto Consultants Pte Ltd
Phone: 6256-3561 | email: Sur@lkkauto.com | fax: 6256-4315 Blk 51, Paya Ubi Industrial Park, Ubi Avenue 1, #02-25
| S(408933)

-----Original Message-----

From: Shirley Hiew (LKK Auto) [mailto:ShirleyHiew@lkkauto.com]
Sent: Tuesday, 14 August 2018 9:43 AM
To: 'Heng Sew Sow' <woonmeng@singnet.com.sg>
Cc: sur@lkkauto.com; 'Admin A' <admin-a@lkkauto.com>
Subject: RE: XB9515C

Hi Ms Heng,

Kindly send us the after paint and check item photos.

Thank you.

Best Regards,
Shirley Hiew | Case Handler
LKK Auto Consultants Pte Ltd

Phone: 6256-3561 | email: Sur@lkkauto.com | fax: 6256-4315 Blk 51, Paya Ubi Industrial Park, Ubi Avenue 1, #02-25
| S(408933)

-----Original Message-----

From: Heng Sew Sow [mailto:woonmeng@singnet.com.sg]
Sent: Saturday, 11 August 2018 5:34 PM
To: sur@lkkauto.com; 'Admin A' <admin-a@lkkauto.com>
Subject: XB9515C

Dear Sir/Madam

Can we finalise the repair cost

Thank you

Best Regards,
Heng Sew Sow (Ms)
Woon Meng Motor Pte Ltd
Tel: 6316 1131/51
Fax: 6316 7050

Shirley Hiew (LKK Auto)

From: Shirley Hiew (LKK Auto) <ShirleyHiew@lkkauto.com>
Sent: Friday, 18 May 2018 5:18 PM
To: 'Teo, Grace'; PauLoong.Gnoh@sompo.com.sg; KokFoo.Chia@sompo.com.sg
Cc: 'Catherine Chong (LKK Auto)'; 'SUR'
Subject: RE: Our ref: CLBD1800069/FOO - Accident involving XB9515C & KALMAR (ALLIED CONTAINER SERVICE PTE LTD) ON 30.04.18 (PUBLIC LIABILITY)
Attachments: XB 9515C - Preli Advise.pdf

Dear Grace,

Enclosed herewith preliminary advice of XB 9515C.

Thank you.

Best Regards,

Shirley Hiew | Case Handler

LKK Auto Consultants Pte Ltd

Phone: 6256-3561 | email: Sur@lkkauto.com | fax: 6256-4315

Blk 51, Paya Ubi Industrial Park, Ubi Avenue 1, #02-25 | S(408933)

From: Teo, Grace [<mailto:grace.teo@sompo.com.sg>]
Sent: Wednesday, 9 May, 2018 10:36 AM
To: admin-d@lkkauto.com; assignments@lkkauto.com
Cc: Heng Sew Sow <woonmeng@singnet.com.sg>; Gnoh, Pau Loong <PauLoong.Gnoh@sompo.com.sg>; Chia, Kok Foo <KokFoo.Chia@sompo.com.sg>
Subject: Our ref: CLBD1800069/FOO - Accident involving XB9515C & KALMAR (ALLIED CONTAINER SERVICE PTE LTD) ON 30.04.18 (PUBLIC LIABILITY)

Our Reference: CLBD1800069/FOO

Dear LKK AUTO,

Please make arrangement to conduct the survey for XB9515C.

We are pleased to inform you that **Mr Chia Kok Foo** will be handling this case.
You may contact him at Tel: 6329 5330 or E-mail: KokFoo.Chia@sompo.com.sg, should you need further assistance.

Would you kindly quote our claim reference, **CLBD1800069/FOO**, when communicating with us.

Best Regards

Grace Teo

Claims Division

D: 6329 5170 | T: 6461 6555 | F: 6221 3147



Innovation for Wellbeing

SOMPO

A Century of Trust

Catherine Chong (LKK Auto)

From: Teo, Grace <grace.teo@sompo.com.sg>
Sent: Wednesday, 9 May, 2018 10:36 AM
To: admin-d@lkkauto.com; assignments@lkkauto.com
Cc: Heng Sew Sow; Gnoh, Pau Loong; Chia, Kok Foo
Subject: Our ref: CLBD1800069/FOO - Accident involving XB9515C & KALMAR (ALLIED CONTAINER SERVICE PTE LTD) ON 30.04.18 (PUBLIC LIABILITY)
Attachments: 20180508150924.pdf

Our Reference: CLBD1800069/FOO

Dear LKK AUTO,

Please make arrangement to conduct the survey for XB9515C.

We are pleased to inform you that **Mr Chia Kok Foo** will be handling this case.
You may contact him at Tel: 6329 5330 or E-mail: KokFoo.Chia@sompo.com.sg, should you need further assistance.

Would you kindly quote our claim reference, **CLBD1800069/FOO**, when communicating with us.

Best Regards

Grace Teo

Claims Division

D: 6329 5170 | T: 6461 6555 | F: 6221 3147



Innovation for Wellbeing

SOMPO

A Century of Trust

Sompo Insurance Singapore Pte. Ltd.

50 Raffles Place, #05-01/06 Singapore Land Tower, Singapore 048623

Website: www.sompo.com.sg | **Facebook:** www.facebook.com/SompoSG

Disclaimer: This e-mail, including attachments, is intended for the person(s) or company named and may contain confidential and/or legally privileged information. Unauthorised disclosure, copying or use of this information may be unlawful and is prohibited. If you are not the intended recipient, please delete this message.

Privacy Policy Notice: Sompo Insurance Singapore Pte. Ltd. may collect, use and disclose your personal data for the purposes stated in our Privacy Policy. This may include disclosure to holding and associated companies, credit bureau, parties to whom disclosure is permitted/required by laws, our third party service providers and agents (acting on our behalf). Please click [here](#) for our Privacy Policy

-----Original Message-----

From: Heng Sew Sow [mailto:woonmeng@singnet.com.sg]

Sent: Tuesday, May 08, 2018 5:32 PM

To: Han, Bernard

Cc: Gnoh, Pau Loong; Teo, Grace; Chia, Kok Foo

Subject: RE: Our ref: CLBD1800069 - Accident involving XB9515C & KALMAR (ALLIED CONTAINER SERVICE PTE LTD) ON 30.04.18 (PUBLIC LIABILITY)

Dear Bernard

a. LKK Auto Consultants

Veh In

Raufik

Best Regards,
Heng Sew Sow (Ms)
Woon Meng Motor Pte Ltd
Tel: 6316 1131/51
Fax: 6316 7050

-----Original Message-----

From: Han, Bernard [mailto:Bernard.han@sompo.com.sg]
Sent: Tuesday, 8 May 2018 5:03 PM
To: woonmeng@singnet.com.sg
Cc: Gnoh, Pau Loong <PauLoong.Gnoh@sompo.com.sg>; Teo, Grace <grace.teo@sompo.com.sg>; Chia, Kok Foo <KokFoo.Chia@sompo.com.sg>
Subject: RE: Our ref: CLBD1800069 - Accident involving XB9515C & KALMAR (ALLIED CONTAINER SERVICE PTE LTD) ON 30.04.18 (PUBLIC LIABILITY)

Dear Ms Heng

We refer to your email this afternoon, tried to call you telephone number a few times but unable to reach you.

1. Our claim reference is CLBD1800069 and Mr Chia is handling the claim.
2. You can discuss with Mr Chia on the possibility of settling your client's claim directly with us.
3. We suggest to appoint one of the surveyor below to conduct survey of your client's vehicle, kindly let us have your consent.
 - a. LKK Auto Consultants
 - b. Priority Services
 - c. Raleigh Services

Thank you.

Best Regards
Bernard Han
Claims Division
D: 6322 4659 | T: 6221 2211 | F: 6221 3147

Sompo Insurance Singapore Pte. Ltd.
50 Raffles Place, #05-01/06 Singapore Land Tower, Singapore 048623
Website: www.sompo.com.sg | Facebook: www.facebook.com/SompoSG

Disclaimer: This e-mail, including attachments, is intended for the person(s) or company named and may contain confidential and/or legally privileged information. Unauthorised disclosure, copying or use of this information may be unlawful and is prohibited. If you are not the intended recipient, please delete this message.

Privacy Policy Notice: Sompo Insurance Singapore Pte. Ltd. may collect, use and disclose your personal data for the purposes stated in our Privacy Policy. This may include disclosure to holding and associated companies, credit bureau, parties to whom disclosure is permitted/required by laws, our third party service providers and agents (acting on our behalf). Please click [here](#) for our Privacy Policy.

-----Original Message-----

From: Heng Sew Sow [mailto:woonmeng@singnet.com.sg]
Sent: Tuesday, 8 May, 2018 3:51 PM
To: claimsreport <claimsreport@sompo.com.sg>
Subject: FW: Accident involving XB9515C & KALMAR (ALLIED CONTAINER SERVICE PTE LTD) ON 30.04.18 (PUBLIC LIABILITY)

Dear Sir/Madam

We refer to the above accident

Kindly be advised that we will be assisting our client, owner of vehicle no: XB9515C, to submit a third party claim against your insured vehicle. We would like to proceed with direct settlement.

Please arrange for your surveyor to liaise with us for an inspection on our client's Vehicle at your earliest convenience.

Location : 50, Bukit Batok St 23 #01- 06 Midview Building (S) 659578 (Vehicle in)

Thank you.

Woon Meng Motor Pte Ltd
Tel : 63161131
Fax : 63167050

SINGAPORE ACCIDENT STATEMENT

IMPORTANT NOTICE

1. Please report correctly the details of the accident to speed up the claims process.
2. This Form must be completed by the Policyholder and/or the Authorised Driver.
3. Information provided must be as truthful and accurate as possible. Any wilful misrepresentation or withholding of material facts may allow insurance companies to repudiate policy ability.
4. The issue and acceptance of this Form by insurance companies is not an admission of policy liability on the part of the insurance companies.
5. **Any false reporting may be referred to the Police for investigation.**
6. This report will be forwarded by the insurers of the GIA Records Management Centre established by the General Insurance Association of Singapore (GIA) for archiving and that copies of this report will, for a fee, be made available upon application by interested parties.
7. By the lodgement of this report to the insurers, you hereby consent to the archiving of this report at the centre and to copies of the report being made available aforesaid.

ACCIDENT STATEMENT

Date Of Report	30/04/2018 15:41
Date Of Accident	30/04/2018 08:30
Exact Location Of Accident	25 PENJURU LANE
Country/State of Loss	SINGAPORE

DETAILS OF OWN VEHICLE

Vehicle Registration Number	XB9515C
Insured/Policyholder	
Name Of Registered Owner	HIN KAH LOGISTICS PTE LTD
Co Reg No	200205600N
Email Address	DERENCE@HINKAH.COM.SG
Mobile Phone No	
Alternative Phone No	OFFICE-97961828

Vehicle Particulars

Manufacturer	MITSUBISHI
Model	FP517DR2RDEB
Exact Purpose for which vehicle was being used at time of accident	
Are you claiming under your own insurance policy for repair to your vehicle?	NO
If No, Please state action to be taken	THIRD PARTY
Vehicle Category	GOODS VEHICLE

Insurance Company

Name of Insurance Company	SOMPO INSURANCE SINGAPORE PTE. LTD.
Type Of Coverage	THIRD PARTY
Fleet Policy	NO
Policy Number	D18MTHCVE000779
Cover Note Number	

Driver

Name of Driver	XIN FUMING
Passport No/FIN	G3015142P
Date Of Birth	01/06/1979
Occupation	OUTDOOR
Date Of Driving Pass	25/02/2014
Driving Experience	4 YEARS AND 2 MONTHS
Gender	MALE
Mobile Number	(LOCAL) +65-98615527
Fax Number	
Contact Number	
EMail Address	NOEMAIL

Address NIL
 Postcode
 Was driver an employee of the Insured's Company YES
 If No, Relationship of the Driver with the Insured
 Vehicle Registration Number of Driver's Own Vehicle -
 -
 -
 Insurance Company of Driver's Own Vehicle -
 -
 -

General Information of the Accident

Type Of Accident HIT AND RUN / VANDALISM / DAMAGED WHILST PARKED
 Weather Conditions CLEAR
 Road Surface DRY

Other Information

Was any foreign vehicle involved in this accident? NO
 Number of vehicles involved in the accident 2
 Was any body injured in the Accident? NO
 Was any injured conveyed to hospital by ambulance? NO
 Was any other material or property damaged? YES
 I have been approached by unknown person(s) soliciting/offering accident claims assistance. NO
 Number of Passengers (Including Driver) 1

Details of Police Action

Was the accident reported to the police? NO
 If Yes, Please state which Police Station
 Was notice of intended Prosecution given? NO
 If Yes, against whom?

Circumstances of Accident

PLEASE REFER TO ATTACHMENT

Attachment(s)

Are accident photos available for attachment? YES
 Was there any video captured by Car Camera? NO
 Was there any audio recorded? NO

DETAILS OF OTHER VEHICLE PROPERTY 1

Vehicle Registration Number KALMAR (Allied Container Service Pte Ltd)
 Vehicle Make/Model/Colour
 Details Of Properties
 Vehicle Category GOODS VEHICLE
 Name of Driver
 NRIC/Passport Number
 Contact Number
 Address
 Postcode
 Insurance Company Name
 Nature Of Damage
 No. Of Passenger (Including Driver)

SKETCH PLAN

IMPORTANT NOTICE

1. Please report correctly the details of the accident to speed up the claims process.
2. This Form must be completed by the Policyholder and/or the Authorised Driver.
3. Information provided must be as truthful and accurate as possible. Any wilful misrepresentation or withholding of material facts may allow insurance companies to repudiate policy liability.
4. The issue and acceptance of this Form by insurance companies is not an admission of policy liability on the part of the insurance companies.
5. Any false reporting may be referred to the Police for investigation.
6. The report will be forwarded by the Insurers of the GIA Records Management Centre established by the General Insurance Association of Singapore (GIA) for archiving and that copies of this report will for a fee be made available upon application by interested parties.
7. By the lodgment of this report to the insurers, you hereby consent to the archiving of this report at the centre and to copies of the report being made available aforesaid.
8. **Consent under the Personal Data Protection Act (PDPA)**

I understand, acknowledge, agree and consent that:

- (a) My insurer, my workshop and the General Insurance Association of Singapore ("GIA") may/are permitted to collect, use, disclose and/or process my personal data/personal information set out in this (form) and any other personal information provided by me or possessed by my insurer (collectively the "Personal Information") and disclose and transfer such Personal Information to all insurer(s) who have insured vehicle(s) involved in this accident (all Insurer(s) who have insured vehicle(s) involved in this accident shall be collectively referred to as the "Insurers"), the Insurers' lawyers/law firms, the Monetary Authority of Singapore and any relevant government agency/authority (such as the police), for the purpose(s) of:
 - (i) processing, handling and/or dealing with my claims including the settlement of the claims and any necessary investigations relating to the claims;
 - (ii) investigating the accident and/or my claims;
 - (iii) carrying out and/or dealing with my instructions or responding to any enquiries by me;
 - (iv) administering my claims (including the mailing of correspondence, statements, invoices, reports or notices to me, which could involve disclosure of certain personal data about me to bring about delivery of the same as well as on the external cover of envelopes/mail packages); and/or
 - (v) complying with applicable law in administering, processing, handling and/or dealing with my claims (collectively the "Purposes")
- (b) all Insurer(s) who have insured vehicle(s) involved in this accident and the Insurers' lawyers/law firms, may/are permitted to collect, use, disclose and/or process my Personal Information for one or more of the above Purposes; and
- (c) my Personal Information may/can be disclosed by any of the Insurers and/or GIA to their third party service providers or agents (including their lawyers/law firms), which may be sited outside of Singapore, for one or more of the above Purposes.
- (d) my Personal Information will also be collected and used to compile claims history for the purpose of fraud detection, investigation and management in present and all future claims.
- (e) the information so collected under (d) above may be shared / disclosed:
 - (i) to all Insurers and/or any other third parties that assist in evaluating, investigating, controlling or managing fraud, regulators, law enforcement and government agencies as reasonably required for the purposes stated, or
 - (ii) for complying with requirements under any regulations, laws or court orders



Policyholder's Signature
Date & Time:

30/04/18
2.30pm

Driver's Signature
(If driver is not the policyholder)
Date & Time:



Reporting Centre Personnel's Signature
Name:
NRIC/FIN No.

SKETCH PLAN

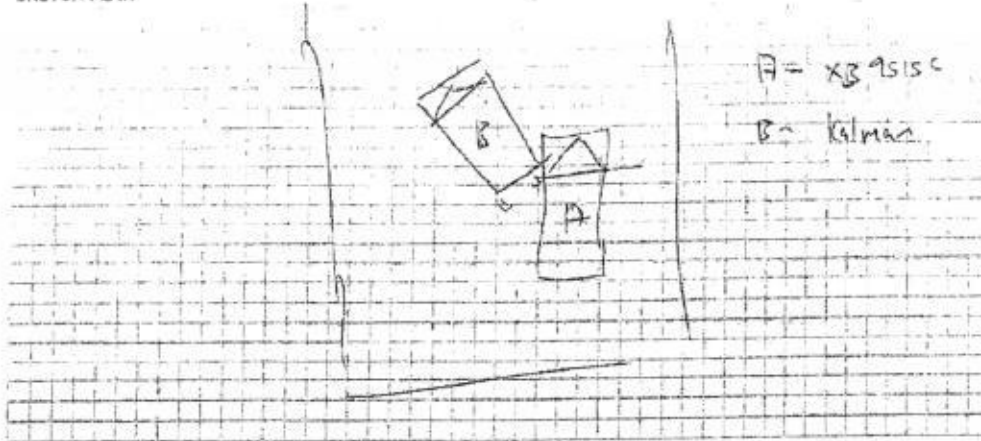

DESCRIBE CIRCUMSTANCES OF THE ACCIDENT

stationary and waiting

On the 30.04.18 at about 830am, I was waiting for loading and unloading at 25 Pasir lane. When suddenly vehicle B (Kalman) made an reverse without an ift his rear and had hit onto my vehicle front left side parking. I pressed my horn to warn but still reverse to hit my vehicle.

DECLARATION

I/We declare the foregoing particulars are true in every respect.



Policyholder's Signature

Date & Time:

30/04/18
2.30pm

Driver's Signature

(If driver is not the policyholder)

Date & Time:



Reporting Centre Personnel's Signature

Name:

NRIC/FIN No.:

Woon Meng Motor Pte Ltd

Office : 50 Bukit Batok St 23, #01-06 Midview Building, Singapore 659578
Workshop: 50 Bukit Batok St 23, #01-06 Midview Building, Singapore 659578
Tel: 6316 1131 HP: 9730 2017 Fax: 6316 7050
42, Sungei Kadut Ave, Singapore 729666 Tel : 63268523
(Email Address : woonmeng @singnet.com.sg)
Co Reg No. 200603678M GST Reg No. 20-0603678M

Estimate

TP CLAIM

To : Tenet Sompo Insurance Pte Ltd
Motor Claims Dept

Date : 14 May 2018

Dear Sirs :

Fax : 6221 3147

RE : ESTIMATE COST FOR MITSUBISHI P. MOVER FP517 - XB9515C ACCIDENT INVOLVING XB9515C & KALMAR ON 30/04/2018

<u>ITEMS</u>	<u>DESCRIPTION</u>	<u>QTY</u>	<u>PRICE</u>
1	Front bumper	1pc	
2	Front bumper bracket n/s.	1pc	
3	Front bumper top garnish n/s.	1pc	
4	Front bumper side seal n/s.	1pc	
5	Front bumper lamp n/s.	1pc	
6	Front bumper lamp cover n/s.	1pc	
7	Front bumper lamp side garnish n/s.	1pc	
8	Front corner lamp n/s.	1pc	
9	Front corner panel n/s.	1pc	
10	Front step panel n/s.	1pc	
11	Front step aluminium lower n/s.	1pc	
12	Front step aluminium lower garnish n/s.	1pc	
13	Front door n/s.	1pc	
14	Front door lamp n/s.	1pc	
15	Front door outer lower glass n/s	1pc	
16	Front door lock n/s.	1pc	
17	Front door outer handle n/s	1pc	
18	Front door outer handle garnish n/s	1pc	
Sum Carried Forward			

Sum Carried Forward

19	Front door lower glass inner moulding n/s.	— 1pc	
20	Front door hinge @\$	— 2pcs	
21	Front door chek n/s.	7 1pc X N N X	
22	Front door inner trim n/s.	X 1pc N N X	
23	Front windscreen rubber n/s.	X 1pc N N X	
			\$ -
	Less 25%		
24	Front windscreen sealant.		\$ X 30.00

Labour Charge & Misc

To remove, repair, replace & install damaged	\$	900.00 800
To R & R front windscreen glass.	\$	120.00 X
To remove & install door mechanism & check for function.	} \$	150.00 100
To R & R wiring.	\$	80.00 50
To putty & spray painting.	\$	800.00 700
Total		

All prices quoted are subjected to 7% GST.

This is a computer generated document. No signature is required.

Not Anthony
4529pm
after paint job
L&K Auto (M)
14/5/2018
6w/ days
28/5/18

Woon Meng Motor Pte Ltd

Office : 50 Bukit Batok St 23, #01-06 Midview Building, Singapore 659578
Workshop: 50 Bukit Batok St 23, #01-06 Midview Building, Singapore 659578
Tel: 6316 1131 HP: 9730 2017 Fax: 6316 7050
42, Sungei Kadut Ave, Singapore 729666 Tel : 63268523
(Email Address : woonmeng@singnet.com.sg)
Co Reg No. 200603678M GST Reg No. 20-0603678M

Estimate

TP CLAIM

To : Sompoo Insurance Singapore Pte Ltd
Motor Claims Dept

Date : 14 May 2018

Dear Sirs :

Fax : 6221 3147

RE : ESTIMATE COST FOR MITSUBISHI P. MOVER FP517 - XB9515C
ACCIDENT INVOLVING XB9515C & KALMAR ON 30/04/2018

<u>ITEMS</u>	<u>DESCRIPTION</u>	<u>QTY</u>	<u>PRICE</u>
1	Front bumper	1pc	\$ 883.57 DD✓
2	Front bumper bracket n/s.	1pc	\$ 68.00 DD✓
3	Front bumper top garnish n/s.	1pc	\$ 150.97 DD✓
4	Front bumper side seal n/s.	1pc	\$ 90.58 NEC✓
5	Front bumper lamp n/s.	1pc	\$ 145.70 BR✓
6	Front bumper lamp cover n/s.	1pc	\$ 152.40 CUT
7	Front bumper lamp side garnish n/s.	1pc	\$ 169.98 CUT
8	Front corner lamp n/s.	1pc	\$ 262.70 CRA
9	Front corner panel n/s.	1pc	\$ 961.21 DD✓
10	Front step panel n/s.	1pc	\$ 368.17 BR✓
11	Front step aluminium lower n/s.	1pc	\$ 257.94 BR✓
12	Front step aluminium lower garnish n/s.	1pc	\$ 219.01 BR✓
13	Front door n/s.	1pc	\$ 2,945.68 DD✓
14	Front door lamp n/s.	1pc	\$ 145.70 BR✓
15	Front door outer lower glass n/s	1pc	\$ 422.07 BR✓
16	Front door lock n/s.	1pc	\$ 494.32 NNX
17	Front door outer handle n/s	1pc	\$ 254.73 NNX
18	Front door outer handle garnish n/s	1pc	\$ 107.33 NNX
Sum Carried Forward			\$ 8,100.06 7243.68

Sum Carried Forward		\$	8,100.06	7243.68
19	Front door lower glass inner moulding n/s.	1pc	\$	✓ 106.00 <i>cut ✓</i>
20	Front door hinge @\$174.71ea	2pcs	\$	✓ 349.42 <i>BT ✓</i>
21	Front door chek n/s.	1pc	\$	118.60 <i>NN X</i>
22	Front door inner trim n/s.	1pc	\$	1,655.39 <i>NN X</i>
23	Front windscreen rubber n/s.	1pc	\$	670.89 <i>NN X</i>
			\$	11,000.36 <i>7699.10</i>
		Less 25%	\$	(2,750.09) <i>1924.27</i>
			\$	8,250.27 <i>5774.33</i>

24 Front windscreen sealant. \$ 20.00 *NN X*

Labour Charge & Misc

To remove, repair, replace & install damaged \$ 900.00 *800.00*

To R & R front windscreen glass. \$ 120.00 *NN X*

To remove & install door mechanism & } \$ 150.00 *100.00*
check for function. }

To R & R wiring. \$ 80.00 *50.00*

To putty & spray painting. \$ 800.00 *700.00*

Total \$ 10,320.27 *7424.33*

All prices quoted are subjected to 7% GST.

This is a computer generated document. No signature is required.

LKK Auto Consultants hence notify
the Repairer of the following:

- To resurvey before/after spray painting
- To display damaged part(s) during resurvey
- Parts prices are subject to confirmation
- Third party survey is on a "Without Prejudice" basis
- No illegal modification(s) is allowed
- Supplementary item(s) must be resurveyed and is subject to final approval from Insurance Company

Acknowledged by Repairer
Signature:
Date:

Repair days 6

L/S 5300/2

[Signature]
28/8/12



LKK Auto Consultants Pte Ltd

51 Ubi Ave 1 #01-25 Paya Ubi Industrial Park, Singapore 408933

TEL: 6256 3561 FAX: 6256 4315

Reg. No: 199607198R GST Reg. No. 19-9607198-R

Affiliated to Federation Internationale Des Experts En Automobile

SOMPO INSURANCE SINGAPORE PL

Ref : CS/SMO18008489/Dsbn2

50 RAFFLES PLACE

#05-01/06

SINGAPORE LAND TOWERS SINGAPORE 048623

Date : 29-08-2018



Code : SMO

1. Policy Particulars :- THIRD PARTY CLAIM

Insured Veh.	PUBLIC LIABILITY	Veh. Inspected	XB 9515C
Policy No.		Coverage (\$)	0.00
Claim No.	CLBD1800069/FOO	Excess (\$)	0.00
Assign From	GRACE TEO	Assign Date	09/05/2018

2. Vehicle Particulars & Condition

Make & Model	MITSUBISHI	c.c	11945
Engine No.	HIDDEN	Year of Reg.	2005
Chassis No.	FP517DA05043	Colour	GREEN
Odometer	742020	Steering	IN ORDER
Brakes	IN ORDER	Modification	NIL
General	GOOD		

3. Conditions of Tyres

	Size	Make	Balance
R/H Front Tyre	295/80 22.5	RADIAL	8 mm
L/H Front Tyre	295/80 22.5	RADIAL	8 mm
R/H Rear Tyre	295/80 22.5	RADIAL	8 mm
L/H Rear Tyre	295/80 22.5	RADIAL	8 mm

4. Description of Damages

THE VEHICLE SUSTAINED DAMAGES AT THE N/S FRONT PORTION. DAMAGES SEE DETAILS.

5. General Information

Accident Date	30/04/2018	Inspection Date	14/05/2018
Survey held at	WOON MENG MOTOR PTE LTD 50 BUKIT BATOK ST 23 #01-06 MIDVIEW BUILDING SINGAPORE 659578		

5a. Remarks

A) THE INSPECTION WAS CONDUCTED ON A "WITHOUT PREJUDICE" BASIS. B) IN ACCORDANCE TO YOUR INSTRUCTIONS, WE HAVE NOT AUTHORISED REPAIRS.

5b. Estimate Days of Repair

ESTIMATED NORMAL PERIOD FOR REPAIR:	6 Working Days
-------------------------------------	----------------



LKK Auto Consultants Pte Ltd

51 Ubi Ave 1 #01-25 Paya Ubi Industrial Park, Singapore 408933

TEL: 6256 3561 FAX: 6256 4315

Reg. No: 199607198R GST Reg. No. 19-9607198-R

Page No.:1 of 2

ADJUSTMENT ON REPAIR COST FOR VEHICLE NO. XB 9515C

Qty	Description of Parts	Condition	Estimate By Workshop (\$)	Our Adjusted (\$)
REPLACEMENT OF PARTS				
1	FRONT BUMPER	DENTED	883.57	883.57
1	FRONT BUMPER BRACKET N/S	DENTED	68.00	68.00
1	FRONT BUMPER TOP GARNISH N/S	DENTED	150.97	150.97
1	FRONT BUMPER SIDE SEAL N/S	NECESSARY	90.58	90.58
1	FRONT BUMPER LAMP N/S	BROKEN	145.70	145.70
1	FRONT BUMPER LAMP COVER N/S	CUT	152.40	152.40
1	FRONT BUMPER LAMP SIDE GARNISH N/S	CUT	169.98	169.98
1	FRONT CORNER LAMP N/S	CRACKED	262.70	262.70
1	FRONT CORNER PANEL N/S	DENTED	961.21	961.21
1	FRONT STEP PANEL N/S	BROKEN	368.17	368.17
1	FRONT STEP ALUMINIUM LOWER N/S	BROKEN	257.94	257.94
1	FRONT STEP ALUMINIUM LOWER GARNISH N/S	BROKEN	219.01	219.01
1	FRONT DOOR N/S	DENTED	2,945.68	2,945.68
1	FRONT DOOR LAMP N/S	BROKEN	145.70	145.70
1	FRONT DOOR OUTER LOWER GLASS N/S	BROKEN	422.07	422.07
1	FRONT DOOR LOCK N/S	NOT NECESSARY	494.32	-
1	FRONT DOOR OUTER HANDLE N/S	NOT NECESSARY	254.73	-
1	FRONT DOOR OUTER HANDLE GARNISH N/S	NOT NECESSARY	107.33	-
1	FRONT DOOR LOWER GLASS INNER MOULDING N/S	CUT	106.00	106.00
2	FRONT DOOR HINGE @\$174.71	BENT	349.42	349.42
1	FRONT DOOR CHEK N/S	NOT NECESSARY	118.60	-
1	FRONT DOOR INNER TRIM N/S	NOT NECESSARY	1,655.39	-
1	FRONT WINDSCREEN RUBBER N/S	NOT NECESSARY	670.89	-
	LESS 25% DISCOUNT		-2,750.09	-1,924.78
			8,250.27	5,774.32
SPECIAL NETT ITEMS				
1	FRONT WINDSCREEN SEALANT (SN)	NOT NECESSARY	20.00	-
			20.00	-
LABOUR				
	TO REMOVE,REPAIR,REPLACE & INSTALL DAMAGED.		900.00	800.00
	TO R&R FRONT WINDSCREEN GLASS.	NOT NECESSARY	120.00	-
	TO REMOVE & INSTALL DOOR MECHANISM & CHECK FOF FUNCTION.		150.00	100.00

Report Ref No. CS/SMO18008489/Dsbn2



LKK Auto Consultants Pte Ltd

51 Ubi Ave 1 #01-25 Paya Ubi Industrial Park, Singapore 408933

TEL: 6256 3561 FAX: 6256 4315

Reg. No: 199607198R GST Reg. No. 19-9607198-R

Page No.:2 of 2

Qty	Description of Parts	Condition	Estimate By Workshop (\$)	Our Adjusted (\$)
	TO R&R WIRING.		80.00	50.00
	TO PUTTY & SPRAY PAINTING.		800.00	700.00
			2,050.00	1,650.00
GRAND TOTAL			10,320.27	7,424.32
RECOMMENDED COST OF LUMP SUM REPAIRS (TO ITS PRE-ACCIDENT CONDITION)				5,900.00

Report Ref No. CS/SMO18008489/Dsbn2

ANG BRYAN TANI

Automotive Assessor / Investigator

ADRIAN LING WAI PING

B.Eng,AMSOE,AMIRTE,AMSAE-A,M.MATAI

Licensed Appraiser

DISCLAIMER OF LIABILITY TO THIRD PARTIES:- This Report is made solely for the use and benefit of the Client named on the front page of this Report.

No liability of responsibility whatsoever, in contract or tort, is accepted to any third party who may rely on the Report wholly or in part. Any third party acting or relying on this Report, in whole or in part, does so at his or her own risk.