

SINGAPORE ACCIDENT STATEMENT

IMPORTANT NOTICE

1. Please report correctly the details of the accident to speed up the claims process.
2. This Form must be completed by the Policyholder and/or the Authorised Driver.
3. Information provided must be as truthful and accurate as possible. Any wilful misrepresentation or withholding of material facts may allow insurance companies to repudiate policy ability.
4. The issue and acceptance of this Form by insurance companies is not an admission of policy liability on the part of the insurance companies.
5. Any false reporting may be referred to the Police for investigation.
6. This report will be forwarded by the insurers of the GIA Records Management Centre established by the General Insurance Association of Singapore (GIA) for archiving and that copies of this report will, for a fee, be made available upon application by interested parties.
7. By the lodgement of this report to the insurers, you hereby consent to the archiving of this report at the centre and to copies of the report being made available aforesaid.

ACCIDENT STATEMENT

Date Of Report	04/05/2018 17:11
Date Of Accident	04/05/2018 13:30
Exact Location Of Accident	ALONG THOMSON ROAD
Country/State of Loss	SINGAPORE

DETAILS OF OWN VEHICLE

Vehicle Registration Number	GBC8775E
-----------------------------	----------

Insured/Policyholder

Name Of Registered Owner	SUNBEAM AQUARIUM PTE LTD
Co Reg No	198105215Z
Email Address	ENQUERY@SUNBEAMAQUARIUM.COM
Mobile Phone No	(LOCAL) +65-97111715
Alternative Phone No	Office-97111715

Vehicle Particulars

Manufacturer	TOYOTA
Model	DYNA 150D LORRY
Exact Purpose for which vehicle was being used at time of accident	
Are you claiming under your own insurance policy for repair to your vehicle?	NO
If No, Please state action to be taken	REPORTING ONLY
Vehicle Category	COMMERCIAL VEHICLE

Insurance Company

Name of Insurance Company	AIG ASIA PACIFIC INSURANCE PTE. LTD.
Type Of Coverage	COMPREHENSIVE
Fleet Policy	NO
Policy Number	2100363714-04
Cover Note Number	

Driver

Name of Driver	LEE PENG SIAN
NRIC No	S0200717G
Date Of Birth	15/06/1953
Occupation	INDOOR
Date Of Driving Pass	23/06/1977
Driving Experience	40 YEARS AND 10 MONTHS

Gender	MALE
Mobile Number	(LOCAL) +65-97111715
Fax Number	
Contact Number	
EMail Address	ENQUERY@SUNBEAMAQUARIUM.COM
Address	BLK 152 RIVERVALE CRESCENT #05-102
Postcode	540152
Was driver an employee of the Insured's Company	YES
If No, Relationship of the Driver with the Insured	
Vehicle Registration Number of Driver's Own Vehicle	-
	-
	-
Insurance Company of Driver's Own Vehicle	-
	-
	-

General Information of the Accident

Type Of Accident	COLLISION - HEAD TO REAR
Weather Conditions	CLEAR
Road Surface	DRY

Other Information

Was any foreign vehicle involved in this accident?	NO
Number of vehicles involved in the accident	
Was any body injured in the Accident?	NO
Was any injured conveyed to hospital by ambulance?	NO
Was any other material or property damaged?	YES
I have been approached by unknown person(s) soliciting/offering accident claims assistance.	NO
Number of Passengers (Including Driver)	1

Details of Police Action

Was the accident reported to the police?	NO
If Yes,Please state which Police Station	
Was notice of intended Prosecution given?	NO
If Yes,against whom?	

Circumstances of Accident

REFER TO STATEMENT

Attachment(s)

Are accident photos available for attachment?	YES
Was there any video captured by Car Camera?	NO
Was there any audio recorded?	NO

DETAILS OF OTHER VEHICLE PROPERTY 1

Vehicle Registration Number	SKN7001Y
Vehicle Make/Model/Colour	BMW
Details Of Properties	
Vehicle Category	PRIVATE CAR
Name of Driver	HIMANSHU S/O BAKHDA
NRIC/Passport Number	S7443055D
Contact Number	93219321

Address
Postcode

Insurance Company Name

AIG Asia Pacific Insurance Pte. Ltd.

Nature Of Damage

No. Of Passenger (Including Driver)

Sketch Plan

SKETCH PLAN

IMPORTANT NOTICE

1. Please report correctly the details of the accident to speed up the claims process.
2. This form must be completed by the Policyholder and/or the Authorised Driver.
3. Information provided must be as truthful and accurate as possible. Any wilful misrepresentation or withholding of material facts may allow insurance companies to repudiate policy liability.
4. The issue and acceptance of this Form by insurance companies is not an admission of policy liability on the part of the insurance companies.
5. Any false reporting may be referred to the Police for investigation.
6. The report will be forwarded by the insurers of the GIA Records Management Centre established by the General Insurance Association of Singapore (GIA) for archiving and that copies of this report will for a fee be made available upon application by interested parties.
7. By the lodgment of this report to the insurers, you hereby consent to the archiving of this report at the centre and to copies of the report being made available aforesaid.
8. Consent under the Personal Data Protection Act (PDPA)

I understand, acknowledge, agree and consent that:

- (a) My insurer, my workshop and the General Insurance Association of Singapore ("GIA") may/are permitted to collect, use, disclose and/or process my personal data/personal information set out in this [form] and any other personal information provided by me or possessed by my insurer (collectively the "Personal Information") and disclose and transfer such Personal Information to all insurer(s) who have insured vehicle(s) involved in this accident (all insurer(s) who have insured vehicle(s) involved in this accident shall be collectively referred to as the "Insurers"), the Insurers' lawyers/law firms, the Monetary Authority of Singapore and any relevant government agency/authority (such as the police), for the purpose(s) of:
 - (i) processing, handling and/or dealing with my claims including the settlement of the claims and any necessary investigations relating to the claims;
 - (ii) investigating the accident and/or my claims;
 - (iii) carrying out and/or dealing with my instructions or responding to any enquiries by me;
 - (iv) administering my claims (including the mailing of correspondence, statements, invoices, reports or notices to me, which could involve disclosure of certain personal data about me to bring about delivery of the same as well as on the external cover of envelopes/mail packages); and/or
 - (v) complying with applicable law in administering, processing, handling and/or dealing with my claims (collectively the "Purposes")
- (b) all insurer(s) who have insured vehicle(s) involved in this accident and the Insurers' lawyers/law firms, may/are permitted to collect, use, disclose and/or process my Personal Information for one or more of the above Purposes; and
- (c) my Personal Information may/can be disclosed by any of the Insurers and/or GIA to their third party service providers or agents (including their lawyers/law firms), which may be sited outside of Singapore, for one or more of the above Purposes.
- (d) my Personal Information will also be collected and used to compile claims history for the purpose of fraud detection, investigation and management in present and all future claims.
- (e) the information so collected under (d) above may be shared / disclosed:
 - (i) to all insurers and/or any other third parties that assist in evaluating, investigating, controlling or managing fraud, regulators, law enforcement and government agencies as reasonably required for the purposes stated, or
 - (ii) for complying with requirements under any regulations, laws or court orders.

SUNBEAM AQUARIUM PTE LTD

Policyholder's Signature
Date & Time:

4/5/2018 4:40pm

Driver's Signature
(If driver is not the policyholder)
Date & Time:

4/5/2018 4:38pm

Reporting Centre Personnel's Signature
Name:
NRIC/FIN No.:

SKETCH PLAN

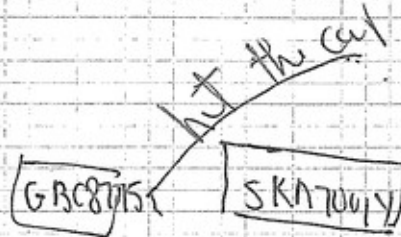

DESCRIBE CIRCUMSTANCES OF THE ACCIDENT

At around 1:33pm today May 4 2018 Mr Himanshu S/O Bakha w/ ICA 57443055D with his vehicle with plate # SKN7001Y is stopped along the Thompson Rd. Mr Lee Peng Sian who is driving the GBC8775E Toyota Dyna Lorry is making his way to stop in front of this vehicle but while maneuvering, he accidentally hit the right front side of Mr Himanshu's car and it was damaged.

Attached are the pictures of the damaged car and the location where the accident happened.

DECLARATION

I/We declare the foregoing particulars are true in every respect.

SUNBEAM ACHIAPIIIM PTE LTD

Policyholder's Signature

Date & Time:

4/5/2018 4:40pm

Driver's Signature

(If driver is not the policyholder)

Date & Time:

4/5/2018 4:38pm

Reporting Centre Personnel's Signature

Name:

NRIC/FIN No.:

REPUBLIC OF SINGAPORE DRIVING LICENCE



 Licence Number **S0200717G**
 Name
LEE PENG SIAN
 Birth Date: **15 Jun 1953**
 Issue Date: **17 Feb 2004**

001124397J

YOU ARE LICENSED TO DRIVE VEHICLES IN THE FOLLOWING CLASS(ES)

		PASS DATE
Class 2B	Motorcycles not exceeding 200 cc	30 Nov 1977
Class 2A	Motorcycles between 201 cc and 400 cc	30 Nov 1977
Class 2	Motorcycles exceeding 400 cc	30 Nov 1977
Class 3	Motor Cars and Motor Tractors the weight of which unladen does not exceed 2500 kilograms	23 Jun 1977

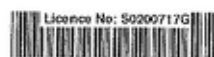
NP 428A





Importer & Exporter of Tropical Freshwater & Marine Fishes, Invertebrates & Aquatic Plants

4 May 2018

AIGAsia Pacific Insurance

Dear Sir/Madam,

This is to authorize Mr Lee Peng Sian to submit the report regarding the accident of our vehicle GBC8775E today, 4 May 2018 at around 1:33pm.

Should you need other clarification, please call Chin Siew Moi or Myrna Diesta at 67579909.

Thank you.

Best Regards,

Chin Siew Moi 
SUNBEAM AQUARIUM PTE LTD

.....

OFFICE & FISH FARM:

9 Chenchau Link Singapore 768147 Tel: 65-6481 1778 Fax: 65-6759 0200 Email: enquiry@sunbeamaquarium.com



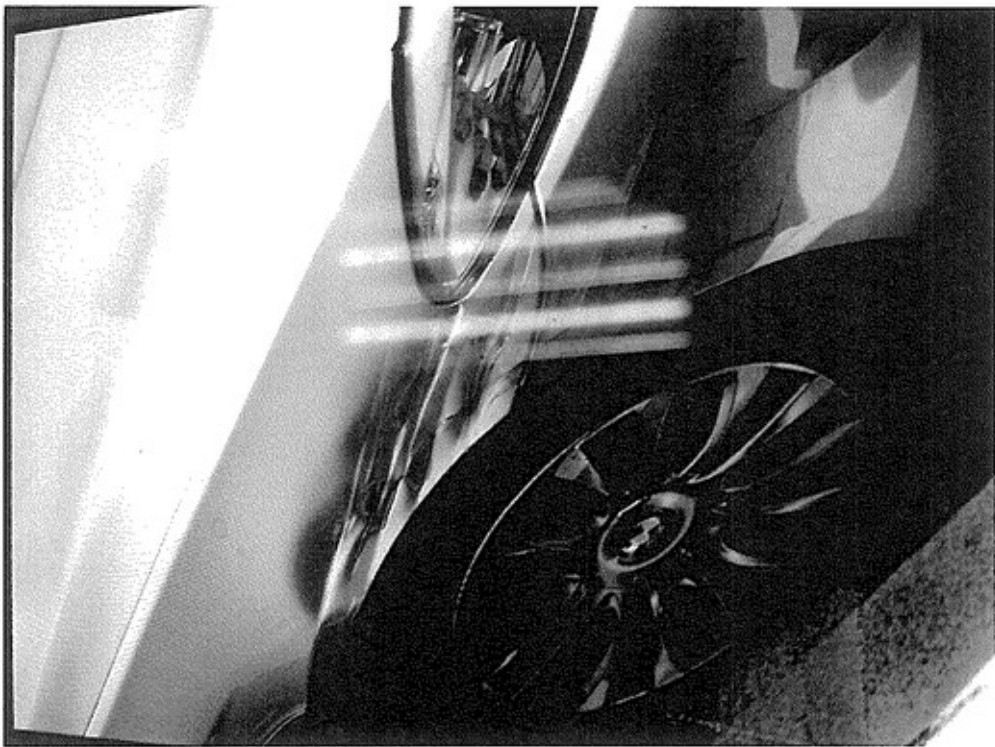

damage on the car



location of the incident



COMMERCIAL AUTOPLUS COMMERCIAL VEHICLE

Policy No. : 2100363714-04

Period of Insurance : 07 Feb 2018 to 06 Feb 2019

Issued Date : 10 Jan 2018

ABOUT THE POLICYHOLDER

Name of Policyholder : Sunbeam Aquarium (Pte) Ltd
 Address : 9 Chencharu Link
 SINGAPORE 768147

Occupation/Nature of Business : Wholesale and Retail Trade

ABOUT THE VEHICLE

Registration No. : GBC8775E Engine Capacity/Tonnage : 2 Tonnage
 Chassis No. : JTFAT35Y30K202712 Engine No. : 1KD2353300
 Seating Capacity : 2 First Year of Registration : 2014 Body Type : Lorry
 Make/Model : TOYOTA DYNA 150D 2 ton [Lorry]
 Hire Purchase Company/Employer's Loan : NA

ABOUT THE COVER

Sum Insured : Market Value Off Peak Car : No
 Driver Restriction : NA Insuring with COE/PAFF : Yes

Person or Classes of Persons Entitled to Drive :

- a) Any person who is driving on the Policyholder's order or with their permission.
 b) This Policy will indemnify the Policyholder or any authorised driver only if he/she meets the specified age condition.

You have to pay an additional sum of \$3,000 as "Young and/or Inexperienced Driver Excess" ("YIDER") if You are or Your Authorised Driver (named or unnamed) is under the age of 23 and/or has less than 2 years' driving experience.

Age Condition : All Age Condition

Limitation as to use :

- 1) Use in connection with the Policyholder's business.
 2) Use for the carriage of passenger (other than for hire or reward) in connection with the Policyholder's business.
 3) Use for social, domestic or pleasure purposes. This Policy does not cover a) use for hire or reward, driving tuition, driving test, racing, pace-making, reliability trial or speed-testing; and b) use whilst drawing a trailer except the towing of anyone disabled using a mechanically propelled vehicle. c) use for any purpose in connection with Motor Trade.

Other Key Policy Benefits :

/ Replacement Cover- \$600, Strike, Riots and Civil Commotions, Dealer (First 3 years from original registration) + AIG Authorised Workshops, In-Car Camera Excess Waiver

EXCESS

Section 1
 Fire - \$0 Own Damage - \$800 Theft - \$0

Section 2
 Property Damage - \$0

Windscreen : \$100

PREMIUM

Premium : \$ 1,344.96
 GST (7%) : \$ 94.15

Total : \$ 1,439.11

Your Premium includes the following discount(s):

No Claim Discount - 20%

Accident Photo



Accident Photo



Accident Photo



Accident Photo



Accident Photo



Accident Photo



Accident Photo



Accident Photo



Accident Photo

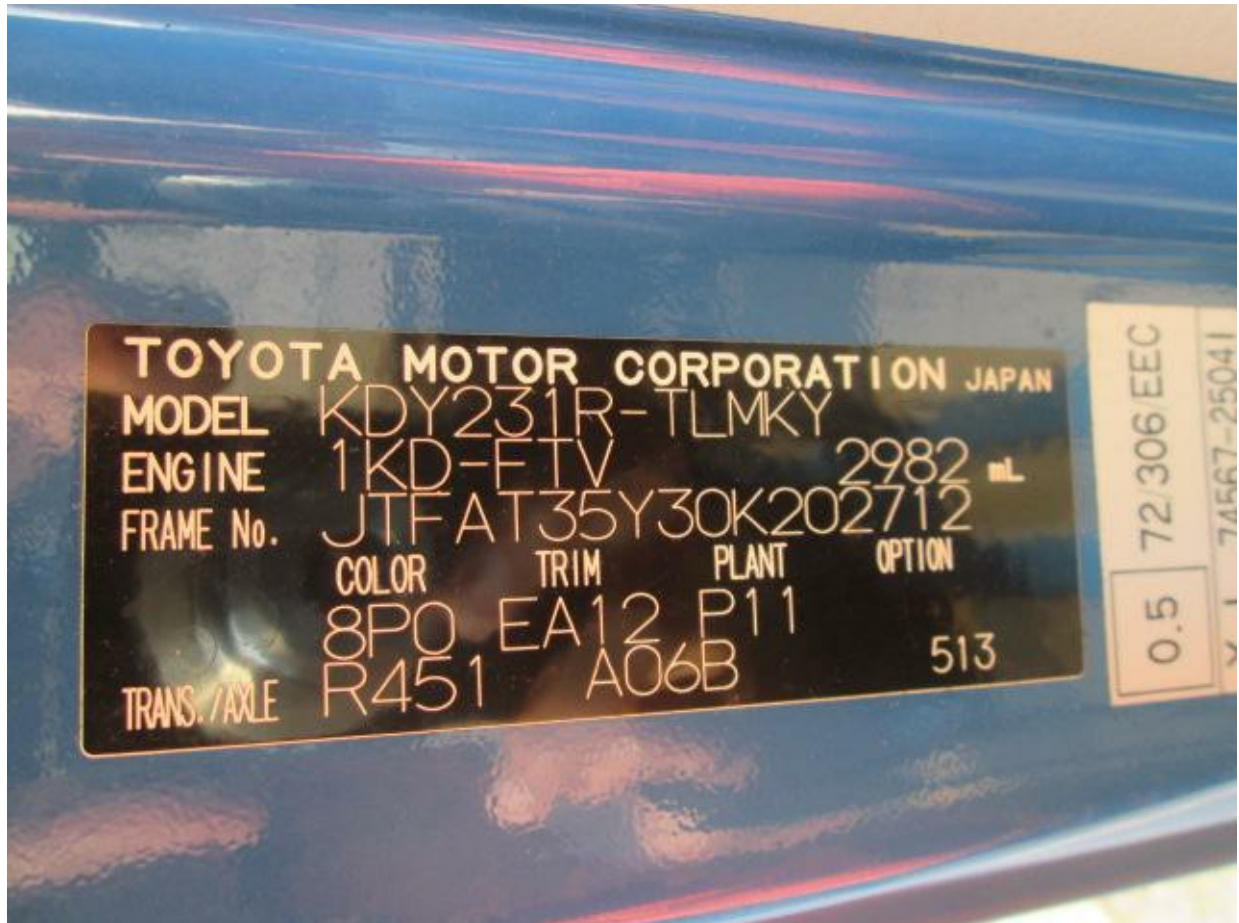

Accident Photo



Identification Card

