

SINGAPORE ACCIDENT STATEMENT

IMPORTANT NOTICE

1. Please report correctly the details of the accident to speed up the claims process.
2. This Form must be completed by the Policyholder and/or the Authorised Driver.
3. Information provided must be as truthful and accurate as possible. Any wilful misrepresentation or withholding of material facts may allow insurance companies to repudiate policy ability.
4. The issue and acceptance of this Form by insurance companies is not an admission of policy liability on the part of the insurance companies.
5. **Any false reporting may be referred to the Police for investigation.**
6. This report will be forwarded by the insurers of the GIA Records Management Centre established by the General Insurance Association of Singapore (GIA) for archiving and that copies of this report will, for a fee, be made available upon application by interested parties.
7. By the lodgement of this report to the insurers, you hereby consent to the archiving of this report at the centre and to copies of the report being made available aforesaid.

ACCIDENT STATEMENT

Date Of Report	02/05/2018 14:21
Date Of Accident	01/05/2018 20:55
Exact Location Of Accident	INTERSECTION BETWEEN WOODLAND AVE 5 AND 6
Country/State of Loss	SINGAPORE

DETAILS OF OWN VEHICLE

Vehicle Registration Number	SJQ7433E
Insured/Policyholder	
Name Of Registered Owner	LEE MUI TIN
NRIC No	S7640481Z
Email Address	JOLEE-76@HOTMAIL.COM
Mobile Phone No	(LOCAL) +65-97515522
Alternative Phone No	OFFICE-97515522

Vehicle Particulars

Manufacturer	CHEVROLET
Model	AVEO 5-1.4 T255 (A)
Exact Purpose for which vehicle was being used at time of accident	PRIVATE USE
Are you claiming under your own insurance policy for repair to your vehicle?	YES
If No, Please state action to be taken	
Vehicle Category	PRIVATE CAR

Insurance Company

Name of Insurance Company	AXA INSURANCE PTE LTD
Type Of Coverage	COMPREHENSIVE
Fleet Policy	YES
Policy Number	VA1/GA039771
Cover Note Number	

Driver

Name of Driver	LEE MUI TIN
NRIC No	S7640481Z
Date Of Birth	17/12/1976
Occupation	INDOOR
Date Of Driving Pass	17/03/2008
Driving Experience	10 YEARS AND 1 MONTH
Gender	FEMALE
Mobile Number	(LOCAL) +65-97515522
Fax Number	
Contact Number	OFFICE-97515522
Email Address	JOLEE-76@HOTMAIL.COM

Address	405 ANG MO KIO
Postcode	560405
Was driver an employee of the Insured's Company	NO
If No, Relationship of the Driver with the Insured	OWNER
Vehicle Registration Number of Driver's Own Vehicle	-
	-
	-
Insurance Company of Driver's Own Vehicle	-
	-
	-

General Information of the Accident

Type Of Accident	COLLISION - HEAD ON COLLISION
Weather Conditions	CLEAR
Road Surface	DRY

Other Information

Was any foreign vehicle involved in this accident?	NO
Number of vehicles involved in the accident	
Was any body injured in the Accident?	NO
Was any injured conveyed to hospital by ambulance?	NO
Was any other material or property damaged?	YES
I have been approached by unknown person(s) soliciting/offering accident claims assistance.	NO
Number of Passengers (Including Driver)	1

Details of Police Action

Was the accident reported to the police?	NO
If Yes, Please state which Police Station	
Was notice of intended Prosecution given?	NO
If Yes, against whom?	

Circumstances of Accident

REFER TO REPORT ATTACHED

Attachment(s)

Are accident photos available for attachment?	YES
Was there any video captured by Car Camera?	NO
Was there any audio recorded?	NO

DETAILS OF OTHER VEHICLE PROPERTY 1

Vehicle Registration Number	SJY795P
Vehicle Make/Model/Colour	NISSIAN
Details Of Properties	
Vehicle Category	PRIVATE CAR
Name of Driver	ZHANG XIANLI
NRIC/Passport Number	
Contact Number	
Address	
Postcode	
Insurance Company Name	
Nature Of Damage	
No. Of Passenger (Including Driver)	

Sketch Plan

SKETCH PLAN



DESCRIBE CIRCUMSTANCES OF THE ACCIDENT

I was driving along woodlands Avenue 5 on 1-MAY-2018 around 20:53. I then stopped at the traffic junction intersection between woodlands Ave 5 and woodlands Ave 6. I was at the second rightmost lane of woodlands Ave 5 to turn into woodlands Ave 6. The traffic light turned green and I started to turn right after checking for oncoming traffic. I did not notice the vehicle SJY-795 P travelling straight along woodlands Ave 5 and end up hitting into the car at the junction. No injuries were detected at time of accident.

DECLARATION

I/We declare the foregoing particulars are true in every respect.

Policyholder's Signature

Date & Time: 02-MAY-2018

Driver's Signature

(If driver is not the policyholder)

Date & Time:

Reporting Centre Personnel's Signature

Name:

NR/C/FIN No:

Sketch Plan #2

SKETCH PLAN

IMPORTANT NOTICE

- 1 - Please report correctly the details of the accident to speed up the claims process.
- 2 - This Form must be completed by the Policyholder and/or the Authorised Driver.
- 3 - Information provided must be as truthful and accurate as possible. Any wilful misrepresentation or withholding of material facts may allow insurance companies to repudiate policy liability.
- 4 - The issue and acceptance of this Form by insurance companies is not an admission of policy liability on the part of the insurance companies.
- 5 - Any false reporting may be referred to the Police for investigation.
- 6 - The report will be forwarded by the insurers of the GIA Records Management Centre established by the General Insurance Association of Singapore (GIA) for archiving and that copies of this report will for a fee be made available upon application by interested parties.
- 7 - By the lodgment of this report to the insurers, you hereby consent to the archiving of this report at the centre and to copies of the report being made available aforesaid.
- 8 - Consent under the Personal Data Protection Act (PDPA)

I understand, acknowledge, agree and consent that:

- (a) My insurer, my workshop and the General Insurance Association of Singapore ("GIA") may/are permitted to collect, use, disclose and/or process my personal data/personal information set out in this [form] and any other personal information provided by me or possessed by my insurer (collectively the "Personal Information") and disclose and transfer such Personal Information to all insurer(s) who have insured vehicle(s) involved in this accident (all insurer(s) who have insured vehicle(s) involved in this accident shall be collectively referred to as the "Insurers"), the Insurers' lawyers/law firms, the Monetary Authority of Singapore and any relevant government agency/authority (such as the police), for the purpose(s) of:
 - (i) processing, handling and/or dealing with my claims including the settlement of the claims and any necessary investigations relating to the claims;
 - (ii) investigating the accident and/or my claims;
 - (iii) carrying out and/or dealing with my instructions or responding to any enquiries by me;
 - (iv) administering my claims (including the mailing of correspondence, statements, invoices, reports or notices to me, which could involve disclosure of certain personal data about me to bring about delivery of the same as well as on the external cover of envelopes/mail packages); and/or
 - (v) complying with applicable law in administering, processing, handling and/or dealing with my claims (collectively the "Purposes")
- (b) all insurer(s) who have insured vehicle(s) involved in this accident and the Insurers' lawyers/law firms, may/are permitted to collect, use, disclose and/or process my Personal Information for one or more of the above Purposes; and
- (c) my Personal Information may/can be disclosed by any of the Insurers and/or GIA to their third party service providers or agents (including their lawyers/law firms), which may be sited outside of Singapore, for one or more of the above Purposes.
- (d) my Personal Information will also be collected and used to compile claims history for the purpose of fraud detection, investigation and management in present and all future claims.
- (e) the information so collected under (d) above may be shared / disclosed:
 - (i) to all insurers and/or any other third parties that assist in evaluating, investigating, controlling or managing fraud, regulators, law enforcement and government agencies as reasonably required for the purposes stated, or
 - (ii) for complying with requirements under any regulations, laws or court orders.

Policyholder's Signature
Date & Time:

02-MAY-2018

Driver's Signature
(If driver is not the policyholder)
Date & Time:

Reporting Centre Personnel's Signature
Name:
NRIC/FIN No.:

Accident Photo



Accident Photo



Accident Photo



Accident Photo



Accident Photo

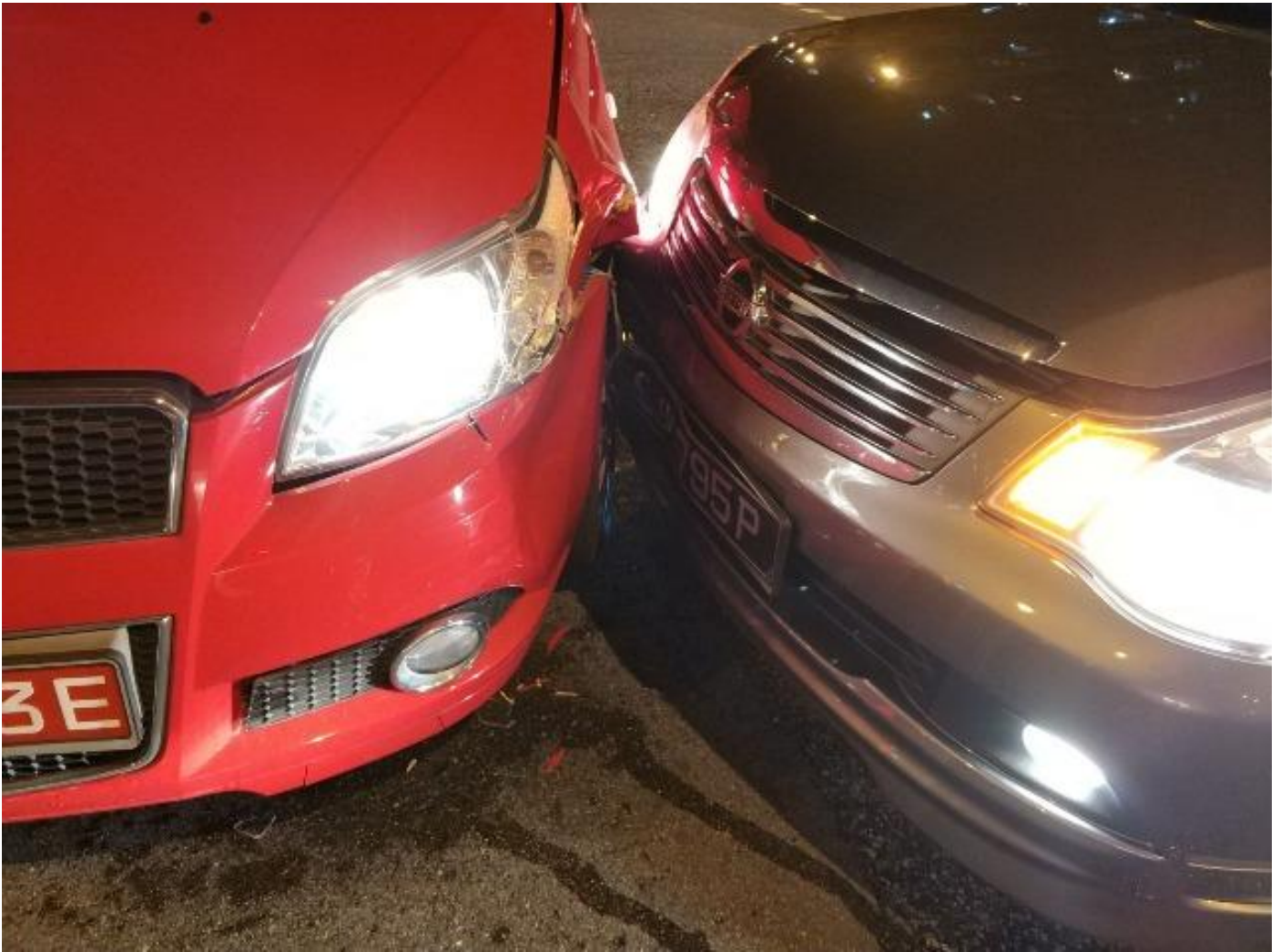

Accident Photo



Accident Photo

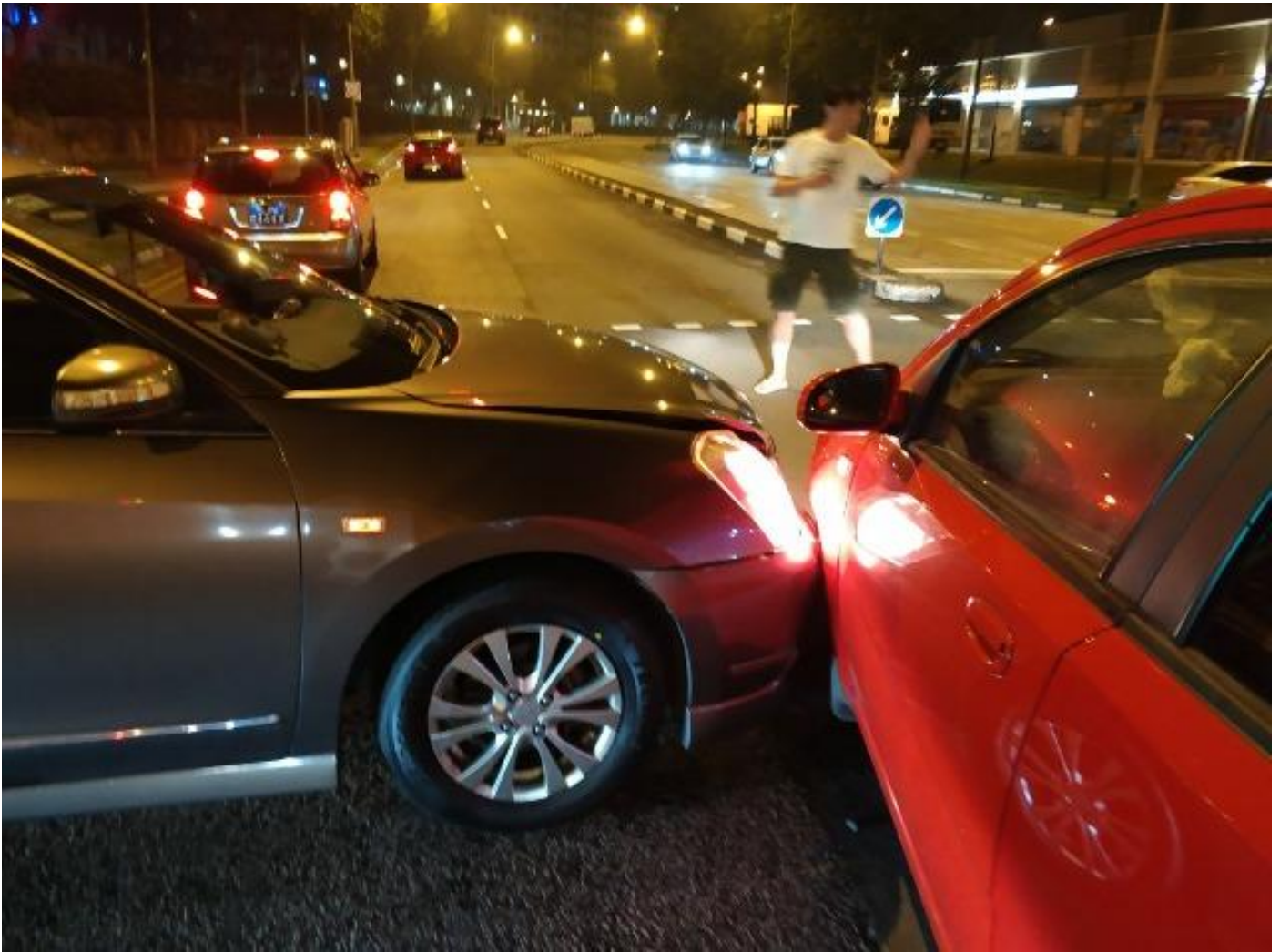



redefining / insurance

LEE MUI TIN
BLK 719 WOODLANDS AVENUE 6
#04-638
SINGAPORE 730719

AXA Insurance Pte Ltd
1800 880 4888 (Within Singapore)
(65) 6388 4888 (International)
(65) 6880 4149
customer.care@axa.com.sg
www.axa.com.sg

Renewal

date
23/05/2017

your servicing distributor
MAXURANCE VENTURE / 03926

your servicing distributor contact
6108 2552

Policy Schedule

Your SmartDrive Comprehensive Private APW

Your policy snapshot

Policyholder name	LEE MUI TIN	Policy number	W11 / 04038771
Cover	Comprehensive	FIN / NRIC	57G40481Z
Period of Insurance	from 25/05/2017 to 24/05/2018 (both dates inclusive)		

Premium breakdown

Gross Premium when 50% NCD	SGD 722.91
Total Discounts	- SGD 207.84
7% GST	SGD 56.05
Final Premium	SGD 571.12

Your benefits highlights

(refer to Policy Wording for full terms and conditions)

SmartDrive Comprehensive Private APW Benefits

- 24/7 Towing & Transport in Singapore or Overseas
- Guaranteed Repairs for twelve (12) Months
- Loss or Damage
- Legal Liability
- Loss of Personal Effects in Singapore up to \$3,000
- Daily Transport Allowance of \$50 for a maximum of five (5) days
- Personal accident benefit of up to \$30,000 for you or your named drivers while driving
- Medical and dental expenses up to \$500 per person for either you as the driver or your authorized driver and a passenger
- Basic Own Damage Excess Reduction for AXA Premium Workshop
- Windscreen Replacement with Excess-0! Repair your windscreen at your preferred location and get \$50 cash reward with no excess

Vehicle details

Make & Model of Vehicle	CHEVROLET AVEO 1.4	Year of manufacture	2008
Vehicle registration number	SIQ7433E	Type of Use	Private use
Body type	SALON	Engine capacity (cc.)	1399
Seating capacity (incl driver)	4	Engine number	F14037434041
Off-Peak car	Yes	Chassis number	KL15A48715B684045

Insured's Estimated Market Value	Market Value at the time of Loss (including accessories and spare parts)
Limitation to use	As per Certificate of Insurance
Finance Loan Company	DBS BANK LTD

Excess applicable (refer to Policy Wording for other applicable Excesses)

Basic Own Damage Excess	SGD 0.00
Windscreen Excess	SGD 100.00

AXA Insurance Pte Ltd (139903512M)
8 Shenton Way, #04-01, AXA Tower,
Singapore 068811
Customer Centre, #01-01

Driving License



Identification Card

