

ASS. REC. BY:

REF:

CS/MSH/8008272/Atbnz

Special Instruction:

SURVAYOR

Menimen

Action

ASSIGNMENT (Office)

From (Person):

Koh Ming Shao

of

MSH

Date/Time:

07052018 2:35pm

Estimated Cost:

Bill to:

OD / TP / WS / TP RES / OD RES / EVA / INV / MV / CS

To Inspect Vehicle No:

SDV 6020P

Insured:

SLJ 8339B

at Workshop m/s

New Hock Teck

Tel:

6767 9241

of

Bik 1 Kaki Bukit Ave 6 #01-43

Policy No:

29069766MKF

Claim No:

557514

Sum Insured:

Excess:

Make of Veh:

D.O.A.

04052018

(Client's Record)

CA / REV / REP. / REV 24 HRS Wp

H.O.D. Endorsement:

Date/Time:

07052018 2:53pm

Person Contacted:

Sukyi

Vehicle IN / OUT

Date/Time

Action/Instruction (✓) Estimate

SDV 6020P - x

SLJ 8339B - x

10/5-

Revert via menimen.

lump sum \$6100+ Cred: 8265.30 : 570%)

ASS. REC. BY: Adrian Ling

ASSIGNMENT

From: _____ Date: _____

Estimated Cost: _____

OD / TP / WS / TP RES / OD RES / EVA / INV / MV

To Inspect Vehicle No: _____

at Workshop m/s _____

of _____

Insured: _____

Policy No. _____

Claims No. _____

Sum Insured: _____ Excess: _____

(Client's Record)

Make of Veh: _____

(Policy Condition)

Remark: The veh had commenced its
repair at the time of inspection.

N/S	O/S

Bal. or Market Value: _____

JDAC Accident Rpt: _____ Consistent? : Yes or No

GIA / PR Seen: _____ Consistent? : Yes or No

Est. Repairs: _____ days Res.: Yes or No

Lum Sum: _____ % 3 Val.: Yes or No

CA / REV / REP. / 24 HRS

Vehicle: IN / OUT

Date: _____ Person Contacted: _____

Veh No: SDV6020P Yr Regn: 2007 JuneType: M.Car / M.Cycle / Bus / Van / Lorry / Taxi / Prime Mover /

Truck / Trailer or

Make: Honda Stream c.c. 1799Colour: White A/C: Insured / Std / NI / NASp. Reading: 175429 T/Radio: Insured / Std / NI / NA

Eng/No: _____

C/No: RN61035928Gen. Cond: Good / Fair / Poor / BurntSteering: Inorder / Jammed / Leaked / Burnt orBrake: Inorder / Jammed / Leaked / Burnt orModi: Nil / S/Rim / STD A/Rim orTyre Size: F: 225/45R17R: 225/45R17

BS / DUN / EXNOVA / GY / FS / LIZA / MIC / OHTSU / PIR / SUMI /

TOYO / YOKO or

Front: _____ Rear: _____

R/Bal. 06 mm R/Bal. 06 mmL/Bal. 06 mm L/Bal. 06 mmD.O.A. _____ D.O.I. 07/05/18Survey held at NHTDes. of Damages: Frnt / Rear / O/S / N/S / U/C / Rooftop or

The U/C / Chassis frame / Body Structure affected due to collision.

Date / Time Action / Instruction

TP MSIG

RECEIVED 27 JUN 2018

Date/Time, File Pass to?

1) 21/6 Typist

Date/Time, File Return to?

2) _____

Report Format: TPLump Sum / I.B.I.: (\$ 6100)Days of Repair: 7Resurvey No. of Trip: 1Add Fee: ☐ Site Insp (\$ _____)☐ Interview (\$ _____)☐ Tech. Invs (\$ _____)☐ Weekend (\$ _____)

Survey Fee:

Transportation:

Photos

Others

TOTAL

200
10210

...CLAIM SUBFOLDER...(New Assignment)

CLAIM SUBFOLDER TRACKING

Case	Notified	Est Submitted	Adj Assigned	Adj Rpt	Adj Submitted	Ins Auth'd	Status
Main	04 May 2018		07 May 2018 14:35 Assign				New Assignment Cancel Case

Main	Reference	Claim Details	Documents	Show All					
CLAIM SUBFOLDER DETAILS		[Created by insurer]							
Insured:	GRAB RENTALS PTE. LTD., Co. Reg. No.: 201617200G								
Main Claimant:	RANY SERVICES, Co. Reg. No.: 53361075C								
Vehicle Reg. No.:	SDV6020P	Date of Loss:	04/05/2018 08:00 - :59 [130 Months and 16 Days From LTA Reg Date (Man Yr)]						
Claim Type:	TP / 557514	Policy/Cover Note No.:	29069766MKF Coverage: 01/02/2018 - 31/01/2019						
Vehicle Reg. No. (Insured):	SLJ8339B	Policy No. (Claimant):							
		Excess:	S\$2,000.00						
Repairer:	New Hock Teck Motor Pte Ltd (HQ) 1 Kaki Bukit Ave 6, Blk C #01-43 Autobay@Kaki Bukit, 417883 Kaki Bukit - Tel: 6747 9241								
Handling Insurer:	MSIG Insurance (Singapore) Pte. Ltd. (HQ) - Tel: +65 6827 7888 ... [Handled by Koh Ming Shao - 6594 2546]								
Adjuster:	LKK Auto Consultants Pte Ltd (HQ) - Tel: 6256-3561 ... [Imm.Advice due 08/05/2018]								
Driver/Custodian (Insured):	BENJAMIN LOCKSLEY LAI WENG SOON (), NRIC: S7712553A, Tel: +6581020021								
Adj Asg. Remarks:	SURVEY AGREE ON SJE - REQUEST TO ASSIGN LKK. Pls ignore the earlier cancellation and proceed with survey.								
ASSOCIATED MAIL RECEIVED		View All Compose Case Mail							
<ul style="list-style-type: none"> MSIG_SG (07/05/2018): Cancellation of Assignment: SDV6020P 									
ALL ASSOCIATED TASKS		View All Search Tasks Create New Task Complete							
Due Date	Priority	Type	Task Group	Subject	Handler	Assigned By	Completed On	Created On	Done?
No results.									

MSME18058705 / SME Motor Pte Ltd - Kaki Bukit
 ENTRY DATE & TIME: 05/05/2018 12:52
 SUBMITTED BY: Farida Wen Ya Ying

SINGAPORE ACCIDENT STATEMENT

IMPORTANT NOTICE

1. Please report correctly the details of the accident to speed up the claims process.
2. This Form must be completed by the Policyholder and/or the Authorised Driver.
3. Information provided must be as truthful and accurate as possible. Any wilful misrepresentation or withholding of material facts may allow insurance companies to repudiate policy ability.
4. The issue and acceptance of this Form by insurance companies is not an admission of policy liability on the part of the insurance companies.
5. Any false reporting may be referred to the Police for investigation.
6. This report will be forwarded by the insurers of the GIA Records Management Centre established by the General Insurance Association of Singapore (GIA) for archiving and that copies of this report will, for a fee, be made available upon application by interested parties.
7. By the lodgement of this report to the insurers, you hereby consent to the archiving of this report at the centre and to copies of the report being made available aforesaid.

ACCIDENT STATEMENT

Date Of Report	05/05/2018 12:52
Date Of Accident	04/05/2018 08:45
Exact Location Of Accident	CLEMENTI AVE 6 SLIP ROAD AYE.
Country/State of Loss	SINGAPORE

DETAILS OF OWN VEHICLE

Vehicle Registration Number	SDV6020P
Insured/Policyholder	
Name Of Registered Owner	RANY SERVICES
Co Reg No	53361075C
Email Address	NOEMAIL
Mobile Phone No	
Alternative Phone No	OFFICE-90238384

Vehicle Particulars

Manufacturer	HONDA
Model	STREAM

Exact Purpose for which vehicle was being used at time of accident

Are you claiming under your own insurance policy for repair to your vehicle? NO

If No, Please state action to be taken THIRD PARTY

Vehicle Category PRIVATE CAR

Insurance Company

Name of Insurance Company	NTUC INCOME INSURANCE CO-OPERATIVE LTD
Type Of Coverage	COMPREHENSIVE
Fleet Policy	NO
Policy Number	
Cover Note Number	5090857878

Driver

Name of Driver	RAJENDRAN S/O VEERAPPAN
NRIC No	S1690709Z
Date Of Birth	04/10/1965
Occupation	INDOOR
Date Of Driving Pass	05/04/1986
Driving Experience	32 YEARS AND 0 MONTHS
Gender	MALE
Mobile Number	(LOCAL) +65-90238384
Fax Number	
Contact Number	
EMail Address	NOEMAIL

Address BLK 503 CHOA CHU KANG ST 51 #02-161
 Postcode 680503
 Was driver an employee of the Insured's Company YES
 If No, Relationship of the Driver with the Insured
 Vehicle Registration Number of Driver's Own Vehicle -
 Insurance Company of Driver's Own Vehicle -

General Information of the Accident

Type Of Accident COLLISION - HEAD TO REAR
 Weather Conditions CLEAR
 Road Surface DRY

Other Information

Was any foreign vehicle involved in this accident? NO
 Number of vehicles involved in the accident
 Was any body injured in the Accident? YES
 Was any injured conveyed to hospital by ambulance? NO
 Was any other material or property damaged? YES
 I have been approached by unknown person(s) soliciting/offering accident claims assistance. NO
 Number of Passengers (Including Driver) 1

Details of Police Action

Was the accident reported to the police? NO
 If Yes, Please state which Police Station
 Was notice of Intended Prosecution given? NO
 If Yes, against whom?

Circumstances of Accident

I WAS TRAVELLING ALONG CLEMENTI AVE 6 SLIP ROAD TOWARDS AYE. I SLOWED AND STOPPED AT THE STOP LINE TO GIVE WAY TO ONCOMING TRAFFIC. SUDDENLY, I FELT A HARD IMPACT, VEHICLE B HAD HIT ONTO THE REAR PORTION OF MY VEHICLE AND CAUSED DAMAGES. AFTER THE ACCIDENT, I FELT PAIN ON MY NECK AND BACK.

Attachment(s)

Are accident photos available for attachment? YES
 Was there any video captured by Car Camera? NO
 Was there any audio recorded? NO

DETAILS OF OTHER VEHICLE PROPERTY 1

Vehicle Registration Number SLJ8339B
 Vehicle Make/Model/Colour
 Details Of Properties VEHICLE B
 Vehicle Category PRIVATE CAR
 Name of Driver
 NRIC/Passport Number
 Contact Number
 Address
 Postcode
 Insurance Company Name
 Nature Of Damage
 No. Of Passenger (Including Driver) 2

Passenger 1

NAME: :

GENDER: :

DETAILS OF INJURED PERSON 1

Name

RAJENDRAN S/O VEERAPPAN

Approximate Age

Injuries Sustain

Injured person in which vehicle?

SDV6020P

Were seat belts worn?

Was this injured conveyed to hospital by ambulance?

Address

Postcode

Accident Sketch Plan Pg. 1

SKETCH PLANIMPORTANT NOTICE

1. Please report correctly the details of the accident to speed up the claims process.
2. This Form must be completed by the Policyholder and/or the Authorised Driver.
3. Information provided must be as truthful and accurate as possible. Any wilful misrepresentation or withholding of material facts may allow insurance companies to reassess policy liability.
4. The issue and acceptance of this Form by insurance companies is not an admission of policy liability on the part of the insurance companies.
5. Any false reporting may be referred to the Police for investigation.
6. The report will be forwarded by the insurers of the GIA Records Management Centre established by the General Insurance Association of Singapore (GIA) for archiving and that copies of this report will for a fee be made available upon application by interested parties.
7. By the lodgment of this report to the insurers, you hereby consent to the archiving of this report at the centre and to copies of the report being made available aforesaid.

8. Consent under the Personal Data Protection Act (PDPA)

I understand, acknowledge, agree and consent that:

- (a) My insurer, my workshop and the General Insurance Association of Singapore ("GIA") may/are permitted to collect, use, disclose and/or process my personal data/personal information set out in this (form) and any other personal information provided by me or possessed by my insurer (collectively the "Personal Information") and disclose and transfer such Personal Information to all insurer(s) who have insured vehicle(s) involved in this accident (all insurer(s) who have insured vehicle(s) involved in this accident shall be collectively referred to as the "Insurers"), the Insurers' lawyers/law firms, the Monetary Authority of Singapore and any relevant government agency/authority (such as the police), for the purpose(s) of :
 - (i) processing, handling and/or dealing with my claims including the settlement of the claims and any necessary investigations relating to the claims;
 - (ii) investigating the accident and/or my claims;
 - (iii) carrying out and/or dealing with my instructions or responding to any enquiries by me;
 - (iv) administering my claims (including the mailing of correspondence, statements, invoices, reports or notices to me, which could involve disclosure of certain personal data about me to bring about delivery of the same as well as on the external cover of envelopes/mail packages); and/or
 - (v) complying with applicable law in administering, processing, handling and/or dealing with my claims (collectively the "Purposes")
- (b) all insurer(s) who have insured vehicle(s) involved in this accident and the Insurers' lawyers/law firms, may/are permitted to collect, use, disclose and/or process my Personal Information for one or more of the above Purposes; and
- (c) my Personal Information may/can be disclosed by any of the Insurers and/or GIA to their third party service providers or agents (including their lawyers/law firms), which may be sited outside of Singapore, for one or more of the above Purposes.
- (d) my Personal Information will also be collected and used to compile claims history for the purpose of fraud detection, investigation and management in present and all future claims.
- (e) the Information so collected under (d) above may be shared / disclosed:
 - (i) to all insurers and/or any other third parties that assist in evaluating, investigating, controlling or managing fraud, regulators, law enforcement and government agencies as reasonably required for the purposes stated, or
 - (ii) for complying with requirements under any regulations, laws or court orders.



 Policyholder's Signature
 Date & Time:

 Driver's Signature
 (If driver is not the policyholder)
 Date & Time:

 Reporting Centre Personnel's Signature
 Name:
 NRIC/FIN No.:

Accident Sketch Plan Pg. 1

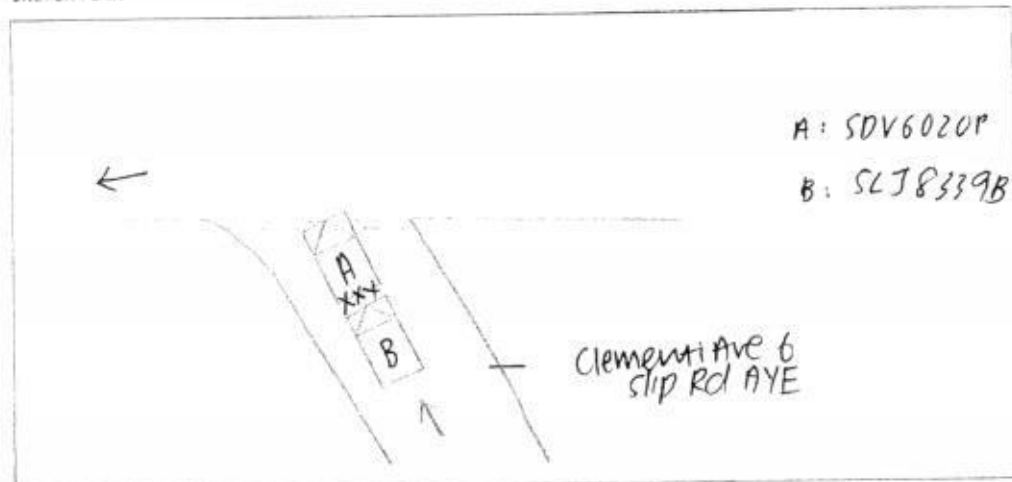
SKETCH PLAN



DESCRIBE CIRCUMSTANCES OF THE ACCIDENT

I was travelling along Clementi Ave 6 slip road towards AYE.

I slowed and stopped at the stop line to give way to oncoming traffic.

Suddenly, I felt a hard impact, vehicle "B" had hit onto the rear portion of my vehicle and caused damages.

After the accident, I felt pain on my neck and back.

DECLARATION

I/We declare the foregoing particulars to be true in every respect.

Policyholder's Signature
Date & Time:



Driver's Signature
(If driver is not the policyholder)
Date & Time:

Reporting Centre Personnel's Signature
Name:
NRIC/FIN No.:

New Hock Teck

Enquire PARF/COE Rebate for Registered Vehicle**Vehicle Owner Particulars**

Owner ID Type: Business
Owner ID: 1075C

Vehicle Details

Vehicle No.: SDV6020P
Vehicle to be Exported: No
Intended De-registration Date: 05 May 2018
Vehicle Make: HONDA
Vehicle Model: STREAM RSZ 1.8 A
Primary Colour: Red
Manufacturing Year: 2007
Engine No.: R18A1740382
Chassis No.: RN61035928
Maximum Power Output: 103.0 kW (138 bhp)
Open Market Value: \$19,035.00
Original Registration Date: 18 Jun 2007
First Registration Date: 18 Jun 2007
Transfer Count: 4
Actual ARF Paid: \$20,939.00

Intended PARF Rebate Details

PARF Eligibility: Forfeited
PARF Eligibility Expiry Date: -
PARF Rebate Amount: \$0.00

Intended COE Rebate Details

COE Expiry Date: 31 May 2022
COE Category: E - Open Category
COE Period(Years): 5
PQP Paid: \$26,246.00
COE Rebate Amount: \$21,363.00
Total Rebate Amount: \$21,363.00

Message

Please note that the 5-year COE for this vehicle cannot be further renewed. The vehicle must be de-registered upon COE expiry or when the vehicle reaches its statutory lifespan (if applicable), whichever is earlier.

The information contained herein is correct as at 05 May 2018

OK



新福德車廠私人有限公司

NEW HOCK TECK MOTOR PTE. LTD.

1 Kaki Bukit Ave 6, Blk C #01-43 Autobay@Kaki Bukit, Singapore 417883

Email: admin@nhtmotor.com

Website: www.nhtmotor.com

Tel: 6747 9241

Fax: 6741 7276

UEN: 201718370K

RANY SERVICES

05/05/2018

Blk 1 Kaki Bukit Ave 6

01-43

Singapore 417883

TPMS16

Qense

Accident date: 04/05/2018

Estimated repair cost for vehicle no: SDV6020P HONDA STREAM RSZ 1.8A '07

CHASSIS: RN61035928

S/n	Qty	Items	U/price	Amount
1	1	Rear Boot Lid <i>Dented</i>		\$1,171.30 <i>903</i>
2	2	Rear Boot Lid Hinges <i>Ne m</i>	\$68.10	\$136.20 <i>+</i>
3	2	Rear Boot Lid Shock Absorbers <i>Ne m</i>	\$168.70	\$337.40 <i>+</i>
4	1	Rear Boot Lid Emblem Logo <i>Ne m</i>		\$31.70 <i>+</i>
5	1	Rear Boot Lid RSZ Logo <i>Ne m</i>		\$43.60 <i>—</i>
6	1	Rear Boot Lid Center Moulding <i>Ne m</i>		\$162.80 <i>+</i>
7	1	Rear Boot Lid Number Plate <i>Ne m</i>		\$50.00 <i>+</i>
8	1	Rear Boot Lid Inner Lock <i>Ne m</i>		\$125.10 <i>—</i>
9	1	Rear Boot Lid Inner Rubber <i>Ne m</i>		\$122.50 <i>—</i>
10	1	Rear Boot Lid Inner Trim Board <i>Ne m</i>		\$246.60 <i>—</i>
11	1	Rear Windscreen Seal <i>Ne m</i>		\$92.10 <i>—</i>
12	2	Rear Tail Lamp <i>Ne m</i>	\$362.50	\$725.00 <i>—</i>
13	6	Rear Tail Lamp Clips <i>Ne m</i>	\$8.00	\$48.00 <i>20</i>
14	1	Rear Bumper <i>Dented</i>		\$860.90 <i>688</i>
15	2	Rear Bumper Side Retainer <i>Ne m</i>	\$38.40	\$76.80 <i>—</i>
16	8	Rear Bumper Clips <i>Ne m</i>	\$6.50	\$52.00 <i>30</i>
17	1	Rear Bumper Towing Cover <i>Ne m</i>		\$34.70 <i>—</i>
19	1	Rear End Panel Outer <i>Dented</i>		\$360.90 <i>—</i>
20	1	Rear End Panel Inner <i>Ne m</i>		\$186.90 <i>—</i>
21	1	Rear End Panel Top Garnish <i>Ne m</i>		\$147.90 <i>—</i>
22	2	Rear Fender Inner Trim Board <i>Ne m</i>	\$385.30	\$770.60 <i>—</i>
23	1	Rear Floor Panel <i>Ne m</i>		\$1,451.00 <i>+</i>
24	2	Rear Floor Panel Top Cover <i>Deformed</i>	\$166.00	\$332.00 <i>+</i>
25	1	Rear Exhaust <i>Ne m</i>		\$524.20 <i>—</i>
26	1	Rear Center Exhaust <i>Ne m</i>		\$583.50 <i>+</i>
27	1	Rear Exhaust Chrome Pipe <i>Ne m</i>		\$158.00 <i>100/200</i>
28	2	Rear Exhaust Mounting <i>Ne m</i>	\$76.80	\$153.60 <i>+</i>

Subtotal :- \$8,985.30

5429.90

4343.92 S.N100

S/n	Qty	S/NETT Items	U/price	Amount
1	1	Rear Bumper Reverse Sensor <i>Replaced</i>		\$350.00 <i>200</i>
2	1	Rear Floor Panel & End Panel Sealant <i>new</i>		\$450.00 <i>60</i>
3	1	Floor Panel Insulation Pad <i>new</i>	<i>300 220</i>	
Subtotal :-				\$800.00

480

Labour charges

To remove & refit cushion		\$380.00 <i>200</i>
To remove & refit rear & center exhaust		\$380.00 <i>180</i>
To remove & refit reverse sensor	<i>2650</i>	\$100.00 <i>50</i>
To remove & refit windscreen	<i>2700</i>	\$120.00 <i>100</i>
Gum		\$50.00 ✓
To check wiring		\$100.00 <i>30</i>
Tuff kote		\$150.00 <i>80</i>
Towing Fees		\$100.00 <i>x</i>
Panel beating		\$1,600.00 <i>1100</i>
Spray painting		\$1,600.00 <i>900</i>

Subtotal :- \$4,580.00

Total:- \$14,365.30

14665.30

total 762392
h/s 6.1K

6.1K

Adrian King
h/s 07/05/18
OT Days

LKK Auto Consultants Pte Ltd (Co.Reg.No:199607198R)

51 Ubi Ave 1 #01-25, Paya Ubi Industrial Park

Singapore 408933

Tel: 6256-3561 Fax: 6844-8805 Email: sur@lkkauto.com; assignments@lkkauto.com

VEHICLE DAMAGE INSPECTION REPORT

Our File No: CS/MSG18008272/ATBN2

Date: 27/06/2018

REFERENCE

Handling Insurer:	MSIG Insurance (Singapore) Pte. Ltd.	Policy No:	29069766MKF
Claimant Vehicle No :	SDV6020P	Insured Vehicle No :	SLJ8339B
Date of Loss:	04/05/2018	Nature of Claim:	TP
		Claim No:	557514

DESCRIPTION & IDENTIFICATION OF VEHICLE

Reg No:	SDV6020P	Engine No:	R18A1740382
Make & Model:	HONDA STREAM, 1.8 RSZ (A)	Chassis No:	RN61035928
Reg. Date:	18/06/2007 (Man. Year: 2007)	Odometer:	175429 km
Colour:	White		
Engine Capacity:	1799 cc		
Market Value/New Car Price:	N/A		
Sum Insured (\$\$):	Market Value/New Car Price		

CONDITION OF VEHICLE AT THE TIME OF SURVEY

General Condition:	Steering (Serviceable):	Yes	Footbrake (Serviceable):	Yes
Handbrake (Serviceable):	Yes	Engine Modification:	No	Pre-accident Condition:

CONDITION OF TYRES

Front Tyre Size:	225/45 R17	Rear Tyre Size:	225/45 R17
Front Left Side:	Linglong 6 mm	Rear Left Side:	Linglong 6 mm
Front Right Side:	Linglong 6 mm	Rear Right Side:	Linglong 6 mm

The above values represent the remaining tyre treads depth

COST OF CLAIMS

	Repairer's	Adjuster's	Difference	Diff %
Parts	10,135.30	4,973.92	5,161.38	50.92
Miscellaneous Items	0.00	0.00	0.00	
Labour	4,530.00	2,650.00	1,880.00	41.50
Paintwork Labour	0.00	0.00	0.00	
Towing	0.00	0.00	0.00	
Calculated Gross Total (\$\$)	14,665.30	7,623.92	7,041.38	48.01
Approved Total (Overridden) (\$\$)		6,100.00		
(S\$)	14,665.30	6,100.00	8,565.30	58.41
+ GST 7.00/7.00% (S\$)	1,026.57	427.00	599.57	58.41
Nett Amount (S\$)	15,691.87	6,527.00	9,164.87	58.41

INSPECTION

Date of Assignment:	07/05/2018	
Date Inspected:	07/05/2018 Inspected At:	New Hock Teck Motor Pte Ltd (HQ) 1 Kaki Bukit Ave 6, Blk C #01-43 Autobay@Kaki Bukit Singapore 417883
Estimated Period of Repair:	7.0 days	

Adjuster: ADRIAN LING

Manager: DENISE TAY KWEE CHENG

NOTE: This report represents our findings at the time and place of inspection stated herein. Such inspection has been carried out to the best of our

knowledge and ability but any other liability under any other circumstances is hereby expressly excluded.

REPAIR DETAILS

Reference

Part Source:	MRM-SG	Version: 1.0 (Last Synchronised: 27 Jun 2018)
Parts:	M1-MPV	HONDA STREAM 1.8 RSZ (A) (Catalogue:Merimen Singapore 1.0)
Labour:	Repairer's	(Price-denominated Standard List)
Print Code:	(Unsubmitted, no print-code for SDV6020P)	
Validity:	These estimates are valid only if they contain the print code (above) on all estimate pages, running page numbers with the END OF ESTIMATES marker on the last estimate page	
Further Info:	Items/values not in reference catalogue are prefixed with an asterisk *.	

Recommended Parts

No.	Qty	Part No. Particulars	Condition	Repairer's	Amount
1	1	*REAR BOOT LID	Dented	1,171.30 F	*903.00 FL
2	2	*REAR BOOT LID HINGES	Not Necessary	136.20 F	*- FL
3	2	*REAR BOOT LID SHOCK ABSORBERS	Not Necessary	337.40 F	*- FL
4	1	*REAR BOOT LID EMBLEM LOGO	Not Necessary	31.70 F	*- FL
5	1	*REAR BOOT LID RSZ LOGO	Necessary	43.60 F	*43.60 FL
6	1	*REAR BOOT LID CENTER MOULDING	Not Necessary	162.80 F	*- FL
7	1	*REAR BOOT LID NUMBER PLATE	Not Necessary	50.00 F	*- FL
8	1	*REAR BOOT LID INNER LOCK	Damaged	125.10 F	*125.10 FL
9	1	*REAR BOOT LID INNER RUBBER	Cut	122.50 F	*122.50 FL
10	1	*REAR BOOT LID INNER TRIM BOARD	Cracked	246.60 F	*246.60 FL
11	1	*REAR WINDSCREEN SEAL	Necessary	92.10 F	*92.10 FL
12	2	*REAR TAIL LAMP	Cracked	725.00 F	*725.00 FL
13	1	*REAR TAIL LAMP CLIPS (6 Pcs)	Necessary	48.00 F	*20.00 FL
14	1	*REAR BUMPER	Deformed	860.90 F	*688.00 FL
15	2	*REAR BUMPER SIDE RETAINER	Necessary	76.80 F	*76.80 FL
16	8	*REAR BUMPER CLIPS	Necessary	52.00 F	*30.00 FL
17	1	*REAR BUMPER TOWING COVER	Deformed	34.70 F	*34.70 FL
18	1	*REAR END PANEL OUTER	Dented	360.90 F	*360.90 FL
19	1	*REAR END PANEL INNER	Dented	186.90 F	*186.90 FL
20	1	*REAR END PANEL TOP GARNISH	Deformed	147.90 F	*147.90 FL
21	2	*REAR FENDER INNER TRIM BOARD	Deformed	770.60 F	*770.60 FL
22	1	*REAR FLOOR PANEL	Repair	1,451.00 F	*- FL
23	2	*REAR FLOOR PANEL TOP COVER	Deformed	332.00 F	*332.00 FL
24	1	*REAR EXHAUST	Bent	524.20 F	*524.20 FL
25	1	*REAR CENTER EXHAUST	Not Necessary	583.50 F	*- FL
26	2	*REAR EXHAUST MOUNTING	Not Necessary	153.60 F	*- FL
27	1	*REAR FLOOR PANEL & END PANEL SEALANT	Necessary	450.00 FS	*60.00 FS
28	1	*FLOOR PANEL INSULATION PAD	Necessary	300.00 FS	*220.00 FS
29	1	*REAR BUMPER REVERSE SENSOR	Damaged	350.00 FS	*200.00 FS
30	1	*GUM	Necessary	50.00 FS	*50.00 FS
31	1	*REAR EXHAUST CHROME PIPE	Bent	158.00 FS	*100.00 FS

F=Franchise part. S=SpcNett. L=List/Item Disc.

Sub Total (\$\$)	10,135.30	6,059.90
- List Item Discount on L Items 0.00/20.00% (\$\$)	0.00	1,085.98
Total Parts (\$\$)	10,135.30	4,973.92

Report was unsubmitted during this print-out.

Recommended Miscellaneous Items

There are no new miscellaneous items selected.

Recommended Labour

No	Particulars	Lab.Type	Repairer's	Amount
Labour Items				
1	TO REMOVE & REFIT CUSHION	New	380.00	200.00
2	TO REMOVE & REFIT REAR & CENTER EXHAUST	New	380.00	160.00
3	TO REMOVE & REFIT REVERSE SENSOR	New	100.00	60.00
4	TO REMOVE & REFIT WINDSCREEN	New	120.00	120.00
5	TO CHECK WIRING	New	100.00	30.00
6	TUFF KOTE	New	150.00	80.00
7	TOWING FEES	New	100.00	-
8	PANEL BEATING	New	1,600.00	1,100.00
9	SPRAY PAINTING	New	1,600.00	900.00
Gross Labour Cost (S\$)			4,530.00	2,650.00

Report was unsubmitted during this print-out.

< END OF ESTIMATES >