

MSME18056464 / SME Motor Pte Ltd - Kaki Bukit
ENTRY DATE & TIME: 30/04/2018 15:02
SUBMITTED BY: Chia Pei Ying

SINGAPORE ACCIDENT STATEMENT

IMPORTANT NOTICE

1. Please report correctly the details of the accident to speed up the claims process.
2. This Form must be completed by the Policyholder and/or the Authorised Driver.
3. Information provided must be as truthful and accurate as possible. Any wilful misrepresentation or withholding of material facts may allow insurance companies to repudiate policy ability.
4. The issue and acceptance of this Form by insurance companies is not an admission of policy liability on the part of the insurance companies.
5. Any false reporting may be referred to the Police for investigation.
6. This report will be forwarded by the insurers of the GIA Records Management Centre established by the General Insurance Association of Singapore (GIA) for archiving and that copies of this report will, for a fee, be made available upon application by interested parties.
7. By the lodgement of this report to the insurers, you hereby consent to the archiving of this report at the centre and to copies of the report being made available aforesaid.

ACCIDENT STATEMENT

Date Of Report	30/04/2018 15:02
Date Of Accident	29/04/2018 00:40
Exact Location Of Accident	WOODLANDS CHECKPOINT TWDS SINGAPORE
Country/State of Loss	SINGAPORE

DETAILS OF OWN VEHICLE

Vehicle Registration Number	SLT685B
Insured/Policyholder	
Name Of Registered Owner	POH YANG ANN
NRIC No	S8912029B
Email Address	NOEMAIL
Mobile Phone No	(LOCAL) +65-90480197
Alternative Phone No	OFFICE-90480197

Vehicle Particulars

Manufacturer	KIA
Model	K3

Exact Purpose for which vehicle was being used at time of accident

Are you claiming under your own insurance policy for repair to your vehicle? NO

If No, Please state action to be taken THIRD PARTY

Vehicle Category PRIVATE CAR

Insurance Company

Name of Insurance Company	AIG ASIA PACIFIC INSURANCE PTE. LTD.
Type Of Coverage	COMPREHENSIVE
Fleet Policy	NO
Policy Number	1700065041
Cover Note Number	

Driver

Name of Driver	POH YANG ANN
NRIC No	S8912029B
Date Of Birth	03/04/1989
Occupation	INDOOR
Date Of Driving Pass	24/07/2009
Driving Experience	8 YEARS AND 9 MONTHS
Gender	MALE
Mobile Number	(LOCAL) +65-90480197
Fax Number	
Contact Number	OFFICE-90480197
Email Address	NOEMAIL

Address BLK 500 PASIR RIS ST 52 #09-203
 Postcode 510500
 Was driver an employee of the Insured's Company NO
 If No, Relationship of the Driver with the Insured OWNER
 Vehicle Registration Number of Driver's Own Vehicle -
 -
 -
 Insurance Company of Driver's Own Vehicle -
 -
 -

General Information of the Accident

Type Of Accident COLLISION - CHANGE/CROSS LANE
 Weather Conditions CLEAR
 Road Surface DRY

Other Information

Was any foreign vehicle involved in this accident? NO
 Number of vehicles involved in the accident
 Was any body injured in the Accident? NO
 Was any injured conveyed to hospital by ambulance? NO
 Was any other material or property damaged? YES
 I have been approached by unknown person(s) soliciting/offering accident claims assistance. NO
 Number of Passengers (Including Driver) 4
 Passenger 1 NAME: : NG SHU JUAN
 GENDER: : FEMALE
 Passenger 2 NAME: : NG JIYI
 GENDER: : MALE
 Passenger 3 NAME: : LIN AIWEN
 GENDER: : FEMALE

Details of Police Action

Was the accident reported to the police? NO
 If Yes, Please state which Police Station
 Was notice of intended Prosecution given? NO
 If Yes, against whom?

Circumstances of Accident

I WAS STATIONARY ON THE EXTREME LEFT LANE OUT OF 3 LANES DUE TO HEAVY TRAFFIC AT THE CHECKPOINT QUEUE. SUDDENLY, I FELT AN IMPACT. VEHICLE B WAS TRYING TO OVERTAKE STATIONARY VEHICLE X WHEN THE DRIVER MISJUDGE AND HIT ONTO THE REAR RIGHT PORTION OF MY VEHICLE AND CAUSED DAMAGES. AFTER THE ACCIDENT, DRIVER B ADMITTED HIS FAULT AND WROTE AN ADMIT LETTER.

Attachment(s)

Are accident photos available for attachment? YES
 Was there any video captured by Car Camera? NO
 Was there any audio recorded? NO

DETAILS OF OTHER VEHICLE PROPERTY 1

Vehicle Registration Number SJZ7717P
 Vehicle Make/Model/Colour
 Details Of Properties VEHICLE B
 Vehicle Category PRIVATE CAR
 Name of Driver

NRIC/Passport Number

Contact Number

Address

Postcode

Insurance Company Name

Nature Of Damage

No. Of Passenger (Including Driver)

Sketch Plan Pg. 1

SKETCH PLANIMPORTANT NOTICE

1. Please report correctly the details of the accident to speed up the claims process.
2. This Form must be completed by the Policyholder and/or the Authorised Driver.
3. Information provided must be as truthful and accurate as possible. Any wilful misrepresentation or withholding of material facts may allow Insurance companies to repudiate policy liability.
4. The issue and acceptance of this Form by Insurance companies is not an admission of policy liability on the part of the insurance companies.
5. Any false reporting may be referred to the Police for investigation.
6. The report will be forwarded by the Insurers of the GIA Records Management Centre established by the General Insurance Association of Singapore (GIA) for archiving and that copies of this report will for a fee be made available upon application by interested parties.
7. By the lodgment of this report to the insurers, you hereby consent to the archiving of this report at the centre and to copies of the report being made available aforesaid.
8. Consent under the Personal Data Protection Act (PDPA)

I understand, acknowledge, agree and consent that:

- (a) My insurer, my workshop and the General Insurance Association of Singapore ("GIA") may/are permitted to collect, use, disclose and/or process my personal data/personal information set out in this [form] and any other personal information provided by me or possessed by my Insurer (collectively the "Personal Information") and disclose and transfer such Personal Information to all insurer(s) who have insured vehicle(s) involved in this accident (all insurer(s) who have insured vehicle(s) involved in this accident shall be collectively referred to as the "Insurers"), the Insurers' lawyers/law firms, the Monetary Authority of Singapore and any relevant government agency/authority (such as the police), for the purpose(s) of:
 - (i) processing, handling and/or dealing with my claims including the settlement of the claims and any necessary investigations relating to the claims;
 - (ii) investigating the accident and/or my claims;
 - (iii) carrying out and/or dealing with my instructions or responding to any enquiries by me;
 - (iv) administering my claims (including the mailing of correspondence, statements, invoices, reports or notices to me, which could involve disclosure of certain personal data about me to bring about delivery of the same as well as on the external cover of envelopes/mail packages); and/or
 - (v) complying with applicable law in administering, processing, handling and/or dealing with my claims. (collectively the "Purposes")
- (b) all insurer(s) who have insured vehicle(s) involved in this accident and the Insurers' lawyers/law firms, may/are permitted to collect, use, disclose and/or process my Personal Information for one or more of the above Purposes; and
- (c) my Personal Information may/can be disclosed by any of the Insurers and/or GIA to their third party service providers or agents (including their lawyers/law firms), which may be sited outside of Singapore, for one or more of the above Purposes.
- (d) my Personal Information will also be collected and used to compile claims history for the purpose of fraud detection, investigation and management in present and all future claims.
- (e) the Information so collected under (d) above may be shared / disclosed:
 - (i) to all insurers and/or any other third parties that assist in evaluating, investigating, controlling or managing fraud, regulators, law enforcement and government agencies as reasonably required for the purposes stated, or
 - (ii) for complying with requirements under any regulations, laws or court orders.

Policyholder's Signature
Date & Time:

Driver's Signature
(If driver is not the policyholder)
Date & Time:

Reporting Centre Personnel's Signature
Name:
NRIC/FIN No.:

GRANIS Sketch Plan Pg. 1/2

NEW HOCK TEE

Sketch Plan #2 Pg. 1

SKETCH PLAN

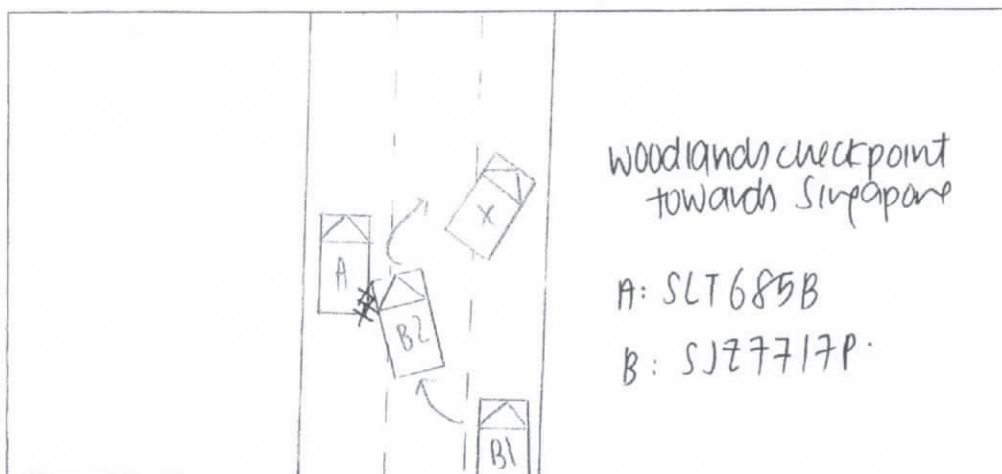

DESCRIBE CIRCUMSTANCES OF THE ACCIDENT

I was stationary on the extreme left lane out of three lanes due to heavy traffic at the checkpoint queue.

Suddenly, I felt an impact.

Vehicle "B" was trying to overtake stationary vehicle "X" when the driver misgauged and hit onto the rear right portion of my vehicle and caused damages.

After the accident, driver "B" admitted his fault and wrote me an admit letter.

DECLARATION

I/We declare the foregoing particulars are true in every respect.

Policyholder's Signature
Date & Time:

Driver's Signature
(If driver is not the policyholder)
Date & Time:

Reporting Centre Personnel's Signature
Name:
NRIC/FIN No.:

Enquire PARF/COE Rebate for Registered Vehicle

Vehicle Owner Particulars	
Owner ID Type:	Singapore NRIC
Owner ID:	2029B
Vehicle Details	
Vehicle No.:	SLT685B
Vehicle to be Exported:	Yes
Intended De-registration Date:	30 Apr 2018
Vehicle Make:	KIA
Vehicle Model:	FORTE K3 1.6A
Primary Colour:	Brown
Manufacturing Year:	2017
Engine No.:	G4FGHH683943
Chassis No.:	KNAFJ411MJ5748983
Maximum Power Output:	95.3 kW (127 bhp)
Open Market Value:	\$11,649.00
Original Registration Date:	17 Oct 2017
First Registration Date:	17 Oct 2017
Transfer Count:	0
Actual ARF Paid:	\$11,649.00
Intended PARF Rebate Details	
PARF Eligibility:	Yes
PARF Eligibility Expiry Date:	16 Oct 2027
PARF Rebate Amount:	\$8,736.00
Intended COE Rebate Details	
COE Expiry Date:	16 Oct 2027
COE Category:	A - Car up to 1600cc & 97kW (130bhp)
COE Period(Years):	10
QP Paid:	\$42,902.00
COE Rebate Amount:	\$34,321.00
Total Rebate Amount:	\$43,057.00

The information contained herein is correct as at 30 Apr 2018

OK