

INS. CASE OWNER:

CC6 /AIG15011340

LKK:

IDAC:

ASSIGNMENT

Surveyor:

Kenneth Lim

DOI:

6/7/15

Date / Time :

6/7/15

Registered in Merimen:

7/7/15

Pre-assign / CCU / FTE



Insured Vehicle No.:

SP52R

Claim No.:

226536919856

Name of Insured:

Tan Swee Kiam

Policy No.:

2100707619.0300

Insured Tel No.:

HP:

96333164

Make / Model:

Excess Sec II :SS

D.O.A:

25/6/15

Place of Accident:

Road 1, Westlakes Centre

Is driver the owner? (YES / NO)

Nature of Accident:

If NO, Driver Name / Age:

OI GIA REPORT: YES / NO ; TP GIA REPORT: YES / NO

Driver Tel No.:

(V/L: YES / NO Insured Liability:

% Final ? Yes / No

JGD 1015



INSRS:

WSP:

Tel:

Liability:

RMKS:



INSRS:

WSP:

Tel:

Liability:

RMKS:



INSRS:

WSP:

Tel:

Liability:

RMKS:



INSRS:

WSP:

Tel:

Liability:

RMKS:

Date / Time

10/7/15

FOR CSO ONLY:

STAGE

DATE / PIC

19/7/15

Is driver the owner? (YES / NO)

Finalisation:

19/7/15

If NO, Driver Name / Age:

Email AJG for OI GIA:

Driver's Own Vehicle Number:

Insurance Company:

Apt letter to OI:

JGD 1015 - X ; SP52R

Call OI: 080915 - ELVAN

NO OI GIA REPORT. First letter sent

After call ltr to OI: 26/8/15 ELVAN

10/7/15

NO OI GIA REPORT. First letter sent

Type Report:

24/8/15 1501543

Call OI No response

Prepare Invoice:

25/8/15 160700

Call OI No response

Others:

26/8/15

Call OI No response letter sent to

Documentation Check List: Handler Typist

OI. Informing TP claim by NCI

OI Apt Ltr:

153025

Authorisation To Act:

Release Voucher:

Final Repair Bill:

Car Rental Invoice:

LTA / GIA:

Medical Bill:

Approval Email:

Payment Breakdown Form:

Others:

RECEIVED 30 MAY 2018

COPIES SENT TO 30/5/18

\$5137.50 - MATHEW CHEW & CHELLIAH

FINAL SETTLEMENT

Date:

15/5/18

Confirm with

TP lawyer

Repair Cost:

SS

4,226.50

Final Liability:

1000

%(Agreed / Assessed)

BOLA S/N No.:

NIL

Loss of Rental:

SS

(

days)

If NO or B 28, Ass. Lia:

Loss of Use:

SS

400

(\$ 50 x 5 days)

1) Claim status: Normal/Reject/Private Settle

LTA

200

VED Auto Pass

145.00

10/2/11

8400.00

26/3/11

3,173.50

(* No PAI to AIG)

REF: A61ASS. REC. BY: Kenneth**ASSIGNMENT**

From: _____ Date: _____

Estimated Cost: _____

OD / TP / WS / TP RES / OD RES / EVA / INV / MV

To inspect Vehicle No: _____

at Workshop m/s Autoexcelof Autoexcel

Insured: _____

Policy No. _____

Claims No. _____

Sum Insured: _____ Excess: _____

(Client's Record)

Make of Veh: _____

(Policy Condition)

Remark: The veh had commenced its
repair at the time of inspection.

<input type="checkbox"/>	<input type="checkbox"/>
N/S	O/S
<input type="checkbox"/>	<input type="checkbox"/>

Bal. or Market Value: _____

IDAC Accident Rpt: _____ Consistent? : Yes or No

GIA / PR Seen: _____ Consistent? : Yes or No

Est. Repairs: 05 days Res.: Yes or NoLum Sum: 20 % 3 Val.: Yes or No

CA / REV / REP. / 24 HRS

Date: _____ Person Contacted: _____

Vehicle: IN / OUT

Veh No: 8 JQD 1015 Yr Regn: 061 14

Type: M.Car / M.Cycle / Bus / Van / Lorry / Taxi / Prime Mover /

Truck / Trailer or MPVMake: Ty El-ma c.c. 2382Colour: M.P. white A/C: Insured / Std / NI / NASp. Reading: 41700 T/Radio: Insured / Std / NI / NA

Eng/No: _____

C/No: ACR 50. 7116001

Gen. Cond: Good / Fair / Poor / Burnt

Steering: Inorder / Jammed / Leaked / Burnt or

Brake: Inorder / Jammed / Leaked / Burnt or

Modi: Nil / S/Rim / STD A/Rim or

Tyre Size: F: 225/50R18

R: _____

BS / DUN / EXNOVA / GY / FS / LIZA / MIC / OHTSU / PIR / SUMI /

TOYO / YOKO or

Front

R/Bal. 3 mmL/Bal. 3 mmD.O.A. 25/6/15

Rear

R/Bal. 3 mmL/Bal. 3 mmD.O.I. 6/7/15

Survey held at _____

Des. of Damages: Frt / Rear / O/S / N/S / U/C / Rooftop or

N/S FR body

The U/C / Chassis frame / Body Structure affected due to collision.

Date / Time	Action / Instruction
	<u>21st not ready</u>
	<u>15 8 39'0</u>
	<u>(nd 4427.46 / 52.8%)</u>

Date/Time, File Pass to?

☐ : Prel. Report

1)

☐ : Final Report

Date/Time, File Return to?

2)

Days Of Repair: _____

Resurvey No. of Trip: _____

Add Fee: ☐ : Site Insp (\$)☐ : Interview (\$)☐ : Tech. Insp (\$)

Survey Fee: _____

Transportation: _____

S + PS. \$ _____

Photos _____

Others _____

Report Format: _____



LKK Auto Consultants Pte Ltd

51 Ubi Ave 1 #01-25 Paya Ubi Industrial Park, Singapore 408933

TEL: 6256 3561 FAX: 6256 4315

Reg. No: 199607198R GST Reg. No. 19-9607198-R

Affiliated to Federation Internationale Des Experts En Automobile				
AIG ASIA PACIFIC INSURANCE PTE LTD		Ref : CC6/AIG15011340/Kna3		
78 SHENTON WAY #08-16 CHARTIS BUILDING SINGAPORE 079120		Date : 07-07-2015		
		Code : AIG		
1. Policy Particulars :- THIRD PARTY CLAIM				
Insured Veh.	SP 52R	Veh. Inspected	JQD 1015	
Policy No.		Coverage (\$)	0.00	
Claim No.		Excess (\$)	0.00	
Assign From		Assign Date	07/07/2015	
2. Vehicle Particulars & Condition				
Make & Model		c.c	0	
Engine No.	HIDDEN	Year of Reg.		
Chassis No.		Colour		
Odometer	-	Steering		
Brakes		Modification		
General				
3. Conditions of Tyres				
	Size	Make	Balance	
R/H Front Tyre			mm	
L/H Front Tyre			mm	
R/H Rear Tyre			mm	
L/H Rear Tyre			mm	
4. Description of Damages				
5. General Information				
Accident Date	25/06/2015	Inspection Date	06/07/2015	
Survey held at	AUTOEXCEL ENGINEERING PTE LTD BLOCK 19, #01-05 SEC A SIN MING INDUSTRIAL ESTATE SINGAPORE 575677.			
5a. Remarks				
A) THE INSPECTION WAS CONDUCTED ON A "WITHOUT PREJUDICE" BASIS. B) IN ACCORDANCE TO YOUR INSTRUCTIONS, WE HAVE NOT AUTHORISED REPAIRS.				

Not Authored
 66 Aug 8 3954
 5clm

QUOTATION -THIRD PARTY CLAIM

Claim : Third Party Claim
Veh. No : JQD 1015
Model : TOYOTA ESTIMA
Insured Ins: ZURICH INSURANS
GST Reg. No : 19 - 9603355 - R

Accident on : 25/06/2015

[illegible]

AUTOEXCEL ENGINEERING PTE LTD
 Block 19, Sector A,
 Sin Ming Industrial Estate,
 #01-05, Singapore 575677
 Tel: 64591330, 64575634 Fax: 64591698
 Email: autoexcel@singnet.com.sg

QTY	PARTICULARS	AMOUNT	SURVEYOR
	Balance b/f	RINGIT : \$ 6,367.46	
	Labour charges.	\$ 750.00	480
	remove refix, align ajust		
	To do sanding, putty, spray painting on accident affected area.	\$ 800.00	800
	Check wiring system, etc	\$ 60.00	200
	To do anti rust for accident area	\$ 60.00	300
	Labour to replace undercarriage	\$ 180.00	1500
	Transfer door parts to another door	\$ 100.00	800
	To do computer wheel alignment	\$ 60.00	✓
	TOTAL LABOUR :	\$ 2,010.00	
	GRAND TOTAL PARTS AND LABOUR :	\$ 8,377.46	

8062.96

LKK Auto Consultants hence notify the Repairer of the following:

- To resurvey before/after spray painting
- To display damaged part(s) during resurvey
- Parts prices are subject to confirmation
- Third party survey is on a "Without Prejudice" basis
- No illegal modification(s) is allowed
- Supplementary item(s) must be resurveyed and is subject to final approval from Insurance Company

Acknowledged by Repairer

Signature:

Date:

Work Order: R030152
 License: JQD1015
 Year: 12
 Date: 6.7.15 11:19

Factory Japan 2014.0.2 Copyright (c) 2014 Hunter Engineering : Toyota : Estima : R50 Series : ACR50W

Front : Left

Actual	Before	Specified Range
-2°41'	-2°31'	-1°00' 0°30'
5°56'	5°56'	5°15' 6°45'
-0°22'	0°11'	-0°03' 0°08'
13°51'	13°41'	10°50' 12°20'
11°10'	11°10'	9°50' 12°50'

Camber
 Caster
 Toe
 SAI
 Included Angle
 Turning Angle Diff.

Front : Right

Actual	Before	Specified Range
-0°02'	-0°04'	-1°00' 0°30'
6°03'	6°03'	5°15' 6°45'
-0°08'	-0°08'	-0°03' 0°08'
11°20'	11°21'	10°50' 12°20'
11°18'	11°18'	9°50' 12°50'

Front

Cross Camber
 Cross Caster
 Cross SAI
 Total Toe
 Cross Turn Diff.

Actual	Before	Specified Range
-2°39'	-2°28'	
-0°07'	-0°07'	
2°31'	2°20'	
-0°29'	0°03'	-0°05' 0°15'

Rear : Left

Actual	Before	Specified Range
-1°40'	-1°40'	-1°50' -0°50'
0°39'	0°39'	0°03' 0°18'

Camber
 Toe

Rear : Right

Actual	Before	Specified Range
-1°24'	-1°24'	-1°50' -0°50'
-0°08'	-0°07'	0°03' 0°18'

Rear

Cross Camber
 Total Toe
 Thrust Angle
 Axle Offset

Actual	Before	Specified Range
-0°16'	-0°17'	-0°30' 0°30'
0°32'	0°32'	0°05' 0°36'
0°24'	0°23'	
0mm	0mm	

Police Station Of Origin:
Substation Panjang North NPP
7 Marsiling Drive #01-237 SINGAPORE 730023
Tel No: 1800-3689999



T/20150626/2082

1 of 3

Report No. T/20150626/2082

REPORT OF A TRAFFIC ACCIDENT

Date/Time Report Made: 26/06/2015 13:58	Vide Report No.:	Station Diary No.: 35
--	------------------	--------------------------

Informant's Particulars

Name of Informant: Sheun Chit Yang			Address: 1 Jalan Ayu 33, Tmn Pelangi Indah Ulu Tiram, Johor		
ID Type / ID No.: NEW MALAYSIAN IC / 720917055157			Contact No.: Home/Office: Mobile: 92724498		
Nationality: MALAYSIAN			Email:		
Sex: Male	Age: 42	Date of Birth: 17/09/1972	Type of Informant: Driver		
Race: Chinese			Language: English		Institution / School Name:
Occupation: LIFT TECHNICIAN			Driving Licence Information: Class: 2B,3 Date of Expiry: 25/10/2015		

General Information of the Accident

Type of Accident: Non-Injury Foreign Vehicle	Drink Drive: No	Date/Time of Accident: 25/06/2015 23:00	Type of Location:
Location: Along Road 1 WOODLANDS CENTRE ROAD Inside Woodlands Checkpoint at Arrival Hall			
Weather: Clear	Road Surface: Dry	Road Speed Limit:	
Traffic Flow:	Traffic Control:	Traffic Volume: Heavy	
Type of Collision: Between Moving Vehicles - Side Swipe - Same Direction			Anyone conveyed by ambulance: No

Details of Vehicle Involved

Vehicle No.	Type	Make	Model	Color	Condition	No. of Passengers
JQD1015	Car	TOYOTA	Estima	White	Slightly Damaged	0
SP52R	Car	MERCEDES BENZ		Brown	Slightly Damaged	0

Police Station Of Origin:
Bukit Panjang North NPP
27 Marsiling Drive #01-237 SINGAPORE 73002
Tel No: 1800-3689999



T/20150626/2082

2 of 3

Report No. T/20150626/2082

CONTINUATION OF REPORT

Driver			
Name	Sheun Chit Yang	ID No.	720917055157
Related Vehicle	JQD1015 (Car)	Contact No.	92724498
Hospital/Clinic	NIL	Class of Driving Licence & Expiry Date	Class: 2B,3 Date of Expiry: 25/10/2015
Date Treatment	NIL	Date Discharge	NIL
No. of Days granted Medical Leave (MC)	NIL	Degree of Injury	NIL

Brief Details.

On 25/06/2015 @ 2300hrs I was driving my car JQD1015 White Toyota Estima at Woodlands Checkpoint arrival hall. After the secondary check I drove off my car and suddenly one car SP52R Brown Mercedes exit and collided onto left side of my car. I got down from my car and make a check there was no one was injured. My car left side dented cause the front passenger door unable to open. The other car there was no damage. I am lodging this report for insurance claiming purposes.

Police Station Of Origin:
Bukit Panjang North NPP
27 Marsiling Drive #01-237 SINGAPORE 730023
Tel No: 1800-3689999



T/20150626/2082

3 of 3

Report No. T/20150626/2082

CONTINUATION OF REPORT

Sketch Plan

Informant is not able to provide sketch plan

IMPORTANT: Please attach a copy of your vehicle's Insurance Certificate to this report. If you don't have the certificate with you now, please fax a copy to 65474885 stating the report number as reference.

Signature Of Officer Recording The Report:

JJ

MURUGAN

Signature Of Interpreter:

Not applicable

Officer In Charge Of Case:

TP / AEIT /

Toh Hoe Sian Jonn

Contact No.: 65476155

Authentication Stamp

00168

Signature Of Informant:

Date/Time:

26/06/2015 12:58

Classification Of Case:

SINGAPORE ACCIDENT STATEMENT

IMPORTANT NOTICE

1. Please report correctly the details of the accident to speed up the claims process.
2. This Form must be completed by the Policyholder and/or the Authorised Driver.
3. Information provided must be as truthful and accurate as possible. Any wilful misrepresentation or withholding of material facts may allow insurance companies to repudiate policy ability.
4. The issue and acceptance of this Form by insurance companies is not an admission of policy liability on the part of the insurance companies.
5. Any false reporting may be referred to the Police for investigation.
6. This report will be forwarded by the insurers of the insurers of the GIA Records Management Centre established by the General Insurance Association of Singapore(GIA) for archiving and that copies of this report will for a fee be made available upon application by interested parties.
7. By the lodgement of this report to the insurers, you hereby consent to the archiving of this report at the centre and to copies of the report being made available aforesaid.

ACCIDENT STATEMENT

Date Of Report	21/07/2015 09:37
Date Of Accident	25/06/2015 23:25
Exact Location Of Accident	WOODLANDS CENTRE ROAD
Country/State of Loss	SINGAPORE

DETAILS OF OWN VEHICLE

Vehicle Registration Number	SP52R
Insured/Policyholder	
Name Of Registered Owner	TAN SWEE KIAM
NRIC No	S1750445B
Email Address	NOEMAIL
Mobile Phone No	(LOCAL) +65-96333164
Alternative Phone No	Office-96333164

Vehicle Particulars

Manufacturer	MERCEDES-BENZ
Model	E200
Exact Purpose for which vehicle was being used at time of accident	
Are you claiming under your own insurance policy for repair to your vehicle?	NO
If No, Please state action to be taken	REPORTING ONLY
Vehicle Category	PRIVATE CAR

Insurance Company

Name of Insurance Company	AIG ASIA PACIFIC INSURANCE PTE. LTD.
Type Of Coverage	COMPREHENSIVE
Fleet Policy	NO
Policy Number	2100307629-03000
Cover Note Number	

Driver

Name of Driver	TAN SWEE KIAM
NRIC No	S1750445B
Date Of Birth	11/02/1966
Occupation	INDOOR
Date Of Driving Pass	26/03/1985
Driving Experience	30 YEARS AND 2 MONTHS

Email Address

Describe Circumstances Of the Accident (Continue)

Refer to Police Report no. T/20150720/213.

Declaration

I/We declare the foregoing particulars are true in every respect.

Policyholder's Signature / Date & Time

Driver's Signature (If driver is not the policyholder) / Date & Time

Kerlyn Ong Kai Li
DID : 6771 4420 HP : 9186 5113
Email : kerlyn.ong@cyclecarriage.com.sg
Cycle & Carriage Industries Pte Ltd
Customer Services Centre, 1000 Upper Thomson Road, #01-01, The Loop
Witnessed by Reporting Centre Personnel

Police Station Of Origin:
Clementi NPP
427 Clementi Avenue 3 #01-456 SINGAPORE
120427
Tel No: 1800-7759999



1720150720/2131

2 of 3

Report No. 1720150720/2131

CONTINUATION OF REPORT

Driver				
Name	TAN SWEE KIAM		ID No.	S1750445B
Related Vehicle	SP52R (Car)		Contact No.	96333164
Hospital/Clinic	NIL		Class of Driving Licence & Expiry Date	Class: 3 Date of Expiry: NIL
Date Treatment	NIL		Date Discharge	NIL
No. of Days granted Medical Leave (MC)	NIL		Degree of Injury	NIL
Passenger				
Name	MR ZAIN		ID No.	NIL
Related Vehicle	SP52R (Car)		Contact No.	93868284
Hospital/Clinic	NIL		Class of Driving Licence & Expiry Date	Class: NTL Date of Expiry: NIL
Date Treatment	NIL		Date Discharge	NIL
No. of Days granted Medical Leave (MC)	NIL		Degree of Injury	NIL

Brief Details.

On 25/06/2015 at around 2325hrs, I was driving my vehicle, SP52R, a Grey Mercedes from Malaysia back to Singapore. At the Woodlands checkpoint, I am travelling on the extreme left lane and I was proceeding through the lane. I stopped behind the car ahead of me. When the car ahead of me drove off, suddenly I saw a vehicle on my right coming and squeezing his way into my front. It did not manage to drive though and side swiped with my front right bumper area. I then came out to take picture. I asked for the particulars of the driver of the vehicle, JQD1015 and he just didn't wish to provide and keep insisting that I am in the wrong. I told him that we can either settle by going to the insurance or police. He then decided to leave the place without any further decision. I thought that no traffic police report was required since he did not wish to settle thus, I did not proceed to lodge any insurance or police report. On 19/07/2015, I opened my letterbox and discovered a letter from the insurance telling me that the Malaysian vehicle had claim insurance and I was told to lodge the Traffic Accident Report. No one was injured at the point of time. My vehicle and the Malaysian vehicle suffered minor scratches at the bumper area.



HOTLINE TEL: (65) 6419-3000
FAX: (65) 6415-3713

CERTIFICATE OF INSURANCE

MOTOR VEHICLES (THIRD-PARTY RISKS AND COMPENSATION) ACT (CHAPTER 189)
MOTOR VEHICLES (THIRD-PARTY RISKS AND COMPENSATION) RULES, 1960
ROAD TRANSPORT ACT, 1987 (MALAYSIA)
MOTOR VEHICLES (THIRD-PARTY RISKS) RULES, 1959 (MALAYSIA)

MX 1

AUTOPLUS

CERTIFICATE NO. 2100307629-03000

(The below prices are subject to GST)

OWN DAMAGE EXCESS S\$800.00 (1)
WINDSCREEN EXCESS S\$100.00
(for policies with effect from 1st November 2009)

SUM INSURED Market Value
INSURING WITH COE/PARF Yes

- 1) VEHICLE REGISTRATION NO. SP52R
- 2) NAME OF INSURED Tan Swee Kiam
- 3) EFFECTIVE DATE OF THE COMMENCEMENT OF INSURANCE FOR THE PURPOSES OF THE ACT 16 Jul 2015
- 4) DATE OF EXPIRY OF INSURANCE 15 Jul 2016
- 5) PERSON OR CLASSES OF PERSONS ENTITLED TO DRIVE*

SUBJECT TO AGE CONDITION: All Age Condition

- a) The Insured.
 - b) Any other person who is driving on the insured's order or with his permission.
 - c) This policy will indemnify the insured or any authorised driver only if he/she meets the age conditions.
- An "Elderly, Young and/or Inexperienced Driver Excess" ("EYIDR") of an additional sum of S\$3,000.00 in addition to the Policy Excess applies to You and an Authorised Driver (named or unnamed) if You are of the said Authorised Driver is above the age of 65, below the age of 23 and/or has less than 2 years driving experience.

Provided that the person driving is permitted in accordance with the licensing or other laws or regulations to drive the Motor Vehicle or has been so permitted and is not disqualified by order of a Court of Law or by reason of any enactment or regulation in that behalf from driving the Motor Vehicle.

6) LIMITATION AS TO USE*

Use only for social, domestic and pleasure purposes and for the insured's business.
The Policy does not cover use for hire or rewards, tuition, driving test, racing, pace-making, reliability trial, speed-testing, the carriage of goods other than samples in connection with any trade or business or use for any purpose in connection with the Motor Trade.

SOLE AGENT'S WORKSHOP: For new vehicles less than 3 years from initial registration, you have the option for claims-related repairs to be done at Sole Agent's workshop.

APPROVED REPORTING CENTRES / AIG AUTHORISED REPAIRERS (FOR CLAIMS RELATED REPAIRS)

1. ComfortDesign Engrg - 205 Braddell Rd (Tel: 63837118) 2. Glass-Fix - 52 Ubi Ave 3 (Tel: 62700887) - For windscreen only
3. Elnoz - 30 Bukit Batok Cres (Tel: 64547777) 4. DPS Body & Paint (Subsidiary of Q&C) - 209 Pandan Gardens (Tel: 65694501)
5. Kan Fook Sing Motor - 61 Defu Lane 12 (Tel: 67470600) 6. Lai Hui (Meng Kee) Motor - 21 Sin Ming Ind (Tel: 64538110)
7. Mow Automotive - 1008 Bukit Merah Lane 3 (Tel: 62723892) 8. Progressive Automotive - 3022A Ubi Rd 1 (Tel: 67415336)
9. SME Motor - 1 Kaki Bukit Ave 6 Bk D (Tel: 67476106)

LOSS OF USE Loss of Use 10 Days (1600cc) - Refer to policy wordings for details

* NAMED DRIVER NA

HIRE PURCHASE COMPANY MERCEDES-BENZ FINANCIAL SERVICES (S) LTD
EMPLOYER'S LOAN

*Limitations rendered inoperative by Section 8 of the Motor Vehicles (Third-Party Risks and Compensation) Act (Chapter 189) and Section 95 of the Road Transport Act, 1987 (Malaysia), are not to be included under these headings

I / We hereby Certify that the policy to which this Certificate relates is issued in accordance with the provisions of the Motor Vehicles (Third-Party Risks and Compensation) Act (Chapter 189) and Part IV of the Road Transport Act, 1987 (Malaysia).

Issued in Singapore 15 Jul 2015

AIG Asia Pacific Insurance Pte. Ltd.

503842-000
TAI KOK YONG
3 TAMPINES GRANDE
#04-18 AIA TAMPINES
SINGAPORE 528789
SP-XMLEE-MOH



AUTHORISED REPRESENTATIVE

ORIGINAL

SPPOC/P

AIG Building, 20 Shenton Way #01-16 Singapore 079119

AIG Asia Pacific Insurance Pte. Ltd.

Status of Driving Licence

QUALIFIED DRIVING LICENCE

Qualified Driving Licence No. :	S1750445B
Status of Qualified Driving Licence :	Valid
Class of Qualified Driving Licence :	3
Expiry Date :	Valid for life unless revoked, suspended or disqualified.

PROVISIONAL DRIVING LICENCE

You (S1750445B) are not a valid Provisional Driving Licence Holder.

The above information is accurate as at 05/05/2018 12:01 AM.

11/2/2015

Accident Case ref: CC/AIG1511340/kna3

APEX > Email > zainurin > OUTBOX In 00h 00m 01s

ISO Help

Resend · Forward · Notify · Contacts · Save Email · Delete · MovementLog

Match

☒ HTML ☐ Text

1 of 24

From: 23 To: 12

Show X

From: "Zainurin"(zal_n@sza.com.sg)

Subject: Accident Case ref: CC/AIG1511340/kna3

Date: 2015-11-02, 13:00:09

To: "bevanlim@lkkauto.com"(bevanlim@lkkauto.com)

BCC: "Wilson Tan"(wilson_tan_52@yahoo.com.sg)

Flags **Mark As** Clients

Read zainurin

Dear Mr Lim Chin Siong Bevan

I, Zainurin Mohamed Jaffar, l/c s1544371E, the witness of an accident at Singapore Woodlands checkpoint on 25 June 2015 at round 2325hr. I was a front passenger seat of vehicle number SP51RG Grey Mercedes. At that time, we were queuing and stopped behind one of the vehicle ahead of us and suddenly the driver of Malaysian car number JQD1015 squeezed through our vehicle and hit our front right side of our vehicle and caused damaged to our vehicle. Our driver, Mr Tan Swee Kiam of SP51RG Grey Mercedes, went out of the vehicle to talk to the driver of Malaysian vehicle number JQD1015. unfortunately that the driver of Malaysian vehicle is uncooperative to settle the accident and even the driver of Malaysian vehicle doesn't want to exchange any particulars in regards to this accident and after that the driver of the Malaysian vehicle number JQD1015 just drove off in hurry.

Thanks

Best Regards
Zainurin Mohamed Jaffar
HP 93868284



Resend · Forward · Notify · Contacts · Save Email · Delete · MovementLog

Mei Kwan (LKKAUTO)

From: Md Noor, Norsiah <Norsiah.MdNoor@aig.com>
Sent: Friday, 4 May, 2018 11:41 AM
To: Bevan Lim (LKK Auto)
Cc: Vic (LKKAUTO); Hsiao Tong (LKKAUTO); Admin A
Subject: RE: LC/4527/15/KWC1(A1)N // ACCIDENT INVOLVING JQD1015 & SP52R ALONG WOODLANDS CHECKPOINT ON 25/6/2015 AT 2300 HOURS

Follow Up Flag: Follow up
Flag Status: Flagged

Categories: HMK

Hi Bevan,

We have reopen file in Merimen.

Thank you

Norsiah Md Noor
AIG
Complex Claims Examiner
Claims | AIG Asia Pacific Insurance Pte Ltd
78 Shenton Way #08-16 Singapore 079120
Tel +(65) 6419-1606 | Fax +(65) 6835-7417
Norsiah.MdNoor@aig.com | www.aig.com.sg

IMPORTANT NOTICE:

The information in this email (and any attachments) is confidential. If you are not the intended recipient, you must not use or disseminate the information. If you have received this email in error, please immediately notify me by "Reply" command and permanently delete the original and any copies or printouts thereof. Although this email and any attachments are believed to be free of any virus or other defect that might affect any computer system into which it is received and opened, it is the responsibility of the recipient to ensure that it is virus free and no responsibility is accepted by AIG for any loss or damage arising in any way from its use.

From: Bevan Lim (LKK Auto) [mailto:bevanlim@lkkauto.com]
Sent: Friday, May 04, 2018 11:31 AM
To: Md Noor, Norsiah
Cc: Vic (LKKAUTO); Hsiao Tong (LKKAUTO); Admin A
Subject: RE: LC/4527/15/KWC1(A1)N // ACCIDENT INVOLVING JQD1015 & SP52R ALONG WOODLANDS CHECKPOINT ON 25/6/2015 AT 2300 HOURS

Dear Norsiah,

We refer to your email below.

We will proceed to settle with TP lawyer.

Kindly assist to reopen the case in merimen for our necessary action.

We refer to our email below.

Kindly let us have your instruction for our necessary action as TP will be proceeding a writ of summons.

Thank you.

Best Regards,

Bevan Lim | Case Handler

LKK Auto Consultants Pte Ltd

Phone: 6749-4274 | email: BevanLim@lkkauto.com | fax: 6741-4108

Blk 51, Paya Ubi Industrial Park, Ubi Avenue 1, #02-25 | S(408933)

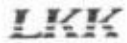

Auto
Consultants
Pte Ltd

Save the Earth. Print only when necessary.

From: Bevan Lim (LKK Auto)

Sent: Monday, 30 April 2018 1:57 PM

To: 'Md Noor, Norsiah' <Norsiah.MdNoor@aig.com>

Cc: Vic (LKKAuto) <vicalpeh@lkkauto.com>; Hsiao Tong (LKKAuto) <chewht@lkkauto.com>

Subject: RE: LC/4527/15/KWC1(A1)N // ACCIDENT INVOLVING JQD1015 & SP52R ALONG WOODLANDS CHECKPOINT ON 25/6/2015 AT 2300 HOURS

Dear Norsiah,

We have offer to TP lawyer as per our email below and it was rejected.

Kindly let us have your instruction for our necessary action.

Thank you.

Best Regards,

Bevan Lim | Case Handler

LKK Auto Consultants Pte Ltd

Phone: 6749-4274 | email: BevanLim@lkkauto.com | fax: 6741-4108

Blk 51, Paya Ubi Industrial Park, Ubi Avenue 1, #02-25 | S(408933)



Auto
Consultants
Pte Ltd

Save the Earth. Print only when necessary.

From: LS4 [<mailto:ls4@mcclegalfirm.com>]

Sent: Friday, 27 April 2018 4:08 PM

To: Bevan Lim (LKK Auto) <bevanlim@lkkauto.com>

Cc: jalita@mcclegalfirm.com; Vic (LKKAuto) <vicalpeh@lkkauto.com>; Hsiao Tong (LKKAuto) <chewht@lkkauto.com>; 'Md Noor, Norsiah' <Norsiah.MdNoor@aig.com>

Subject: RE: LC/4527/15/KWC1(A1)N // ACCIDENT INVOLVING JQD1015 & SP52R ALONG WOODLANDS CHECKPOINT ON 25/6/2015 AT 2300 HOURS

Our Ref: CC6/AIG15011340/Kna3

Dear Sir/Madam,

We refer to your email below

We propose settlement as follows:

Cost of Repair	\$ 4,226.50
Loss of Use (5days x \$80)	\$ 400.00
VEP Auto Pass	\$ 145.00
@ 80%	\$3,817.20
LTA Seach	\$ 2.00
Legal & incidental cost	\$ 400.00
Total	\$4,219.20

Kindly confirm acceptance.

Thank you.

Kindly note that this negotiation between parties on this matter is purely on a without prejudice basis with the sole intention of resolving the matter amicably without parties resorting to legal proceedings. No admission of liability, whatsoever, should be deemed / inferred from this negotiation of terms/settlement.

In the event of new evidence being discovered or subsequently produced by either party that will materially affect/influence on the issues of liability/damages, either party is not bound, thereafter, by the negotiation terms/settlement.

Best Regards,

Bevan Lim | Case Handler

LKK Auto Consultants Pte Ltd

Phone: 6749-4274 | email: BevanLim@lkkauto.com | fax: 6741-4108

Blk 51, Paya Ubi Industrial Park, Ubi Avenue 1, #02-25 | S(408933)

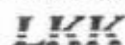

Auto
Consultants
Pte Ltd

Save the Earth. Print only when necessary.

IMPORTANT NOTICE:

The information in this email (and any attachments) is confidential. If you are not the intended recipient, you must not use or disseminate the information. If you have received this email in error, please immediately notify me by "Reply" command and permanently delete the original and any copies or printouts thereof. Although this email and any attachments are believed to be free of any virus or other defect that might affect any computer system into which it is received and opened, it is the responsibility of the recipient to ensure that it is virus free and no responsibility is accepted by American International Group, Inc. or its subsidiaries or affiliates either jointly or severally, for any loss or damage arising in any way from its use.

IMPORTANT NOTICE:

The information in this email (and any attachments) is confidential. If you are not the intended recipient, you must not use or disseminate the information. If you have received this email in error, please immediately notify me by "Reply" command and permanently delete the original and any copies or printouts thereof. Although this email and any attachments are believed to be free of any virus or other defect that might affect any computer system into which it is received and opened, it is the responsibility of the recipient to ensure that it is virus free and no responsibility is accepted by American International Group, Inc. or its subsidiaries or affiliates either jointly or severally, for any loss or damage arising in any way from its use.



Auto
Consultants
Pte Ltd

51 UBI AVE 1, #01-25 PAYA UBI INDUSTRIAL PARK, SINGAPORE 408933 TEL : (065) 62563561 FAX : (065) 62564315

Our Ref: CC6/AIG15011340/Kna3

13TH July 2015

Tan Swee Kiam

Blk 641
Yishun St 61
#12-212
Singapore 760641

Dear Sirs,

**ACCIDENT INVOLVING SP 52R AND JQD 1015 ON 25.06.2015 ALONG/ AT ROAD 1
WOODLANDS CENTRE ROAD**

We, LKK Auto Consultants Pte Ltd has been appointed to act on the behalf of your insurer, AIG Asia Pacific Insurance Pte Ltd (AIG) to settle a THIRD PARTY claim against you for an accident which happened on the above-mentioned date and location.

Kindly proceed to lodge your GIA report within five (05) working days of receipt of this letter, giving the version of the accident amongst other things related to the accident. The GIA report can be lodged at any of AIG reporting centres. You may refer to your Certificate of Insurance for the list of the reporting centres.

If you have any information to add or any amendments to make, please contact the undersigned within five days from the date of this letter.

Please note that the standing of your insurance policy such as NCD, premium & etc would be affected.

Yours faithfully,

Bevan Lim
Claims
Tel : 6749 5792
Fax: 6741 4108
Email : bevanlim@lkkauto.com

c.c. *Claims Manager*
AIG Asia Pacific Insurance Pte Ltd
(Motor Claims Dept)



Auto
Consultants
Pte Ltd

51 UBI AVE 1, #01-25 PAYA UBI INDUSTRIAL PARK, SINGAPORE 408933 TEL : (065) 62563561 FAX : (065) 67414108

Our Ref: CC6/AIG15011340/Kna3

20 OCTOBER 2015

TAN SWEE KIAM
BLK641 YISHUN ST 61
#12-212
SINGAPORE 760641

Dear Sir/Madam,

ACCIDENT INVOLVING SP52R AND JQD 1015 ON 25/06/2015

We refer to the above accident where we are acting for AIG Asia Pacific Insurance Pte Ltd to resolve the claim against you and/or your authorized driver under the Auto Insurance policy taken up with them.

We tried to contact you at your mobile phone 96333164 several times but no avail.

We would like to have your witness statement as mentioned in our telephone conversation **08/09/2015** for our necessary action.

Kindly note that we are in the midst of investigating the matter. If you have evidence/information to prove that we should not settle the third party claim, kindly let us have them in writing within the next 7 days i.e. by 27/10/2015, after we shall proceed with negotiation with Third Party claimant on the **without prejudice basis** and any settlement should not bind any claims whatsoever by you/your driver against the other party's insurer arising from this particular accident.

Please note that your No-Claim Discount (NCD) (if any) will be affected and reduced by 30% (20% for commercial vehicles) upon next renewal due to this Third Party claim. However, if your policy has a NCD protector feature, it will be deemed utilized for this claim and your NCD will be protected.

Please call us if you have further queries.

Yours faithfully,

Lim Chin Siong Bevan
Case Handler
DID:6841 6051
FAX: 6741 4108
Email: bevanlim@lkkauto.com

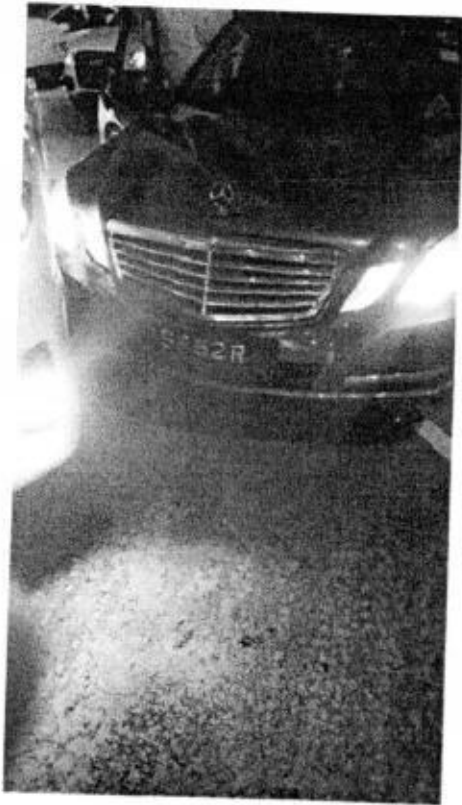

Bevan Lim (LKK Auto)

From: Bevan Lim (LKK Auto)
Sent: Monday, 5 October 2015 6:26 PM
To: Suriamuthy, Visaline; SSAUTOEXPRESSCLAIMS - Singapore
Cc: Joy Irene (LKKAuto); Vic (LKKAuto); Bevan Lim (LKK Auto)
Subject: RE: Your Ref: 2865369195SG, Our Ref: CC6/AIG15011340/Kna3 (ACCIDENT INVOLVING SP52R AND JQD1015 ON 25/06/2015)
Attachments: email from TP 051015.pdf
Importance: High

Dear Sir/Madam,

Further to our email below.

TP is pressing us for settlement. We tried to reach OI but to no avail.

Kindly advise if we can proceed with settlement as TP threaten to pass to lawyer. Attached Email for your reference.

Best Regards,

Bevan Lim | Case Handler

LKK Auto Consultants Pte Ltd

Phone: 6841-6051 | email: bevanlim@lkkauto.com | fax: 6741-4108

Blk 51, Paya Ubi Industrial Park, Ubi Avenue 1, #02-25 | S(408933)

From: Bevan Lim (LKK Auto)
Sent: Monday, 5 October, 2015 2:17 PM
To: Suriamuthy, Visaline
Cc: Joy Irene (LKK Auto); Bevan Lim (LKK Auto); Vic
Subject: RE: Your Ref: 2865369195SG, Our Ref: CC6/AIG15011340/Kna3 (ACCIDENT INVOLVING SP52R AND JQD1015 ON 25/06/2015)
Importance: High

Dear Sir/Madam,

We refer to your email below.

We tried to contact OI a few times but to no avail.

Kindly advise on an urgent basis if we can proceed to settle with TP as TP is chasing for settlement.

Thank you.

Best Regards,

Bevan Lim | Case Handler

LKK Auto Consultants Pte Ltd

From: Suriamuthy, Visaline [<mailto:Visaline.Suriamuthy@aig.com>]
Sent: Tuesday, 29 September, 2015 2:35 PM
To: Bevan Lim (LKK Auto)
Subject: RE: Your Ref: 2865369195SG, Our Ref: CC6/AIG15011340/Kna3 (ACCIDENT INVOLVING SP52R AND JQD1015 ON 25/06/2015)

Hi Bevan,

Based on the statement and pictures. This is more to bola 15. OI should have stopped.

Try to contact OI, give him a deadline. We still need to verify on the witness statement before we proceed to close this case.

Regards,

Visaline Suriamuthy
AIG
Express Claims Adjuster
Claims Operations | AIG Shared Services

Level 7, Menara Worldwide, 198 Jalan Bukit Bintang, 55100 Kuala Lumpur, Malaysia.
Tel + 8001206556 | Ext 1012218

Visaline.Suriamuthy@aig.com | www.AIG.com

From: Bevan Lim (LKK Auto) [<mailto:bevanlim@lkkauto.com>]
Sent: Tuesday, September 29, 2015 12:17 PM
To: SSAUTOEXPRESSCLAIMS - Singapore; Suriamuthy, Visaline
Cc: Joy Irene (LKK Auto); Bevan Lim (LKK Auto)
Subject: Your Ref: 2865369195SG, Our Ref: CC6/AIG15011340/Kna3 (ACCIDENT INVOLVING SP52R AND JQD1015 ON 25/06/2015)
Importance: High

Your Ref: 2865369195SG
Our Ref: CC6/AIG15011340/Kna3

Dear Sir/Madam,

ACCIDENT INVOLVING SP52R AND JQD1015 ON 25/06/2015

We refer to the above matter.

TP reported that after the secondary check TP drove of his vehicle and OI vehicle exited and collided to his vehicle.

OI reported that the front vehicle move off, OI saw TP vehicle on the right coming and squeeze to the front and didn't manage to drive thru and collided with him.