

22/03/2002

ASS. REC. BY:

REF:

CS/MSG18008181/Krbcz

Special Instruction:

Survivor: Kenneth

ASSIGNMENT (Office)

Mefimen

From (Person): Lionel Tan

of

msch

Date/Time: 04052018 11:19am

Estimated Cost:

Bill to:

OD / ~~TP~~ / WS / TP RES / OD RES / EVA / INV / MV / CS

To Inspect Vehicle No: SKF 6947S

Insured:

GBD 6381R

at Workshop m/s

Complete vms

Tel:

6455 0012.

of

176 Sin Ming Dr #03-14

Policy No:

2867 3189mm

Claim No:

557384

Sum Insured:

Excess:

Make of Veh:

D.O.A.

13042018

(Client's Record)

CA / REV / REP. / REV 24 HRS w/p

04052018

H.O.D. Endorsement:

Date/Time:

04052018 1132am

Person Contacted:

Li Hui

Vehicle IN / OUT

Date/Time

Action/Instruction (✓) Estimate

SKF 6947S - CV/DBS 17016767 / R/Cc

GBD 6381R - x

15/11 Veh didn't send in for repair, Li Hui

Kenneth said submit preli report

...CLAIM SUBFOLDER...(New Assignment)

CLAIM SUBFOLDER TRACKING

Case	Notified	Est Submitted	Adj Assigned	Adj Rpt	Adj Submitted	Ins Auth'd	Status
Main	04 May 2018		04 May 2018 11:19 Assign				New Assignment Cancel Case

Main	Reference	Claim Details	Documents	Show All
------	-----------	---------------	-----------	----------

CLAIM SUBFOLDER DETAILS

Insured:	CORE METAL PTE LTD, Co. Reg. No.: 200613926H, Tel: +6596611484, Email: YATI@COREMETAL.COM.SG			[Created by insurer]
Main Claimant:	TAN JUN JIANG, ID: S8614861G			
Vehicle Reg. No.:	SKF6947S	Date of Loss:	13/04/2018 12:00 - :59 [72 Months and 1 Days From LTA Reg Date (Man Yr)]	
Claim Type:	TP / 557384	Policy/Cover Note No.:	28673189SMM (Comprehensive) Coverage: 11/02/2018 - 10/02/2019	
Vehicle Reg. No. (Insured):	GBD6381R	Policy No. (Claimant):		
		Excess:	S\$2,000.00	
Repairer:	COMPLETE VMS PTE LTD (HQ) 176 Sin Ming Drive #03-14 Sin Ming Autocare Complex, 575721 Sin Ming - Tel: 6455 0012			
Handling Insurer:	MSIG Insurance (Singapore) Pte. Ltd. (HQ) - Tel: +65 6827 7888 ... [Handled by Lionel Tan Tian Pei - 6643 1307]			
Adjuster:	LKK Auto Consultants Pte Ltd (HQ) - Tel: 6256-3561 ... [Imm.Advice due 05/05/2018]			
Driver/Custodian (Insured):	FOO JEONG JONG (55 / Male), NRIC: S1604359A, Tel: +6590097857			
Adj Asg. Remarks:	Please arrange Mr Kenneth Kong from LKK AUTO to conduct survey. Kindly contact MS GAN LI HUI @ 6455 0012			

ASSOCIATED MAIL RECEIVED

There are no mail for this case.

View All

Compose Case Mail



ALL ASSOCIATED TASKS

Due Date	Priority	Type	Task Group	Subject	Handler	Assigned By	Completed On	Created On	Done?
No results.									

View All

Search Tasks

Create New Task

Complete

LKK Auto Consultants Pte Ltd (Co.Reg.No:199607198R)

51 Ubi Ave 1 #01-25, Paya Ubi Industrial Park
Singapore 408933

Tel: 6256-3561 Fax: 6844-8805 Email: sur@lkkauto.com; assignments@lkkauto.com

To: MSIG Insurance (Singapore) Pte. Ltd.
4 Shenton Way
#21-01 SGX Centre 2
Singapore 068807

From: LKK Auto Consultants Pte Ltd
51 Ubi Ave 1 #01-25
Paya Ubi Industrial Park
Singapore 408933

Attn: Lionel Tan Tian Pei

Date: 15 Nov 2018

Preliminary Advice

Insured Vehicle No	: GBD6381R	Accident Date	: 13/04/2018
TP Vehicle No	: SKF6947S	Assignment Date	: 04/05/2018
Make	: KIA CERATO FORTE	Est. Duration of Repair	: 6.00
Date of Inspection	: 07/05/2018		
Inspection At	: COMPLETE VMS PTE LTD (HQ) 176 SIN MING DRIVE #03-14 SIN MING AUTOCARE COMPLEX SINGAPORE 575721		

Point of Impact / General Description of Damages

The vehicle sustained impact / damages rear o/s portion and parts claimed are consistent to the accident.

Repairer's Estimate (Gross)	:S\$	5,088.90
Revised Amount	:S\$	2,263.60
Check Items (Estimated)	:S\$	1,704.65
Total	:S\$	3,968.25
Lump Sum Repair	:S\$	

Total Loss Consideration

New for Old Value	:S\$
Pre-Accident Value	:S\$
COE / PARF Rebate	:S\$
Salvage Value	:S\$
Margin for Repair	:S\$

Remarks

- () The vehicle is economical/not economical for repair.
- (X) The above survey was conducted on a 'without prejudice' basis.

[> Back to OneMotoring](#)**Enquire PARF/COE Rebate for Registered Vehicle**

Vehicle Owner Particulars	
Owner ID Type:	Singapore NRIC
Owner ID:	4861G
Vehicle Details	
Vehicle No.:	SKF6947S
Vehicle to be Exported:	No
Intended Deregistration Date:	13 Oct 2018
Vehicle Make:	KIA
Vehicle Model:	CERATO FORTE KOUP 1.6 6AT SX ABS D/AB SR
Primary Colour:	White
Manufacturing Year:	2012
Engine No.:	G4FCCH217364
Chassis No.:	KNAFW611MC5618111
Maximum Power Output:	91.2 kW (122 bhp)
Open Market Value:	\$14,025.00
Original Registration Date:	12 Apr 2012
First Registration Date:	12 Apr 2012
Transfer Count:	1
Actual ARF Paid:	\$14,025.00
Intended PARF Rebate Details	
PARF Eligibility:	Yes
PARF Eligibility Expiry Date:	11 Apr 2022
PARF Rebate Amount:	\$9,116.00
Intended COE Rebate Details	
COE Expiry Date:	11 Apr 2022
COE Category:	A - Car (1600cc & below)
COE Period(Years):	10
QP Paid:	\$56,501.00
COE Rebate Amount:	\$19,750.00
Total Rebate Amount:	\$28,866.00

The information contained herein is correct as at 13 Oct 2018

OK

SINGAPORE ACCIDENT STATEMENT

IMPORTANT NOTICE

1. Please report correctly the details of the accident to speed up the claims process.
2. This Form must be completed by the Policyholder and/or the Authorised Driver.
3. Information provided must be as truthful and accurate as possible. Any wilful misrepresentation or withholding of material facts may allow insurance companies to repudiate policy ability.
4. The issue and acceptance of this Form by insurance companies is not an admission of policy liability on the part of the insurance companies.
5. **Any false reporting may be referred to the Police for investigation.**
6. This report will be forwarded by the insurers of the GIA Records Management Centre established by the General Insurance Association of Singapore (GIA) for archiving and that copies of this report will, for a fee, be made available upon application by interested parties.
7. By the lodgement of this report to the insurers, you hereby consent to the archiving of this report at the centre and to copies of the report being made available aforesaid.

ACCIDENT STATEMENT

Date Of Report	16/04/2018 12:09
Date Of Accident	13/04/2018 12:35
Exact Location Of Accident	BUKIT TIMAH ROAD
Country/State of Loss	SINGAPORE

DETAILS OF OWN VEHICLE

Vehicle Registration Number	SKF6947S
Insured/Policyholder	
Name Of Registered Owner	TAN JUN JIANG
NRIC No	S8614861G
Email Address	NOEMAIL
Mobile Phone No	(LOCAL) +65-92325891
Alternative Phone No	OTHERS-92325891

Vehicle Particulars

Manufacturer	KIA
Model	CERATO KOUP
Exact Purpose for which vehicle was being used at time of accident	PRIVATE USE
Are you claiming under your own insurance policy for repair to your vehicle?	NO
If No, Please state action to be taken	THIRD PARTY
Vehicle Category	PRIVATE CAR

Insurance Company

Name of Insurance Company	NTUC INCOME INSURANCE CO-OPERATIVE LTD
Type Of Coverage	COMPREHENSIVE
Fleet Policy	NO
Policy Number	5096316590
Cover Note Number	

Driver

Name of Driver	TAN JUN JIANG
NRIC No	S8614861G
Date Of Birth	23/05/1986
Occupation	INDOOR
Date Of Driving Pass	19/03/2008
Driving Experience	10 YEARS AND 0 MONTHS
Gender	MALE
Mobile Number	(LOCAL) +65-92325891
Fax Number	
Contact Number	OTHERS-92325891
EMail Address	NOEMAIL

Address	BLK 279B SENGKANG EAST AVENUE #12-555
Postcode	542279
Was driver an employee of the Insured's Company	NO
If No, Relationship of the Driver with the Insured	OWNER
Vehicle Registration Number of Driver's Own Vehicle	-
	-
	-
Insurance Company of Driver's Own Vehicle	-
	-
	-

General Information of the Accident

Type Of Accident	COLLISION - HEAD TO REAR
Weather Conditions	CLEAR
Road Surface	DRY

Other Information

Was any foreign vehicle involved in this accident?	NO
Number of vehicles involved in the accident	2
Was any body injured in the Accident?	NO
Was any injured conveyed to hospital by ambulance?	
Was any other material or property damaged?	YES
I have been approached by unknown person(s) soliciting/offering accident claims assistance.	NO
Number of Passengers (Including Driver)	2
Passenger 1	NAME: : TAN JIA LU GENDER: : FEMALE

Details of Police Action

Was the accident reported to the police?	NO
If Yes, Please state which Police Station	
Was notice of intended Prosecution given?	NO
If Yes, against whom?	

Circumstances of Accident

REFER ATTACHED

Attachment(s)

Are accident photos available for attachment?	YES
Was there any video captured by Car Camera?	NO
Was there any audio recorded?	NO

DETAILS OF OTHER VEHICLE PROPERTY 1

Vehicle Registration Number	GBD6381R
Vehicle Make/Model/Colour	
Details Of Properties	
Vehicle Category	COMMERCIAL VEHICLE
Name of Driver	FOO JEONG JONG
NRIC/Passport Number	S1604359A
Contact Number	90097857
Address	
Postcode	
Insurance Company Name	
Nature Of Damage	
No. Of Passenger (Including Driver)	

SKETCH PLAN

IMPORTANT NOTICE

1. Please report correctly the details of the accident to speed up the claims process.
2. This Form must be completed by the Policyholder and/or the Authorised Driver.
3. Information provided must be as truthful and accurate as possible. Any wilful misrepresentation or withholding of material facts may allow insurance companies to repudiate policy liability.
4. The issue and acceptance of this Form by insurance companies is not an admission of policy liability on the part of the insurance companies.
5. Any false reporting may be referred to the Police for investigation.
6. The report will be forwarded by the insurers of the GIA Records Management Centre established by the General Insurance Association of Singapore (GIA) for archiving and that copies of this report will for a fee be made available upon application by interested parties.
7. By the lodgment of this report to the insurers, you hereby consent to the archiving of this report at the centre and to copies of the report being made available aforesaid.
8. **Consent under the Personal Data Protection Act (PDPA)**

I understand, acknowledge, agree and consent that:

- (a) My insurer, my workshop and the General Insurance Association of Singapore ("GIA") may/are permitted to collect, use, disclose and/or process my personal data/personal information set out in this [form] and any other personal information provided by me or possessed by my insurer (collectively the "Personal Information") and disclose and transfer such Personal Information to all insurer(s) who have insured vehicle(s) involved in this accident (all insurer(s) who have insured vehicle(s) involved in this accident shall be collectively referred to as the "Insurers"), the Insurers' lawyers/law firms, the Monetary Authority of Singapore and any relevant government agency/authority (such as the police), for the purpose(s) of:
 - (i) processing, handling and/or dealing with my claims including the settlement of the claims and any necessary investigations relating to the claims;
 - (ii) investigating the accident and/or my claims;
 - (iii) carrying out and/or dealing with my instructions or responding to any enquiries by me;
 - (iv) administering my claims (including the mailing of correspondence, statements, invoices, reports or notices to me, which could involve disclosure of certain personal data about me to bring about delivery of the same as well as on the external cover of envelopes/mail packages); and/or
 - (v) complying with applicable law in administering, processing, handling and/or dealing with my claims. (collectively the "Purposes")
- (b) all insurer(s) who have insured vehicle(s) involved in this accident and the Insurers' lawyers/law firms, may/are permitted to collect, use, disclose and/or process my Personal Information for one or more of the above Purposes; and
- (c) my Personal Information may/can be disclosed by any of the Insurers and/or GIA to their third party service providers or agents (including their lawyers/law firms), which may be sited outside of Singapore, for one or more of the above Purposes.
- (d) my Personal Information will also be collected and used to compile claims history for the purpose of fraud detection, investigation and management in present and all future claims.
- (e) the information so collected under (d) above may be shared / disclosed:
 - (i) to all insurers and/or any other third parties that assist in evaluating, investigating, controlling or managing fraud, regulators, law enforcement and government agencies as reasonably required for the purposes stated, or
 - (ii) for complying with requirements under any regulations, laws or court orders.



Policyholder's Signature
Date & Time:



Driver's Signature
(If driver is not the policyholder)
Date & Time:



Reporting Centre Personnel's Signature
Name:
NRIC/FIN No.:

SKETCH PLAN

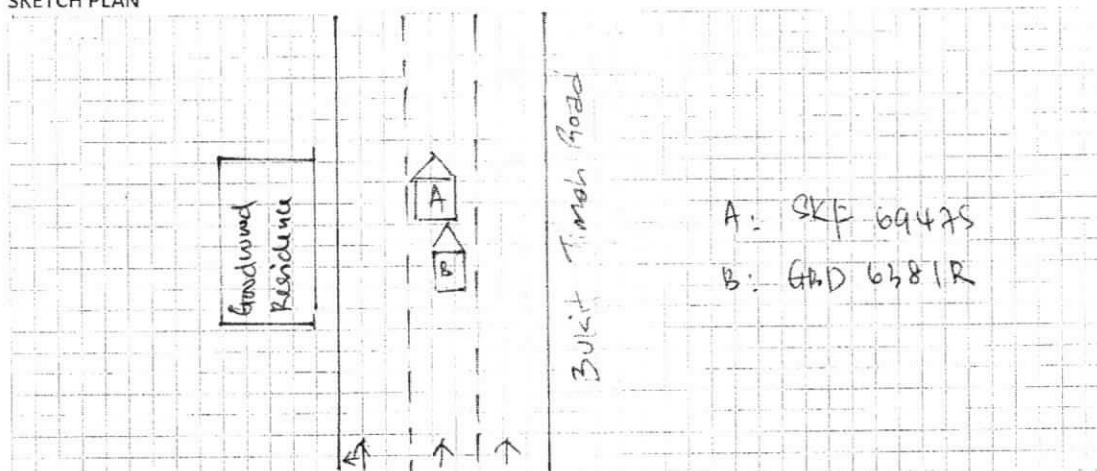



DESCRIBE CIRCUMSTANCES OF THE ACCIDENT

I was driving along bukit timah road suddenly I felt an impact at the rear, vehicle B hit the rear of my vehicle A.

DECLARATION

I/We declare the foregoing particulars are true in every respect.

Policyholder's Signature
Date & Time:

Driver's Signature
(If driver is not the policyholder)
Date & Time:

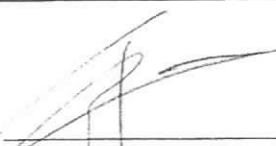
Reporting Centre Personnel's Signature
Name:
NRIC/FIN No.:



Email : darren@completevms.com.sg ()
lily@completevms.com.sg ()
lihui@completevms.com.sg ()

TAN JUN JIANG
BLK 279B SENGKANG EAST AVE #12-555
SINGAPORE 542279

Attention : THE OWNER
Contact : 92325891

Estimate : ES006341

Date : 13/04/2018
Vehicle Num. : SKF6947S
Make/Model : KIA CERATO FORTE KOUP 1.6-2012
Chassis/Eng# : KNAFW611MC5618111/G4FCCH2173
Accident Date : 13/04/2018
Claim No. :
Reference :
Policy No. :

S/N Quantity Particular Unit Price Amount S\$

LIST ITEMS :				
1.	1	REAR BUMPER	661.00	✓
2.	1	REAR BUMPER LOWER LIP R/H	425.00	X
3.	1	REAR BUMPER SIDE RETAINER R/H	42.00	✓
4.	1	REAR BUMPER BRACKET R/H	101.00	X
5.	1	TAIL LAMP R/H	269.00	✓
6.	2	TAIL LAMP CLIP R/H	6.00	✓
7.	8	REAR BUMPER CLIP	4.00	✓
8.	1	REAR FENDER R/H	967.00	7
9.	1	REAR FENDER INNER SHIELD R/H	49.00	X
10.	3	REAR W/SCREEN MOULDING	68.00	7
11.	1	REAR 1/4 GLASS MOULDING R/H	258.00	7
12.	1	REAR SENSOR R/H	214.00	X
List TotalS\$:			3,234.00	
15.00% Discount S\$:			485.10	
			2,748.90	
SPECIAL NETT ITEMS :				
1.	1	REAR W/SCREEN SEALANT	65.00	7
2.	1	REAR 1/4 GLASS SEALANT R/H	65.00	7
Special Nett Total S\$:			130.00	
LABOUR :				
RUST PROOFING TREATMENT			100.00	7
REMOVE & REINSTALL REAR W/SCREEN GLASS			180.00	7
REMOVE & REINSTALL REAR 1/4 GLASS R/H			80.00	7
SPRAY PAINT DAMAGED AREA AFFECTED			900.00	600

CONTINUE / ...

LKK Auto Consultants hence notify
the Repairer of the following:

- To resurvey before/after spray painting
- To display damaged part(s) during resurvey
- Parts prices are subject to confirmation
- Third party survey is on a "Without Prejudice" basis
- No illegal modification(s) is allowed
- Supplementary item(s) must be resurveyed and is subject to final approval from Insurance Company

Acknowledged by Repairer

Signature:

Date:



Email : darren@completevms.com.sg ()
lily@completevms.com.sg ()
lihui@completevms.com.sg ()

TAN JUN JIANG
BLK 279B SENGKANG EAST AVE #12-555
SINGAPORE 542279

Attention : THE OWNER
Contact : 92325891

Estimate : ES006341

Date : 13/04/2018
Vehicle Num. : SKF6947S
Make/Model : KIA CERATO FORTE KOUP 1.6-2012
Chassis/Eng# : KNAFW611MC5618111/G4FCCH2173
Accident Date : 13/04/2018
Claim No. :
Reference :
Policy No. :

S/N	Quantity	Particular	Unit Price	Amount S\$
		TO CUT OFF R/H REAR FENDER,KNOCK AND STRAIGHTEN REAR CHASSIS FRAME AND CHANGE ALL NECESSARY PARTS		500 - 800 950.00
		Labour Total S\$:		2,210.00

SingDollars : Five Thousand Eighty-Eight & Cents Ninety Only

Total S\$: 5,088.90
=====

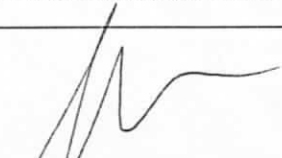
COMPLETE VMS PTE LTD

This is only an estimate bases on our preliminary inspection and does not cover additional parts and labour time which may be required after the work has begun

...CLAIM SUBFOLDER...(Pending for Survey Report)

CLAIM SUBFOLDER TRACKING							
Case	Notified	Est Submitted	Adj Assigned	Adj Rpt	Adj Submitted	Ins Auth'd	Status
Main	04 May 2018		04 May 2018 11:19 Edit Adj Rpt	S\$2,263.60 Edit Estimates	S\$2,263.60 View Rpt		Pending for Survey Report Cancel Case

Main	Reference	Claim Details	Documents	Show All					
CLAIM SUBFOLDER DETAILS [Created by insurer]									
Insured: CORE METAL PTE LTD , Co. Reg. No.: 200613926H, Tel: +6596611484, Email: YATI@COREMETAL.COM.SG									
Main Claimant: TAN JUN JIANG , ID: S8614861G									
Vehicle Reg. No.: SKF6947S		Date of Loss: 13/04/2018 12:00 - :59 [72 Months and 1 Days From LTA Reg Date (Man Yr)]							
Claim Type: TP / 557384		Policy/Cover Note No.: 28673189SMM (Comprehensive) Coverage: 11/02/2018 - 10/02/2019							
Vehicle Reg. No. (Insured): GBD6381R		Policy No. (Claimant):							
		Excess: S\$2,000.00							
Repairer: COMPLETE VMS PTE LTD (HQ) 176 Sin Ming Drive #03-14 Sin Ming Autocare Complex, 575721 Sin Ming - Tel: 6455 0012									
Handling Insurer: MSIG Insurance (Singapore) Pte. Ltd. (HQ) - Tel: +65 6827 7888 ... [Handled by Lionel Tan Tian Pei - 6643 1307]									
Adjuster: LKK Auto Consultants Pte Ltd (HQ) - Tel: 6256-3561 ... [Handled by KENNETH KONG] ... [Final Rpt due 03/06/2018]									
Driver/Custodian (Insured): FOO JEONG JONG (55 / Male), NRIC: S1604359A, Tel: +6590097857									
Adj Asg. Remarks: Please arrange Mr Kenneth Kong from LKK AUTO to conduct survey. Kindly contact MS GAN LI HUI @ 6455 0012									
ASSOCIATED MAIL RECEIVED View All Compose Case Mail									
There are no mail for this case.									
ALL ASSOCIATED TASKS View All Search Tasks Create New Task Complete									
Due Date	Priority	Type	Task Group	Subject	Handler	Assigned By	Completed On	Created On	Done?
No results.									

Claim Documents

***SKF6947S (557384)**
[GBD6381R]
TP
TAN JUN JIANG
Apr 13 2018 12:00PM
[CORE METAL PTE LTD]
COMPLETE VMS PTE LTD

[Upload Documents](#)
[Upload Photos](#)
[Compose New Letter](#)

View
[View in Browser](#)

Assessment Reports				1 per page	<input checked="" type="checkbox"/>
No	Finalized On		Thumbnail	Print	
1	04/05/18 10:20	MSIG Insurance (Singapore) Pte. Ltd. (HQ) Accident Statement From: SC - Reg. No: GBD6381R, Claimant: CORE METAL PTE LTD	Load HTM		
1	15/11/18 12:20	LKK Auto Consultants Pte Ltd (HQ) Adjuster Immediate Advice	Load HTM		

Photos/Images				3 per page	<input checked="" type="checkbox"/>
No	Relabel/Reorder		Thumbnail	Print	
1	15/11/18 12:21	LKK Auto Consultants Pte Ltd (HQ) General View	Load JPG	<input checked="" type="checkbox"/>	
2	15/11/18 12:21	General View	Load JPG	<input checked="" type="checkbox"/>	
3	15/11/18 12:21	General View	Load JPG	<input checked="" type="checkbox"/>	
4	15/11/18 12:21	General View	Load JPG	<input checked="" type="checkbox"/>	
5	15/11/18 12:21	General View	Load JPG	<input checked="" type="checkbox"/>	
6	15/11/18 12:21	General View	Load JPG	<input checked="" type="checkbox"/>	
7	15/11/18 12:21	General View	Load JPG	<input checked="" type="checkbox"/>	
8	15/11/18 12:21	General View	Load JPG	<input checked="" type="checkbox"/>	
9	15/11/18 12:21	General View	Load JPG	<input checked="" type="checkbox"/>	
10	15/11/18 12:21	General View	Load JPG	<input checked="" type="checkbox"/>	
11	15/11/18 12:21	General View	Load JPG	<input checked="" type="checkbox"/>	
12	15/11/18 12:21	General View	Load JPG	<input checked="" type="checkbox"/>	
13	15/11/18 12:21	General View	Load JPG	<input checked="" type="checkbox"/>	
14	15/11/18 12:21	General View	Load JPG	<input checked="" type="checkbox"/>	
15	15/11/18 12:21	General View	Load JPG	<input checked="" type="checkbox"/>	

Documentation				1 per page	<input checked="" type="checkbox"/>
No	Finalized On		Thumbnail	Print	
1	04/05/18 10:20	MSIG Insurance (Singapore) Pte. Ltd. (HQ) TPD SKF6947S GIA REPORT From: SC - Reg. No: GBD6381R, Claimant: CORE METAL PTE LTD	Load PDF		
2	04/05/18 10:22	TPD SKF6947S - PRI	Load PDF		
3	04/05/18 10:37	Reply email from TP Workshop & appoint MR KENNETH KONG from LKK AUTO	Load PDF		

Documents Checklist

DOCUMENTS CHECKLIST	Reset	Save	Print
There are no document checklists configured.			
Our Checklist Remarks - LKK Auto Consultants Pte Ltd (HQ) <div style="border: 1px solid black; height: 100px; width: 100%;"></div>			

Show Remarks To: ☐ Handling Insurer
Note: Remarks are private unless you show it to other parties.

LKK Auto Consultants Pte Ltd (Co.Reg.No:199607198R)

51 Ubi Ave 1 #01-25, Paya Ubi Industrial Park

Singapore 408933

Tel: 6256-3561 Fax: 6844-8805 Email: sur@lkkauto.com;assignments@lkkauto.com

VEHICLE DAMAGE INSPECTION REPORT

Our File No: CS/MSG18008181/KRBE2

Date: 26/11/2018

REFERENCE

Handling Insurer: MSIG Insurance (Singapore) Pte. Ltd. Policy No: 28673189SMM
Claimant Vehicle No : SKF6947S **Insured Vehicle No :** GBD6381R
 Date of Loss: 13/04/2018 Nature of Claim: TP Claim No: 557384

DESCRIPTION & IDENTIFICATION OF VEHICLE

Reg No: **SKF6947S**
 Make & Model: KIA CERATO FORTE, 1.6 KOUP SX (M) Engine No: G4FCCH217364
 Reg. Date: 12/04/2012 (Man. Year: 2012) Chassis No: KNAFW611MC5618111
 Colour: White Odometer: 91844 km
 Engine Capacity: 1591 cc
 Market Value/New Car Price: N/A
 Sum Insured (\$\$): **Market Value/New Car Price**

CONDITION OF VEHICLE AT THE TIME OF SURVEY

General Condition: Steering (Serviceable): Yes Footbrake (Serviceable): Yes
 Handbrake (Serviceable): Yes Engine Modification: No Pre-accident Condition: Yes

CONDITION OF TYRES

Front Tyre Size: 215/45Z R17 Rear Tyre Size: 215/45Z R17
 Front Left Side: Kumho 8 mm Rear Left Side: Kumho 6 mm
 Front Right Side: Kumho 8 mm Rear Right Side: Kumho 6 mm

The above values represent the remaining tyre treads depth

COST OF CLAIMS	Repairer's	Adjuster's	Difference	Diff %
Parts	2,878.90	863.60	2,015.30	70.00
Miscellaneous Items	0.00	0.00	0.00	
Labour	2,210.00	1,400.00	810.00	36.65
Paintwork Labour	0.00	0.00	0.00	
Towing	0.00	0.00	0.00	
Gross Total (\$\$)	5,088.90	2,263.60	2,825.30	55.52
+ GST 7.00/7.00% (\$\$)	356.22	158.45	197.77	55.52
Nett Amount (\$\$)	5,445.12	2,422.05	3,023.07	55.52

INSPECTION

Date of Assignment: 04/05/2018
 Date Inspected: 07/05/2018 Inspected At: COMPLETE VMS PTE LTD (HQ)
 176 Sin Ming Drive #03-14 Sin Ming
 Autocare Complex
 Singapore 575721
 Estimated Period of Repair: 6.0 days

Adjuster: KENNETH KONG

Manager: Janice Lee Si Hua

NOTE: This report represents our findings at the time and place of inspection stated herein. Such inspection has been carried out to the best of our knowledge and ability but any other liability under any other circumstances is hereby expressly excluded.

(REPAIR COST NOT CONCLUDE)
(EXCLUDE CHECK ITEMS S\$1,704.65 NETT)

REPAIR DETAILS

Reference

Part Source:	MRM-SG	Version: 1.0 (Last Synchronised: 26 Nov 2018)
Parts:	143	KIA CERATO FORTE 1.6 KOUP SX (M) (Catalogue:Merimen Singapore 1.0)
Labour:	Repairer's	(Price-denominated Standard List)
Print Code:	(Unsubmitted, no print-code for SKF6947S)	
Validity:	These estimates are valid only if they contain the print code (above) on all estimate pages, running page numbers with the END OF ESTIMATES marker on the last estimate page	
Further Info:	Items/values not in reference catalogue are prefixed with an asterisk *.	

Recommended Parts

No.	Qty	Part No.	Particulars	Condition	Repairer's	Amount
1	1		*REAR BUMPER	Buckled	661.00 FL	*661.00 FL
2	1		*REAR BUMPER LOWER LIP R/H	Repair	425.00 FL	*- FL
3	1		*REAR BUMPER SIDE RETAINER R/H	Distorted	42.00 FL	*42.00 FL
4	1		*REAR BUMPER BRACKET R/H	Repair	101.00 FL	*- FL
5	1		*TAIL LAMP R/H	Cut	269.00 FL	*269.00 FL
6	2		*TAIL LAMP CLIP R/H	Necessary	12.00 FL	*12.00 FL
7	8		*REAR BUMPER CLIP	Necessary	32.00 FL	*32.00 FL
8	1		*REAR FENDER R/H	* Check	967.00 FL	*- FL
9	1		*REAR FENDER INNER SHIELD R/H	Serviceable	49.00 FL	*- FL
10	3		*REAR W/SCREEN MOULDING	* Check	204.00 FL	*- FL
11	1		*REAR 1/4 GLASS MOULDING R/H	* Check	258.00 FL	*- FL
12	1		*REAR SENSOR R/H	Serviceable	214.00 FL	*- FL
13	1		*REAR W/SCREEN SEALANT	* Check	65.00 FS	*- FS
14	1		*REAR 1/4 GLASS SEALANT R/H	* Check	65.00 FS	*- FS

F=Franchise part. S=SpcNett. L=ListItemDisc.

Sub Total (\$\$)	3,364.00	1,016.00
- List Item Discount on L Items 15.00/15.00% (\$\$)	485.10	152.40
Total Parts (\$\$)	2,878.90	863.60

Report was unsubmitted during this print-out.

Recommended Miscellaneous Items

There are no new miscellaneous items selected.

Recommended Labour

No	Particulars	Lab.Type	Repairer's	Amount
Labour Items				
1	RUST PROOFING TREATMENT (* CHECK)	New	100.00	0.00
2	REMOVE & REINSTALL REAR W/SCREEN GLASS (* CHECK)	New	180.00	0.00
3	REMOVE & REINSTALL REAR 1/4 GLASS R/H (* CHECK)	New	80.00	0.00
4	SPRAY PAINT DAMAGED AREA AFFECTED	New	900.00	600.00
5	TO CUT OFF R/H REAR FENDER, KNOCK AND STRAIGHTEN REAR CHASSIS FRAME AND CHANGE ALL NECESSARY PARTS	New	950.00	800.00
Gross Labour Cost (S\$)			2,210.00	1,400.00

Report was unsubmitted during this print-out.

< END OF ESTIMATES >