

ASS. REC. BY:

REF:

TP /

CS/TP18008168 / Krb02

Kenneth

## ASSIGNMENT

From:

Date:

Estimated Cost:

OD / TP / WS / TP RES / OD RES / EVA / INV / MY

To Inspect Vehicle No:

at Workshop m/s

of

Insured:

Policy No.

Claims No.

Sum Insured:

Excess:

(Client's Record)

Make of Veh:

(Policy Condition)

Remark: The veh had commenced its  
repair at the time of inspection.

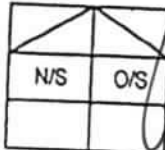

Bal. or Market Value:

IDAC Accident Report:

Consistent? : Yes or No

GIA / PR Seen:

Consistent? : Yes or No

Est. Repairs:

07 days

Res.: Yes or No

Lum Sum:

20 %

3 Val.: Yes or No

CA / REV / REP. / 24 HRS

Date:

Person Contacted:

Vehicle: IN / OUT

Veh No:

SHB 9987m

Yr Regn:

09, 13

Type: M.Car / M.Cycle / Bus / Van / Lorry / Taxi / Prime Mover /

Truck / Trailer or

Make:

Peram Longitude

c.c

1895

Colour:

M. White / R

A/C:

Insured / Std / NI / NA

Sp. Reading

563895

T/Radio:

Insured / Std / NI / NA

Eng/No:

C/No:

VI-1ABL15AUC 273547

Gen. Cond: Good / Fair / Poor / Burnt

Steering: In order / Jammed / Leaked / Burnt or

Brake: In order / Jammed / Leaked / Burnt or

Modl: M / S/Rlm / STD A/Rlm or

Tyre Size:

F: Giti

215/60R16

Prime: Well

BS / DUN / EXNOVA / GY / FS / LIZA / MIC / OHTSU / PIR / SUMI /

TOYO / YOKO or

Front

Rear

R/Bal.

8

mm

R/Bal.

9

mm

L/Bal.

8

mm

L/Bal.

9

mm

D.O.A.

25/4/18

D.O.I.

3/5/18

Survey held at

Des. of Damages: Frt / Rear / O/S / N/S / U/C / Rooftop or

O/S body

The U/C / Chassis frame / Body Structure affected due to collision.

Date / Time Action / Instruction

4/5 file pass to Catherine

SHB 9987m - 003 / TM216022467 / Krb02

Ref: 22/11/16

Submit L/S \$11,900.00 @ 7 days (Red: \$40,167.61, 77%)

RECEIVED 28 OCT 2018  
RECEIVED 31 OCT 2018

Date/Time, File Pass to?



: Prell. Report



: Final Report

Date/Time, File Return to?

2)

Days Of Repair: 7

Resurvey No. of Trip: 1

Add Fee:

: Site Insp (\$

: Interview (\$

: Tech Invs (\$

: Weekend (\$

Survey Fee:

Transportation:

S - RS, SI

Photos

Others

TOTAL

42x15 = 630

170 + 630

50

50

25

80

1005

Report Format:

TP-Independent

Lump Sum / L.B.I. (\$

11,900.00

[> Back to OneMotoring](#)

## Enquire PARF/COE Rebate for Registered Vehicle

Vehicle Owner Particulars	
Owner ID Type:	Company
Owner ID:	3878K
Vehicle Details	
Vehicle No.:	SHB9987M
Vehicle to be Exported:	No
Intended Deregistration Date:	26 Oct 2018
Vehicle Make:	RENAULT
Vehicle Model:	LATITUDE 2.0L DCI AUTO D/AB 4DR
Primary Colour:	Red
Manufacturing Year:	2013
Engine No.:	M9R8839C000456
Chassis No.:	VF1ABL15AUC273547
Maximum Power Output:	127.0 kW (170 bhp)
Open Market Value:	\$19,998.00
Original Registration Date:	30 Sep 2013
First Registration Date:	30 Sep 2013
Transfer Count:	0
Actual ARF Paid:	\$12,498.00
Intended PARF Rebate Details	
PARF Eligibility:	Yes
PARF Eligibility Expiry Date:	29 Sep 2021
PARF Rebate Amount:	\$8,748.00
Intended COE Rebate Details	
COE Expiry Date:	29 Sep 2021
COE Category:	A - Car (1600cc & below)
COE Period(Years):	8
PQP Paid:	\$58,144.00
COE Rebate Amount:	\$21,258.00
<b>Total Rebate Amount:</b>	<b>\$30,006.00</b>
Message	
Please note that the 8-year COE for this vehicle cannot be further renewed. The vehicle must be de-registered upon COE expiry or when the vehicle reaches its statutory lifespan (if applicable), whichever is earlier.	

The information contained herein is correct as at 26 Oct 2018

OK

## SINGAPORE ACCIDENT STATEMENT

### IMPORTANT NOTICE

1. Please report correctly the details of the accident to speed up the claims process.
2. This Form must be completed by the Policyholder and/or the Authorised Driver.
3. Information provided must be as truthful and accurate as possible. Any wilful misrepresentation or withholding of material facts may allow insurance companies to repudiate policy ability.
4. The issue and acceptance of this Form by insurance companies is not an admission of policy liability on the part of the insurance companies.
5. Any false reporting may be referred to the Police for investigation.
6. This report will be forwarded by the insurers of the GIA Records Management Centre established by the General Insurance Association of Singapore (GIA) for archiving and that copies of this report will, for a fee, be made available upon application by interested parties.
7. By the lodgement of this report to the insurers, you hereby consent to the archiving of this report at the centre and to copies of the report being made available aforesaid.

### ACCIDENT STATEMENT

Date Of Report	26/04/2018 14:01
Date Of Accident	25/04/2018 21:15
Exact Location Of Accident	WOODLANDS CENTER ROAD TOWARDS WOODLANDS AVENUE 1
Country/State of Loss	SINGAPORE

### DETAILS OF OWN VEHICLE

Vehicle Registration Number	SHB9987M
<b>Insured/Policyholder</b>	
Name Of Registered Owner	TRANS-CAB SERVICES PTE LTD
Co Reg No	200303878K
Email Address	CLAIMS@TRANSCAB.COM.SG
Mobile Phone No	
Alternative Phone No	OFFICE-62876666

### Vehicle Particulars

Manufacturer	RENAULT
Model	LATITUDE-2.0 L (A)
Exact Purpose for which vehicle was being used at time of accident	HIRE AND REWARD
Are you claiming under your own insurance policy for repair to your vehicle?	NO
If No, Please state action to be taken	THIRD PARTY
Vehicle Category	TAXI

### Insurance Company

Name of Insurance Company	AXA INSURANCE PTE LTD
Type Of Coverage	THIRD PARTY
Fleet Policy	YES
Policy Number	VPX/P1680520
Cover Note Number	

### Driver

Name of Driver	TAN BENG SENG
NRIC No	S6926324J
Date Of Birth	19/07/1969
Occupation	OUTDOOR
Date Of Driving Pass	08/02/2000
Driving Experience	18 YEARS AND 2 MONTHS
Gender	MALE
Mobile Number	(LOCAL) +65-83472997
Fax Number	
Contact Number	
EMail Address	NOEMAIL

Address	BLK 348D YISHUN AVENUE 11 #04-597
Postcode	764348
Was driver an employee of the Insured's Company	NO
If No, Relationship of the Driver with the Insured	OTHER - RELIEF
Vehicle Registration Number of Driver's Own Vehicle	-
	-
	-
Insurance Company of Driver's Own Vehicle	-
	-
	-

#### General Information of the Accident

Type Of Accident	SIDE SWIPE
Weather Conditions	RAINING
Road Surface	DRY

#### Other Information

Was any foreign vehicle involved in this accident?	YES
Foreign Vehicle Registration Number	BJL701 (COMMERCIAL VEHICLE)
Number of vehicles involved in the accident	2
Was any body injured in the Accident?	YES
Was any injured conveyed to hospital by ambulance?	NO
Was any other material or property damaged?	YES
I have been approached by unknown person(s) soliciting/offering accident claims assistance.	NO
Number of Passengers (Including Driver)	1

#### Details of Police Action

Was the accident reported to the police?	YES
If Yes, Please state which Police Station	
Police Station Name	CHANGI N.P.C
Police Station Address	ROAD: 9 SIMEI STREET 2 , POSTCODE: 529914 , COUNTRY: SINGAPORE
Police Station Contact	TEL NO: - FAX NO:
Was notice of intended Prosecution given?	NO
If Yes, against whom?	

#### Circumstances of Accident

PLEASE SEE ATTACHED POLICE REPORT T/20180426/2048

#### Attachment(s)

Are accident photos available for attachment?	YES
Was there any video captured by Car Camera?	NO
Was there any audio recorded?	NO

#### DETAILS OF OTHER VEHICLE PROPERTY 1

Vehicle Registration Number	BJL701
Vehicle Make/Model/Colour	
Details Of Properties	
Vehicle Category	COMMERCIAL VEHICLE
Name of Driver	
NRIC/Passport Number	
Contact Number	
Address	
Postcode	
Insurance Company Name	

Nature Of Damage

No. Of Passenger (Including Driver)

**DETAILS OF INJURED PERSON 1**

Name TAN BENG SENG

Approximate Age

Injuries Sustain

Injured person in which vehicle? SHB9987M

Were seat belts worn? YES

Was this injured conveyed to hospital by ambulance? NO

Address

Postcode

**SKETCH PLAN**

**IMPORTANT NOTICE**

1. Please report correctly the details of the accident to speed up the claims process.
2. This Form must be completed by the Policyholder and/or the Authorised Driver.
3. Information provided must be as truthful and accurate as possible. Any wilful misrepresentation or withholding of material facts may allow insurance companies to repudiate policy liability.
4. The issue and acceptance of this Form by insurance companies is not an admission of policy liability on the part of the insurance companies.
5. Any false reporting may be referred to the Police for investigation.
6. The report will be forwarded by the insurers of the GIA Records Management Centre established by the General Insurance Association of Singapore (GIA) for archiving and that copies of this report will for a fee be made available upon application by interested parties.
7. By the lodgment of this report to the insurers, you hereby consent to the archiving of this report at the centre and to copies of the report being made available aforesaid.
8. **Consent under the Personal Data Protection Act (PDPA)**

I understand, acknowledge, agree and consent that:

- (a) My insurer, my workshop and the General Insurance Association of Singapore ("GIA") may/are permitted to collect, use, disclose and/or process my personal data/personal information set out in this [form] and any other personal information provided by me or possessed by my insurer (collectively the "Personal Information") and disclose and transfer such Personal Information to all insurer(s) who have insured vehicle(s) involved in this accident (all insurer(s) who have insured vehicle(s) involved in this accident shall be collectively referred to as the "Insurers"), the Insurers' lawyers/law firms, the Monetary Authority of Singapore and any relevant government agency/authority (such as the police), for the purpose(s) of:
  - (i) processing, handling and/or dealing with my claims including the settlement of the claims and any necessary investigations relating to the claims;
  - (ii) investigating the accident and/or my claims;
  - (iii) carrying out and/or dealing with my instructions or responding to any enquiries by me;
  - (iv) administering my claims (including the mailing of correspondence, statements, invoices, reports or notices to me, which could involve disclosure of certain personal data about me to bring about delivery of the same as well as on the external cover of envelopes/mail packages); and/or
  - (v) complying with applicable law in administering, processing, handling and/or dealing with my claims.(collectively the "Purposes")
- (b) all insurer(s) who have insured vehicle(s) involved in this accident and the Insurers' lawyers/law firms, may/are permitted to collect, use, disclose and/or process my Personal Information for one or more of the above Purposes; and
- (c) my Personal Information may/can be disclosed by any of the Insurers and/or GIA to their third party service providers or agents(including their lawyers/law firms), which may be sited outside of Singapore, for one or more of the above Purposes.
- (d) my Personal Information will also be collected and used to compile claims history for the purpose of fraud detection, investigation and management in present and all future claims.
- (e) the information so collected under (d) above may be shared / disclosed:
  - (i) to all insurers and/or any other third parties that assist in evaluating, investigating, controlling or managing fraud, regulators, law enforcement and government agencies as reasonably required for the purposes stated, or
  - (ii) for complying with requirements under any regulations, laws or court orders.

Policyholder's Signature  
Date & Time:

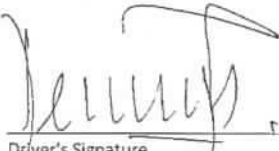
  
Driver's Signature  
(If driver is not the policyholder)  
Date & Time:

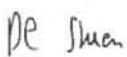
  
Reporting Centre Personnel's Signature  
Name:  
NRIC/FIN No.:

### SKETCH PLAN

Please see attached police report

DESCRIBE CIRCUMSTANCES OF THE ACCIDENT

please see attached police report

## DECLARATION

I/We declare the foregoing particulars are true in every respect.

Policyholder's Signature

Date &amp; Time:

Driver's Signature

(If driver is not the policyholder)

Date & Time:

Reporting Centre Personnel's Signature

Name:

NRIC/FIN No.:



**SINGAPORE  
POLICE FORCE**



T/20180426/2048

Police Station Of Origin:  
Changi N.P.C  
9 Simei Street 2 SINGAPORE 529914  
Tel No: 1800-5872999

1 of 3

Report No. T/20180426/2048

## REPORT OF A TRAFFIC ACCIDENT

Date/Time Report Made: 26/04/2018 11:38		Vide Report No.:		Station Diary No.: 34	
<b>Informant's Particulars</b>					
Name of Informant: TAN BENG SENG			Address: APT BLK 348D YISHUN AVENUE 11 #04-597 SINGAPORE 764348		
ID Type / ID No.: NRIC NO / S6926324J			Contact No.: Home/Office: Mobile: 83472997		
Nationality: SINGAPORE CITIZEN			Email:		
Sex: Male	Age: 48	Date of Birth: 19/07/1969	Type of Informant: Driver		
Race: Chinese			Language: English		Institution / School Name:
Occupation: Taxi driver			Driving Licence Information: Class: 3		Date of Expiry:

**General Information of the Accident**

Type of Accident:	Injury Foreign Vehicle	Drink Drive: No	Date/Time of Accident: 25/04/2018 21:15	Type of Location: Bend
Location: Along Road 1 Traveling Toward Road 2 WOODLANDS CENTRE ROAD WOODLANDS AVENUE 1 ALONG WOODLANDS CENTRE ROAD TOWARDS WOODLANDS AVENUE 1				
Weather: Clear		Road Surface: Dry		Road Speed Limit:
Traffic Flow: One Way		Traffic Control: Not Controlled		Traffic Volume: Light
Type of Collision: Between Moving Vehicles - Head To Side				Anyone conveyed by ambulance: Yes

**Details of Vehicle Involved**

Vehicle No.	Type	Make	Model	Color	Condition	No. of Passenger
BJL701	TRAILER				Slightly Damaged	0
SHB9987M	TAXI				Seriously Damaged	0

**Details of Person Involved**

Any Pedestrian Involved: No	
No. of Pedestrians Injured: NIL	Use of Pedestrian Crossing: NA





**SINGAPORE  
POLICE FORCE**



T/20180426/2048

Police Station Of Origin:  
Changi N.P.C  
9 Simei Street 2 SINGAPORE 529914  
Tel No: 1800-5872999

2 of 3

Report No. T/20180426/2048

**CONTINUATION OF REPORT**

Driver			
Name	TAN BENG SENG	ID No.	S6926324J
Related Vehicle	SHB9987M (TAXI)	Contact No.	83472997
Hospital/Clinic	KHOO TECK PUAT HOSPITAL	Class of Driving Licence & Expiry Date	Class: 3 Date of Expiry: NIL
Date Treatment	25/04/2018	Date Discharge	26/04/2018
No. of Days granted Medical Leave	14	Degree of Injury	Slight

**Brief Details.**

On 25/04/2018 at about 2115hrs, I was driving my taxi, SHB9987M along Woodlands Centre Road towards Woodlands Ave 1 along a straight road before a bend on the left lane when a trailer, BJL701 was on my right and cut into my lane. The front of the trailer then collided into my driver side door however the trailer did not stop. I was dragged along the bend and my taxi turned against the road in a horizontal manner.

I wish to state that the driver had tried to move his trailer however I tried to stop him and take pictures of the aftermath of the accident. Traffic Police and ambulance also came to scene and I was conveyed to Khoo Teck Puat Hospital. I was discharged the next day on 26/04/2018 and was issued with 14 days of medical leave.

I do not have any in car camera but I do have pictures of the accident scene.



**SINGAPORE  
POLICE FORCE**



T/20180426/2048

Police Station Of Origin:  
Changi N.P.C  
9 Simei Street 2 SINGAPORE 529914  
Tel No: 1800-5872999

3 of 3

Report No. T/20180426/2048

**CONTINUATION OF REPORT**

**Sketch Plan**

Informant is not able to provide sketch plan

**IMPORTANT:** Please attach a copy of your vehicle's Insurance Certificate to this report. If you don't have the certificate with you now, please fax a copy to 65474885 stating the **report number** as reference.

Signature Of Officer Recording The Report:  
G /  
Sgt 2 SITI NATASHA BINTE ABDUL NASSIR

Signature Of Informant:

Signature Of Interpreter:  
Not applicable

Date/Time:  
26/04/2018 11:38

Officer In Charge Of Case:  
TP / AEIT /  
SSI 2 YEO GEAK ENG CECILIA  
Contact No.: 65476404

Classification Of Case:

Authentication Stamp  
NP168



**SINGAPORE  
POLICE FORCE**

SIGNATURE



A-SHB-9987-M  
B T/BA-607  
BJL-701

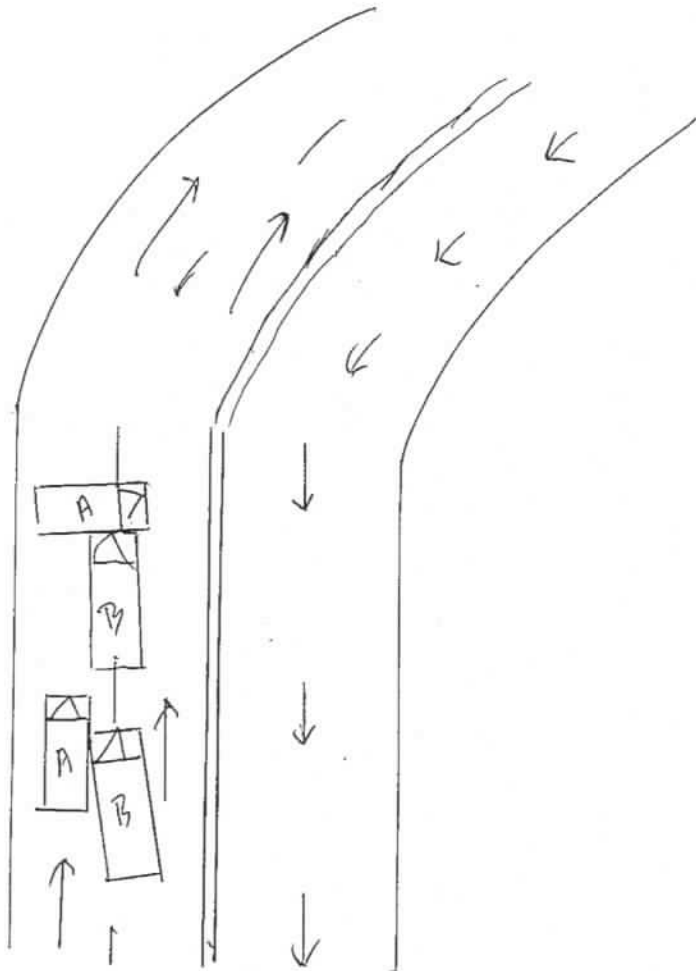

## Enquire PARF/COE Rebate for Registered Vehicle

## Vehicle Owner Particulars

Owner ID Type: Company

Owner ID: 3878K

## Vehicle Details

Vehicle No.: SHB9987M

Vehicle to be Exported: Yes

Intended De-registration Date: 26 Apr 2018

Vehicle Make: RENAULT

Vehicle Model: LATITUDE 2.0L DCI AUTO D/AB 4DR

Primary Colour: Red

Manufacturing Year: 2013

Engine No.: M9R8839C000456

Chassis No.: VF1ABL15AUC273547

Maximum Power Output: 127.0 kW (170 bhp)

Open Market Value: \$19,998.00

Original Registration Date: 30 Sep 2013

First Registration Date: 30 Sep 2013

Transfer Count: 0

Actual ARF Paid: \$12,498.00

## Intended PARF Rebate Details

PARF Eligibility: Yes

PARF Eligibility Expiry Date: 29 Sep 2021

PARF Rebate Amount: \$9,373.00

## Intended COE Rebate Details

COE Expiry Date: 29 Sep 2021

COE Category: A - Car (1600cc &amp; below)

COE Period(Years): 8

PQP Paid: \$58,144.00

COE Rebate Amount: \$24,892.00

Total Rebate Amount: \$34,265.00

## Message

Please note that the 8-year COE for this vehicle cannot be further renewed. The vehicle must be de-registered upon COE expiry or when the vehicle reaches its statutory lifespan (if applicable), whichever is earlier.

The information contained herein is correct as at 26 Apr 2018

OK

**Trans-cab Auto Services Pte Ltd**

No. 2 Ang Mo Kio Street 63 Singapore 569111

Tel No. : 6287 6666 Fax No. : 6257 1330

CO./GST Reg. No. 201019626G

**SHB 9987M****AAD1804-264***Not Authenticated  
L/Lmp &*

Vehicle No.:

Chassis No.:

Vehicle Make:

Vehicle Model:

Date of Accident :

Third Party Insurer :

**SHB 9987M**

VF1ABL15AUC273547

RENAULT

LATITUDE

25.4.2018

**MALAYSIAN****PART****LIST**

1	FENDER PANEL FRT RH	\$	B <sub>2</sub>	783.83	✓
1	WHEELARCH FRT RH	\$	S <sub>2</sub>	278.84	X
1	FENDER BRACKET LOWER RH	\$	S <sub>2</sub>	15.79	
1	FENDER INSULATOR RH	\$	S <sub>2</sub>	130.84	
1	TOW COVER FRT	\$	S <sub>2</sub>	28.61	
1	RADIATOR GRILLE	\$	S <sub>2</sub>	1,707.78	
1	RADIATOR GRILLE BADGE 'RENAULT'	\$	S <sub>2</sub>	225.36	
1	RADIATOR GRILLE FRAME	\$	S <sub>2</sub>	1,353.75	
1	FRAME FULL SUPPORT PANEL	\$	S <sub>2</sub>	615.90	X
1	FRAME FULL SUPPORT BRACKET	\$	N	89.79	
1	FRONT BRACE PANEL	\$	N	177.22	
1	HORN	\$	S <sub>2</sub>	314.17	
1	HORN BRACKET	\$	N	40.45	
1	HEADLAMP RH	\$	S <sub>2</sub>	1,184.43	
1	HEADLAMP PANEL FRT RH	\$	N	152.15	
1	SUBFRAME OUTER FRT	\$	N	2,652.45	
1	SUBFRAME BRACKET OUTER RH	\$	N	92.36	
1	DOOR PANEL FRT RH	\$	B <sub>2</sub>	2,844.66	✓
1	DOOR HINGE UPPER RH	\$	N	261.28	X
1	DOOR HINGE LOWER RH	\$	N	300.55	X
1	DOOR CHECK FRT RH	\$	S <sub>2</sub>	194.77	X
1	DOOR LOCK FRT RH	\$	N	908.75	X
1	DOOR CATCH FRT RH	\$	S <sub>2</sub>	131.23	X
1	DOOR HANDLE OUTER FRT RH	\$	T <sub>2</sub>	477.76	✓
1	DOOR HANDLE COVER FRT RH	\$	S <sub>2</sub>	13.22	X
1	DOOR HANDLE MODULE FRT RH	\$	S <sub>2</sub>	133.60	X
1	DOOR REGULATOR FRT RH	\$	Dig	505.19	✓
1	DOOR REGULATOR MOTOR FRT RH	\$	T <sub>2</sub>	796.46	✓
1	DOOR REGULATOR GUIDE FRT RH	\$	L <sub>2</sub>	120.97	X

**Trans-cab Auto Services Pte Ltd****AAD1804-264**

No. 2 Ang Mo Kio Street 63 Singapore 569111

Tel No. : 6287 6666 Fax No. : 6257 1330

CO./GST Reg. No. 201019626G

**SHB 9987M**

1	DOOR PANEL REAR RH	\$	Bz 2,844.66 ✓
1	DOOR GUIDE REAR RH	\$	Sn 176.82
1	DOOR HINGE UPPER RH	\$	11 274.50
1	DOOR HINGE LOWER RH	\$	11 300.55
1	DOOR CHECK REAR LH/RH L70Y	\$	Sn 203.06
1	DOOR LOCK REAR RH	\$	11 908.75
1	DOOR HANDLE OUTER REAR RH	\$	Sn 126.49
1	DOOR HANDLE CAP REAR RH	\$	Sn 35.52
1	DOOR HANDLE SEAL REAR RH	\$	Sn 7.89
1	DOOR HANDLE COVER REAR RH	\$	Sn 13.22
1	DOOR HANDLE MODULE REAR RH	\$	Sn 133.60
1	DOOR REGULATOR REAR RH	\$	P.I 1,135.10 ✓
1	DOOR REGUALTOR MOTOR REAR RH	\$	11 893.75 ✓
1	DOOR REGULATOR NUT REAR L70Y	\$	11 12.43 X
1	DOOR REGUALTOR MOTOR SCREW REAR L70Y	\$	11 6.31 X
1	DOOR FINISHER REAR RH	\$	Sn 423.10
1	DOOR MOULDING REAR RH	\$	Sn 176.82
1	DOOR MOULDING CLIP L70Y	\$	Sn 5.92
1	DOOR MOULDING SCREW L70Y	\$	Sn 6.91
1	DOOR CASING REAR RH	\$	Seq 1,509.06
1	DOOR WATER SHIELD REAR RH	\$	Sn 30.39
1	DOOR CASING CLIP	\$	11 12.63
1	DOOR CASING LIGHT L70Y	\$	Sn 48.74
1	DOOR FINISHER INNER REAR RH	\$	Sn 323.44
1	DOOR FINISHER BRACKET INNER REAR RH	\$	Sn 46.97
1	DOOR FINISHER BRACKET INNER REAR RH	\$	Sn 20.33
1	DOOR FINISHER BRACKET INNER REAR RH	\$	Sn 20.33
1	DOOR FINISHER BRACKET INNER REAR RH	\$	Sn 20.33
1	DOOR GRAB HANDLE REAR RH	\$	Sn 210.96
1	DOOR BLIND REAR RH	\$	Sn 741.80
1	DOOR WHEATHESTRIIP REAR RH	\$	Sn 410.66
1	DOOR SEAL REAR RH	\$	Sn 162.02
1	DOOR GLASS RUNNER SEAL REAR RH	\$	Sn 229.31
1	DOOR WAIST SEAL OUTER REAR RH	\$	Sn 334.69
1	DOOR WAIST SEAL INNER REAR RH	\$	Sn 115.64
1	FENDER PANEL REAR RH	\$	Bz 3,299.13 ✓
1	FENDER PANEL INNER TRIM REAR	\$	Sn 671.45 X
1	WHEELARCH REAR RH	\$	Sn 543.47 X

**Trans-cab Auto Services Pte Ltd**

AAD1804-264

No. 2 Ang Mo Kio Street 63 Singapore 569111

Tel No. : 6287 6666 Fax No. : 6257 1330

CO./GST Reg. No. 201019626G

SHB 9987M

1	BUMPER COVER REAR	\$	Sm 1,108.46	}
1	BUMPER LOWER REAR	\$	Sm 768.84	
1	BUMPER BRACKET CTR REAR	\$	N 113.47	
1	BUMEPR RETAINER LH REAR	\$	Sm 44.99	
1	BUMPER BEAM REAR	\$	N 777.52	
1	BUMPER BEAM BRACKET RH REAR	\$	N 225.95	
1	DOOR MIRROR ASSY RH	\$	Sm 1,483.40	
1	TAILLAMP RH	\$	Sm 552.55	
1	BUMPER COVER REAR	\$	Sm 1,108.46	
1	BUMPER LOWER REAR	\$	Sm 768.84	
1	BUMPER BRACKET CTR REAR	\$	Sm 113.47	
1	BUMEPR BRACKET SIDE RH REAR	\$	Sm 135.97	
1	BUMEPR RETAINER RH REAR	\$	Sm 44.99	
1	BUMPER REFLECTOR RH	\$	Sm 43.61	
1	BUMEPR BRACKET SIDE LH REAR	\$	Sm 135.97	
1	BUMEPR RETAINER LH REAR	\$	Sm 44.99	
1	BUMPER REFLECTOR LH	\$	Sm 43.61	
1	BUMPER BEAM REAR	\$	N 777.52	
1	BUMPER BEAM BRACKET LH REAR	\$	N 225.95	
1	BUMPER BEAM BRACKET RH REAR	\$	N 225.95	
1	ROCKER PANEL INNER GARNISH RH	\$	Sm 466.51	
1	ROCKER PANEL INNER RH	\$	N 1,024.79	
1	ROCKER PANEL CENTER RH	\$	Sm 990.25	

\$	<b>44,194.98</b>
----	------------------

10% \$	<b>4,419.50</b>
--------	-----------------

\$	<b>39,775.48</b>
----	------------------

**Special Nett**

1SET	FRAME FULL SUPPORT PANEL CLIP	\$	nn 70.00	X
2	FRAME FULL SUPPORT PANEL NUT	\$	nn 20.00	X
2	FRAME FULL SUPPORT PANEL STUD	\$	nn 30.00	X
1SET	WHEELARCH CLIP FRT LH	\$	nn 30.50	X
1	FRONT DOOR STICKER 'Trans-cab'	\$	nn 80.00	60sm
1	FRONT DOOR STICKER 'Chassis'	\$	nn 50.00	15sm
1	REAR DOOR STICKER '6555 3333'	\$	nn 80.00	60sm
1	DOOR CHECK BOLT	\$	nn 22.69	X



**Trans-cab Auto Services Pte Ltd**

AAD1804-264

No. 2 Ang Mo Kio Street 63 Singapore 569111

Tel No. : 6287 6666 Fax No. : 6257 1330

CO./GST Reg. No. 201019626G

SHB 9987M

1	DOOR GUIDE SCREW	\$	SH	10.85	}	X
1	DOOR HINGE BOLT	\$	SH	10.85		
1	DOOR HINGE NUT RH	\$	SH	14.60		
1	DOOR CHECK BOLT	\$	SH	22.69		
1	DOOR CHECK NUT	\$	SH	3.75		
1	DOOR LOCK SCREW L70Y	\$	SH	6.12		
1	DOOR CATCH SCREW L70Y	\$	SH	10.06		
TOTAL		\$	462.13		462.11	
TOTAL PARTS		\$	40,237.61			

**LABOUR**

Panel beating, knocking and straightening the necessary portion, remove and renewal of parts, adjust and realign the same	\$	4,500.00	10001
Putty and spray painting of the affected portion.	\$	4,200.00	11001
To rust-proofing of the affected areas.	\$	170.00	1201
To remove and refit interior fittings, trimings, garnish, fittings and other, to enable repair.	\$	380.00	1201
To check steering geometry and computer wheel alignment	\$	220.00	601
To transfer of tire, rim and on wheel balancing.	\$	170.00	~ 170.00 X
To Check Electrical Lighting Concerned.	\$	170.00	201
To transfer of front fender fittings, attachment and perform water seepage test.	\$	380.00	~ 380.00 X
To transfer of front door fittings, attachment and perform water seepage test.	\$	380.00	601 1201

**Trans-cab Auto Services Pte Ltd****AAD1804-264**

No. 2 Ang Mo Kio Street 63 Singapore 569111

Tel No. : 6287 6666 Fax No. : 6257 1330

CO./GST Reg. No. 201019626G

**SHB 9987M**

To transfer of Rear door fittings, attachment and perform water seepage test.

\$ 380.00 *601*

Towing Fees.

\$ *in* 120.00 *X*

To pull and jack out chassis frame and correct it to symmetrical position with the aid of hydraulic pneumatic jack.

\$ *in* 380.00 *X*

Labour charge to mount and dismount vehicle on jig bench, to facilitate repair.

\$ *in* 380.00 *X*

**TOTAL \$ 11,830.00**

**Over All Total \$ 52,067.61**

**LUMP SUM (REPAIR DAY)****~~15-DAYS~~***7 days*

**LKK Auto Consultants** hence notify the Repairer of the following:

- To resurvey before/after spray painting
- To display damaged part(s) during resurvey
- Parts prices are subject to confirmation
- Third party survey is on a "Without Prejudice" basis
- No illegal modification(s) is allowed
- Supplementary item(s) must be resurveyed and is subject to final approval from Insurance Company

Acknowledged by Repairer

Signature:

Date:



# LKK Auto Consultants Pte Ltd

51 Ubi Ave 1 #01-25 Paya Ubi Industrial Park, Singapore 408933

TEL: 6256 3561 FAX: 6256 4315

Reg. No: 199607198R GST Reg. No. 19-9607198-R

Affiliated to Federation Internationale Des Experts En Automobile				
TRANS-CAB AUTO SERVICES PTE LTD		Ref : CS/TP18008168/Krbe2		
NO.2 ANG MO KIO STREET 63SINGAPORE 569111		Date : 21-11-2018		
		Code : TP378		
<b>1. Policy Particulars :- THIRD PARTY CLAIM</b>				
Insured Veh.	Veh. Inspected		SHB 9987M	
Policy No.	Coverage (\$)		0.00	
Claim No.	Excess (\$)		0.00	
Assign From	Assign Date		03/05/2018	
<b>2. Vehicle Particulars &amp; Condition</b>				
Make & Model	RENAULT LATITUDE (A)	c.c	1995	
Engine No.	HIDDEN	Year of Reg.	2013	
Chassis No.	VF1ABL15AUC273547	Colour	METALLIC WHITE / RED	
Odometer	563895	Steering	IN ORDER	
Brakes	IN ORDER	Modification	NIL	
General	GOOD			
<b>3. Conditions of Tyres</b>				
	Size	Make	Balance	
R/H Front Tyre	215/60 R16	GITI	8 mm	
L/H Front Tyre	215/60 R16	GITI	8 mm	
R/H Rear Tyre	215/60 R16	PRIMEWELL	9 mm	
L/H Rear Tyre	215/60 R16	PRIMEWELL	9 mm	
<b>4. Description of Damages</b>				
THE VEHICLE SUSTAINED DAMAGES AT THE O/S BODY.				
DAMAGES SEE DETAILS.				
<b>5. General Information</b>				
Accident Date	25/04/2018	Inspection Date	03/05/2018	
Survey held at	TRANS-CAB AUTO SERVICES PTE LTD NO.2 ANG MO KIO ST 63 SINGAPORE 569111			
<b>5a. Remarks</b>				
A)THE INSPECTION WAS CONDUCTED ON A"WITHOUT PREJUDICE" BASIS. B)IN ACCORDANCE TO YOUR INSTRUCTIONS, WE HAVE NOT AUTHORISED REPAIRS.				
<b>5b. Estimate Days of Repair</b>				
ESTIMATED NORMAL PERIOD FOR REPAIR:		<b>7 Working Days</b>		



# LKK Auto Consultants Pte Ltd

51 Ubi Ave 1 #01-25 Paya Ubi Industrial Park, Singapore 408933

TEL: 6256 3561 FAX: 6256 4315

Reg. No: 199607198R GST Reg. No. 19-9607198-R

Page No.:1 of 5

## ADJUSTMENT ON REPAIR COST FOR VEHICLE NO. SHB 9987M

Qty	Description of Parts	Condition	Estimate By Workshop (\$)	Our Adjusted (\$)
	<b><u>REPLACEMENT OF PARTS</u></b>			
1	FENDER PANEL FRT RH	BENT	783.83	783.83
1	WHEELARCH FRT RH	SERVICEABLE	278.84	-
1	FENDER BRACKET LOWER RH	SERVICEABLE	15.79	-
1	FENDER INSULATOR RH	SERVICEABLE	130.84	-
1	TOW COVER FRT	SERVICEABLE	28.61	-
1	RADIATOR GRILLE	SERVICEABLE	1,707.78	-
1	RADIATOR GRILLE BADGE 'RENAULT'	SERVICEABLE	225.36	-
1	RADIATOR GRILLE FRAME	SERVICEABLE	1,353.75	-
1	FRAME FULL SUPPORT PANEL	SERVICEABLE	615.90	-
1	FRAME FULL SUPPORT BRACKET	TO REPAIR SEE LABOUR	89.79	-
1	FRONT BRACE PANEL	TO REPAIR SEE LABOUR	177.22	-
1	HORN	SERVICEABLE	314.17	-
1	HORN BRACKET	TO REPAIR SEE LABOUR	40.45	-
1	HEADLAMP RH	SERVICEABLE	1,184.43	-
1	HEADLAMP PANEL FRT RH	TO REPAIR SEE LABOUR	152.15	-
1	SUBFRAME OUTER FRT	TO REPAIR SEE LABOUR	2,652.45	-
1	SUBFRAME BRACKET OUTER RH	TO REPAIR SEE LABOUR	92.36	-
1	DOOR PANEL FRT RH	BENT	2,844.66	2,844.66
1	DOOR HINGE UPPER RH	TO REPAIR SEE LABOUR	261.28	-
1	DOOR HINGE LOWER RH	TO REPAIR SEE LABOUR	300.55	-
1	DOOR CHECK FRT RH	SERVICEABLE	194.77	-
1	DOOR LOCK FRT RH	TO REPAIR SEE LABOUR	908.75	-
1	DOOR CATCH FRT RH	SERVICEABLE	131.23	-
1	DOOR HANDLE OUTER FRT RH	JAMMED	477.76	477.76
1	DOOR HANDLE COVER FRT RH	SERVICEABLE	13.22	-
1	DOOR HANDLE MODULE FRT RH	SERVICEABLE	133.60	-
1	DOOR REGULATOR FRT RH	DISTORTED	505.19	505.19
1	DOOR REGULATOR MOTOR FRT RH	JAMMED	796.46	796.46

Report Ref No. CS/TP18008168/Krbe2



# LKK Auto Consultants Pte Ltd

51 Ubi Ave 1 #01-25 Paya Ubi Industrial Park, Singapore 408933

TEL: 6256 3561 FAX: 6256 4315

Reg. No: 199607198R GST Reg. No. 19-9607198-R

Page No.:2 of 5

Qty	Description of Parts	Condition	Estimate By Workshop (\$)	Our Adjusted (\$)
1	DOOR REGULATOR GUIDE FRT RH	SERVICEABLE	120.97	-
1	DOOR PANEL REAR RH	BENT	2,844.66	2,844.66
1	DOOR GUIDE REAR RH	SERVICEABLE	176.82	-
1	DOOR HINGE UPPER RH	TO REPAIR SEE LABOUR	274.50	-
1	DOOR HINGE LOWER RH	TO REPAIR SEE LABOUR	300.55	-
1	DOOR CHECK REAR LH/RH L70Y	SERVICEABLE	203.06	-
1	DOOR LOCK REAR RH	TO REPAIR SEE LABOUR	908.75	-
1	DOOR HANDLE OUTER REAR RH	SERVICEABLE	126.49	-
1	DOOR HANDLE CAP REAR RH	SERVICEABLE	35.52	-
1	DOOR HANDLE SEAL REAR RH	SERVICEABLE	7.89	-
1	DOOR HANDLE COVER REAR RH	SERVICEABLE	13.22	-
1	DOOR HANDLE MODULE REAR RH	SERVICEABLE	133.60	-
1	DOOR REGULATOR REAR RH	DISTORTED	1,135.10	1,135.10
1	DOOR REGULATOR MOTOR REAR RH	JAMMED	893.75	893.75
1	DOOR REGULATOR NUT REAR L70Y	NOT NECESSARY	12.43	-
1	DOOR REGULATOR MOTOR SCREW REAR L70Y	NOT NECESSARY	6.31	-
1	DOOR FINISHER REAR RH	SERVICEABLE	423.10	-
1	DOOR MOULDING REAR RH	SERVICEABLE	176.82	-
1	DOOR MOULDING CLIP L70Y	SERVICEABLE	5.92	-
1	DOOR MOULDING SCREW L70Y	SERVICEABLE	6.91	-
1	DOOR CASING REAR RH	SERVICEABLE	1,509.06	-
1	DOOR WATER SHIELD REAR RH	SERVICEABLE	30.39	-
1	DOOR CASING CLIP	NOT NECESSARY	12.63	-
1	DOOR CASING LIGHT L70Y	SERVICEABLE	48.74	-
1	DOOR FINISHER INNER REAR RH	SERVICEABLE	323.44	-
1	DOOR FINISHER BRACKET INNER REAR RH	SERVICEABLE	46.97	-
1	DOOR FINISHER BRACKET INNER REAR RH	SERVICEABLE	20.33	-
1	DOOR FINISHER BRACKET INNER REAR RH	SERVICEABLE	20.33	-
1	DOOR FINISHER BRACKET INNER REAR RH	SERVICEABLE	20.33	-
1	DOOR GRAB HANDLE REAR RH	SERVICEABLE	210.96	-
1	DOOR BLIND REAR RH	SERVICEABLE	741.80	-
1	DOOR WHEATHERSTRIP REAR RH	SERVICEABLE	410.66	-
1	DOOR SEAL REAR RH	SERVICEABLE	162.02	-
1	DOOR GLASS RUNNER SEAL REAR RH	SERVICEABLE	229.31	-

Report Ref No. CS/TP18008168/Krbe2



# LKK Auto Consultants Pte Ltd

51 Ubi Ave 1 #01-25 Paya Ubi Industrial Park, Singapore 408933

TEL: 6256 3561 FAX: 6256 4315

Reg. No: 199607198R GST Reg. No. 19-9607198-R

Page No.:3 of 5

Qty	Description of Parts	Condition	Estimate By Workshop (\$)	Our Adjusted (\$)
1	DOOR WAIST SEAL OUTER REAR RH	SERVICEABLE	334.69	-
1	DOOR WAIST SEAL INNER REAR RH	SERVICEABLE	115.64	-
1	FENDER PANEL REAR RH	BENT	3,299.13	3,299.13
1	FENDER PANEL INNER TRIM REAR	SERVICEABLE	671.45	-
1	WHEELARCH REAR RH	SERVICEABLE	543.47	-
1	BUMPER COVER REAR	SERVICEABLE	1,108.46	-
1	BUMPER LOWER REAR	SERVICEABLE	768.84	-
1	BUMPER BRACKET CTR REAR	TO REPAIR SEE LABOUR	113.47	-
1	BUMPER RETAINER LH REAR	SERVICEABLE	44.99	-
1	BUMPER BEAM REAR	TO REPAIR SEE LABOUR	777.52	-
1	BUMPER BEAM BRACKET RH REAR	TO REPAIR SEE LABOUR	225.95	-
1	DOOR MIRROR ASSY RH	SERVICEABLE	1,483.40	-
1	TAILLAMP RH	SERVICEABLE	552.55	-
1	BUMPER COVER REAR	SERVICEABLE	1,108.46	-
1	BUMPER LOWER REAR	SERVICEABLE	768.84	-
1	BUMPER BRACKET CTR REAR	SERVICEABLE	113.47	-
1	BUMPER BRACKET SIDE RH REAR	SERVICEABLE	135.97	-
1	BUMPER RETAINER RH REAR	SERVICEABLE	44.99	-
1	BUMPER REFLECTOR RH	SERVICEABLE	43.61	-
1	BUMPER BRACKET SIDE LH REAR	SERVICEABLE	135.97	-
1	BUMPER RETAINER LH REAR	SERVICEABLE	44.99	-
1	BUMPER REFLECTOR LH	SERVICEABLE	43.61	-
1	BUMPER BEAM REAR	TO REPAIR SEE LABOUR	777.52	-
1	BUMPER BEAM BRACKET LH REAR	TO REPAIR SEE LABOUR	225.95	-
1	BUMPER BEAM BRACKET RH REAR	TO REPAIR SEE LABOUR	225.95	-
1	ROCKER PANEL INNER GARNISH RH	SERVICEABLE	466.51	-
1	ROCKER PANEL INNER RH	TO REPAIR SEE LABOUR	1,024.79	-
1	ROCKER PANEL CENTER RH	SERVICEABLE	990.25	-
	LESS 10% DISCOUNT		-4,419.50	-1,358.05
			39,775.47	12,222.49

Report Ref No. CS/TP18008168/Krbe2



# LKK Auto Consultants Pte Ltd

51 Ubi Ave 1 #01-25 Paya Ubi Industrial Park, Singapore 408933

TEL: 6256 3561 FAX: 6256 4315

Reg. No: 199607198R GST Reg. No. 19-9607198-R

Page No.:4 of 5

Qty	Description of Parts	Condition	Estimate By Workshop (\$)	Our Adjusted (\$)
	<b><u>SPECIAL NETT ITEMS</u></b>			
1	SET FRAME FULL SUPPORT PANEL CLIP (SN)	NOT NECESSARY	70.00	-
2	FRAME FULL SUPPORT PANEL NUT (SN)	NOT NECESSARY	20.00	-
2	FRAME FULL SUPPORT PANEL STUD (SN)	NOT NECESSARY	30.00	-
1	SET WHEELARCH CLIP FRT LH (SN)	NOT NECESSARY	30.50	-
1	FRONT DOOR STICKER 'TRANS-CAB' (SN)	NECESSARY	80.00	60.00
1	FRONT DOOR STICKER 'CHASSIS' (SN)	NECESSARY	50.00	15.00
1	REAR DOOR STICKER '6555 3333" (SN)	NECESSARY	80.00	60.00
1	DOOR CHECK BOLT (SN)	NOT NECESSARY	22.69	-
1	DOOR GUIDE SCREW (SN)	SERVICEABLE	10.85	-
1	DOOR HINGE BOLT (SN)	SERVICEABLE	10.85	-
1	DOOR HINGE NUT RH (SN)	SERVICEABLE	14.60	-
1	DOOR CHECK BOLT (SN)	SERVICEABLE	22.69	-
1	DOOR CHECK NUT (SN)	SERVICEABLE	3.75	-
1	DOOR LOCK SCREW L70Y (SN)	SERVICEABLE	6.12	-
1	DOOR CATCH SCREW L70Y (SN)	SERVICEABLE	10.06	-
			462.11	135.00
	<b><u>LABOUR</u></b>			
	PANEL BEATING, KNOCKING AND STRAIGHTENING THE NECESSARY PORTION, REMOVE AND RENEWAL OF PARTS, ADJUST AND REALIGN THE SAME. INCLUSIVE OF THE REPAIR OF FRAME FULL SUPPORT BRACKET, FRONT BRACE PANEL, HORN BRACKET, HEADLAMP PANEL FRT RH, SUBFRAME OUTER FRT, SUBFRAME BRACKET OUTER RH, DOOR HINGE UPPER RH, DOOR HINGE LOWER RH, DOOR LOCK FRT RH, DOOR HINGE UPPER RH, DOOR HINGE LOWER RH, DOOR LOCK REAR RH, BUMPER BRACKET CTR REAR, BUMPER BEAM REAR, BUMPER BEAM BRACKET RH REAR, }		4,500.00	1,000.00
	BUMPER BEAM REAR, BUMPER BEAM BRACKET LH REAR, BUMPER BEAM BRACKET RH REAR AND ROCKER PANEL INNER RH. }		-	-
	PUTTY AND SPRAY PAINTING OF THE AFFECTED PORTION.		4,200.00	1,100.00
	TO RUST-PROOFING OF THE AFFECTED AREAS.		170.00	120.00
	TO REMOVE AND REFIT INTERIOR FITTINGS, TRIMINGS, GARNISH, FITTINGS AND OTHER, TO ENABLE REPAIR.		380.00	120.00
	TO CHECK STEERING GEOMETRY AND COMPUTER WHEEL ALIGNMENT.		220.00	60.00
	TO TRANSFER OF TIRE, RIM AND ON WHEEL BALANCING.	NOT NECESSARY	170.00	-

Report Ref No. CS/TP18008168/Krbe2



# LKK Auto Consultants Pte Ltd

51 Ubi Ave 1 #01-25 Paya Ubi Industrial Park, Singapore 408933

TEL: 6256 3561 FAX: 6256 4315

Reg. No: 199607198R GST Reg. No. 19-9607198-R

Page No.:5 of 5

Qty	Description of Parts	Condition	Estimate By Workshop (\$)	Our Adjusted (\$)
	TO CHECK ELECTRICAL LIGHTING CONCERNED.		170.00	20.00
	TO TRANSFER OF FRONT FENDER FITTINGS, ATTACHMENT AND PERFORM WATER SEEPAGE TEST.	NOT NECESSARY	380.00	-
	TO TRANSFER OF FRONT DOOR FITTINGS, ATTACHMENT AND PERFORM WATER SEEPAGE TEST.		380.00	60.00
	TO TRANSFER OF REAR DOOR FITTINGS, ATTACHMENT AND PERFORM WATER SEEPAGE TEST.		380.00	60.00
	TOWING FEES.	NOT NECESSARY	120.00	-
	TO PULL AND JACK OUT CHASSIS FRAME AND CORRECT IT TO SYMMETRICAL POSITION WITH THE AID OF HYDRAULIC PNEUMATIC JACK.	NOT NECESSARY	380.00	-
	LABOUR CHARGE TO MOUNT AND DISMOUNT VEHICLE ON JIG BENCH, TO FACILITATE REPAIR.	NOT NECESSARY	380.00	-
			11,830.00	2,540.00
	<b>GRAND TOTAL</b>		<b>52,067.58</b>	<b>14,897.49</b>
	<b>RECOMMENDED COST OF LUMP SUM REPAIRS (TO ITS PRE-ACCIDENT CONDITION)</b>			<b>11,900.00</b>

Report Ref No. CS/TP18008168/Krbe2

KONG SENG CHEONG

Licensed Appraiser

DISCLAIMER OF LIABILITY TO THIRD PARTIES:- This Report is made solely for the use and benefit of the Client named on the front page of this Report.

No liability of responsibility whatsoever, in contract or tort, is accepted to any third party who may rely on the Report wholly or in part. Any third party acting or relying on this Report, in whole or in part, does so at his or her own risk.