

REF: Independent

CS/TLB18008164 / Subsr

ASSIGNMENT

From: Date: 03/05/2018

Estimated Cost:

OD / TP / WS / TP RES / OD RES / EVA / INV / MV

To Inspect Vehicle No: SMG1568

at Workshop m/s: SMRT

of:

Insured:

Policy No.

Claims No.

Sum Insured: Excess:

(Client's Record)

Make of Veh: Sunny

(Policy Condition)

Remark: The veh had commenced its repair at the time of inspection.

Bal. or Market Value:

IDAC Accident Rpt: Consistent?: Yes or No

GIA / PR Seen: Consistent?: Yes or No

Est. Repairs: days Res.: Yes or No

Lum Sum: % 3 Val.: Yes or No

CA / REV / REP. / 24 HRS

Date: Person Contacted:

Vehicle: IN / OUT

Veh No: SMG1568H Yr Regn: 23/12/2014.

Type: M.Car / M.Cycle / Bus / Van / Lorry / Taxi / Prime Mover /

Truck / Trailer or

Make: Man NL 320F C.C. 10578

Colour: Multi-colour A/C: Insured / Std / NI / NA

Sp. Reading: No Display T/Radio: Insured / Std / NI / NA

Eng/No:

C/No: WMAA 22 22 64-7402527

Gen. Cond: Good / Fair / Poor / Burnt

Steering: Order / Jammed / Leaked / Burnt or

Brake: Order / Jammed / Leaked / Burnt or

Modi: NH / S/Rim / STD A/Rim or

Tyre Size: F: 275/70R225

R: 17

BS / DUN / EXNOVA / GY / FS / LIZA / MIC / OHTSU / PIR / SUMI /

TOYO / YOKO or Continental

Front

Rear

R/Bal. 6 mm R/Bal. 6 mm

L/Bal. 6 mm L/Bal. 6 mm

D.O.A. 20/5/17 D.O.I. 3/5/18

Survey held at SMRT

Des. of Damages: Frt / Rear / O/S / N/S / U/C / Rooftop or

N/S Frt

The U/C / Chassis frame / Body Structure affected due to collision.

Date / Time Action / Instruction

SMG1568H - NB/IN/CS009412/KIVJ3

Out: 3/05/18

14/6/18 Final fig \$930 confirmed by email (Red 403, 30%) (labour only)

RECEIVED 18 JUN 2018

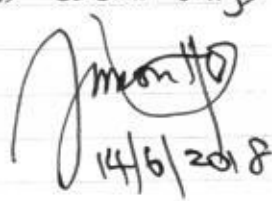
 14/6/2018

Date/Time, File Pass to?

☐: Preli. Report☐: Final Report

1)

Date/Time, File Return to?

2) 14/6 - typist

Report Format: TP

Lump Sum / I.B.I.: (\$ 930)

Days Of Repair: 1

Resurvey No. of Trip: -

Add Fee: ☐: Site Insp (\$)☐: Interview (\$)☐: Tech. Insp (\$)☐: Weekend (\$)

Survey Fee:

Transportation:

S+RS: \$

Photos

Others

TOTAL

140
50
11
201

Sunny Tan Ah Leong (Auto Svcs/Ext Biz Svcs/AR & SC/ARC/AR)

From: Sunny Tan Ah Leong (Auto Svcs/Ext Biz Svcs/AR & SC/ARC/AR)
Sent: 02 May 2018 11:37
To: 'motor.survey@axa.com.sg'
Cc: Wong Kok Wah (Auto Svcs/Ext Biz Svcs/Claims & IA/Taxis); Audrey Woo (Auto Svcs/Ext Biz Svcs/Claims & IA/Buses); Chong Fei Yuan (Auto Svcs/Ext Biz Svcs/Claims & IA); Goh Kok Khoo (Auto Svcs/Ext Biz Svcs/AR & SC/ARC); Gerald Tan Chwee Hock (Auto Svcs/Ext Biz Svcs/AR & SC/ARC)
Subject: FW: Arrange surveyor down to assess our client's vehicle SMB1568H

Dear Sir/Madam

Since no responses for this bus SMB1568H case. Bus was under on VOR more than 8 days.

We will arrange independent insurance survey.

Thank

Regards

Sunny Tan

From: Sunny Tan Ah Leong (Auto Svcs/Ext Biz Svcs/AR & SC/ARC/AR)
Sent: 29 April 2018 13:05
To: 'motor.survey@axa.com.sg' <motor.survey@axa.com.sg>
Subject: RE: Arrange surveyor down to assess our client's vehicle SMB1568H

Dear Sir/Madam

Please reminder below case, Bus was at woodlands Depot waiting for your survey.

Thank

Regards

Sunny Tan

From: Sunny Tan Ah Leong (Auto Svcs/Ext Biz Svcs/AR & SC/ARC/AR)
Sent: 25 April 2018 18:54
To: 'motor.survey@axa.com.sg' <motor.survey@axa.com.sg>
Subject: Arrange surveyor down to assess our client's vehicle SMB1568H

Dear Sir/Madam

Please be informed that our Bus No. SMB1568H was damaged by your insured vehicle SHB7765A on 20/05/2017. The fault code is TP.

As the bus is at our WLD depot, kindly contact me to arrange it for you to survey.

Your kind co-operation is much appreciated.

Thank you

Sunny Tan
Estimator, ARC Department
SMRT Automotive Services Pte Ltd
HP 9321 0958

Veron Chen (LKKAUTO)

From: Catherine Lee Sau Chan (Auto Svcs/Ext Biz Svcs/AR & SC/ARC/AR)
<catherineleesc@smrt.com.sg>
Sent: Thursday, 14 June 2018 9:26 AM
To: Veron Chen (LKKAUTO)
Cc: Koo Yew Chung (Auto Svcs/Ext Biz Svcs/AR & SC); AutoSvs-ARC (Bus)
Subject: RE: Finalisation - SMB1568H (BUS/05/17/7027) - AXA

Hi Veron,

Confirmation received with thanks.
We will proceed for closure at our end.

Best Regards
Catherine Lee
SMRT Automotive Services Pte Ltd
(Accident Repair Centre)
DID: 6866 2669 Fax: 6368 5592
catherineleesc@smrt.com.sg



From: Veron Chen (LKKAUTO) [mailto:veronchen@lkkauto.com]
Sent: 14 June 2018 08:55
To: Catherine Lee Sau Chan (Auto Svcs/Ext Biz Svcs/AR & SC/ARC/AR) <catherineleesc@smrt.com.sg>; SUR
<sur@lkkauto.com>
Subject: RE: Finalisation - SMB1568H (BUS/05/17/7027) - AXA

Dear Catherine,

Confirmed finalised amount \$930.00 @ 1 working day

Best Regards,

Veron Chen | Case Handler

LKK Auto Consultants Pte Ltd

Phone: 6256-3561 | email :sur@lkkauto.com | fax: 6256-4315

Blk 51, Paya Ubi Industrial Park, Ubi Avenue 1, #02-25 | S(408933)

From: Catherine Lee Sau Chan (Auto Svcs/Ext Biz Svcs/AR & SC/ARC/AR) [mailto:catherineleesc@smrt.com.sg]
Sent: Wednesday, 13 June 2018 6:06 PM
To: SUR <sur@lkkauto.com>
Subject: FW: Finalisation - SMB1568H (BUS/05/17/7027) - AXA

Hi,

Please assist for the finalisation.

Thank you

Best Regards
Catherine Lee
SMRT Automotive Services Pte Ltd
(Accident Repair Centre)
DID: 6866 2669 Fax: 6368 5592
catherineleesc@smrt.com.sg



From: Catherine Lee Sau Chan (Auto Svcs/Ext Biz Svcs/AR & SC/ARC/AR)
Sent: 08 June 2018 11:42
To: 'SebastianYeang@lkkauto.com' <SebastianYeang@lkkauto.com>
Cc: Koo Yew Chung (Auto Svcs/Ext Biz Svcs/AR & SC) <YewChung@smrt.com.sg>; AutoSvs-ARC (Bus) <AutoSvs-ARCBus@smrt.com.sg>
Subject: Finalisation - SMB1568H (BUS/05/17/7027) - AXA

Hi Sebastian,

Attached herewith our copy and your marked copy of the bus repair estimate for the case.
Our finalised amount is \$930.00 @ 1 working day under part by part repair.

Please confirm the COR by return email ASAP.

Thank you

Best Regards
Catherine Lee
SMRT Automotive Services Pte Ltd
(Accident Repair Centre)
DID: 6866 2669 Fax: 6368 5592
catherineleesc@smrt.com.sg



Moving People, Enhancing Lives

Veron Chen (LKKAuto)

From: Veron Chen (LKKAuto)
Sent: Thursday, 14 June 2018 8:55 AM
To: 'Catherine Lee Sau Chan (Auto Svcs/Ext Biz Svcs/AR & SC/ARC/AR)'; SUR
Subject: RE: Finalisation - SMB1568H (BUS/05/17/7027) - AXA

Dear Catherine,

Confirmed finalised amount \$930.00 @ 1 working day

Best Regards,

Veron Chen | Case Handler

LKK Auto Consultants Pte Ltd

Phone: 6256-3561 | email :sur@lkkauto.com | fax: 6256-4315

Blk 51, Paya Ubi Industrial Park, Ubi Avenue 1, #02-25 | S(408933)

From: Catherine Lee Sau Chan (Auto Svcs/Ext Biz Svcs/AR & SC/ARC/AR) [mailto:catherineleesc@smrt.com.sg]
Sent: Wednesday, 13 June 2018 6:06 PM
To: SUR <sur@lkkauto.com>
Subject: FW: Finalisation - SMB1568H (BUS/05/17/7027) - AXA

Hi,

Please assist for the finalisation, please.

Thank you

Best Regards
Catherine Lee
SMRT Automotive Services Pte Ltd
(Accident Repair Centre)
DID: 6866 2669 Fax: 6368 5592
catherineleesc@smrt.com.sg



From: Catherine Lee Sau Chan (Auto Svcs/Ext Biz Svcs/AR & SC/ARC/AR)
Sent: 08 June 2018 11:42
To: 'SebastianYeang@lkkauto.com' <SebastianYeang@lkkauto.com>
Cc: Koo Yew Chung (Auto Svcs/Ext Biz Svcs/AR & SC) <YewChung@smrt.com.sg>; AutoSvs-ARC (Bus) <AutoSvs-ARCBus@smrt.com.sg>
Subject: Finalisation - SMB1568H (BUS/05/17/7027) - AXA

Hi Sebastian,

Attached herewith our copy and your marked copy of the bus repair estimate for the case.
Our finalised amount is \$930.00 @ 1 working day under part by part repair.

Please confirm the COR by return email ASAP.

Thank you

Best Regards
Catherine Lee
SMRT Automotive Services Pte Ltd
(Accident Repair Centre)
DID: 6866 2669 Fax: 6368 5592
catherineleesc@smrt.com.sg



Moving People, Enhancing Lives

SINGAPORE ACCIDENT STATEMENT

IMPORTANT NOTICE

1. Please report correctly the details of the accident to speed up the claims process.
2. This Form must be completed by the Policyholder and/or the Authorised Driver.
3. Information provided must be as truthful and accurate as possible. Any wilful misrepresentation or withholding of material facts may allow insurance companies to repudiate policy ability.
4. The issue and acceptance of this Form by insurance companies is not an admission of policy liability on the part of the insurance companies.
5. Any false reporting may be referred to the Police for investigation.
6. This report will be forwarded by the insurers of the insurers of the GIA Records Management Centre established by the General Insurance Association of Singapore (GIA) for archiving and that copies of this report will for a fee be made available upon application by interested parties.
7. By the lodgement of this report to the insurers, you hereby consent to the archiving of this report at the centre and to copies of the report being made available aforesaid.

ACCIDENT STATEMENT

Date Of Report	23/05/2017 14:20
Date Of Accident	20/05/2017 11:45
Exact Location Of Accident	YISHUN CENTRAL
Country/State of Loss	SINGAPORE

DETAILS OF OWN VEHICLE

Vehicle Registration Number	SMB1568H
Insured/Policyholder	
Name Of Registered Owner	SMRT BUSES LTD
Co Reg No	198202292D
Email Address	NOEMAIL
Mobile Phone No	
Alternative Phone No	OFFICE-88888888

Vehicle Particulars

Manufacturer	MAN
Model	BUS

Exact Purpose for which vehicle was being used at time of accident

Are you claiming under your own insurance policy for repair to your vehicle? NO

If No, Please state action to be taken THIRD PARTY

Vehicle Category BUS

Insurance Company

Name of Insurance Company	FIRST CAPITAL INSURANCE LTD
Type Of Coverage	THIRD PARTY
Fleet Policy	YES
Policy Number	D-17087563MFBP
Cover Note Number	

Driver

Name of Driver	NG KHENG KEE
NRIC No	S1252063H
Date Of Birth	02/10/1957
Occupation	OUTDOOR
Date Of Driving Pass	09/03/1981
Driving Experience	36 YEARS AND 2 MONTHS
Gender	MALE
Mobile Number	
Fax Number	
Contact Number	
EMail Address	NOEMAIL

Address

Postcode

Was driver an employee of the Insured's Company YES

If No, Relationship of the Driver with the Insured

Vehicle Registration Number of Driver's Own Vehicle

Insurance Company of Driver's Own Vehicle

General Information of the Accident

Type Of Accident SIDE SWIPE- SAME DIRECTION

Weather Conditions CLEAR

Road Surface DRY

Other Information

Was any foreign vehicle involved in this accident? NO

Was any body injured in the Accident? NO

Was any other material or property damaged? YES

I have been approached by unknown person(s) soliciting/offering accident claims assistance. NO

Number of Passengers (Including Driver) 30

Details of Police Action

Was the accident reported to the police? YES

If Yes, Please state which Police Station

POLICE STATION NAME [OTHER] HOUGANG NPC

Was notice of intended Prosecution given? NO

If Yes, against whom?

Circumstances of Accident

REFER TO POLICE REPORT.

Attachment(s)

Are accident photos available for attachment? NOT AVAILABLE DUE TO CIRCUMSTANCES OF ACCIDENT

Was there any video captured by Car Camera? YES

Remarks/ Reasons: PENDING FOR UPLOADING

Was there any audio recorded? NO

DETAILS OF OTHER VEHICLE PROPERTY 1

Vehicle Registration Number SHB7765A

Vehicle Make/Model/Colour

Details Of Properties

Name of Driver

NRIC/Passport Number

Contact Number

Address

Postcode

Insurance Company Name

Nature Of Damage

No. Of Passenger (Including Driver)

Details of Witness

Name

Phone Number

Email Address

IMPORTANT NOTICE

SKETCH PLAN

645/02/17/1007

1. Please report correctly the details of the accident to speed up the claims process.
2. This Form must be completed by the Police Officer after the Authorized Driver.
3. Information provided must be as truthful and accurate as possible. Any willful misrepresentation or withholding of material facts may allow insurance companies to rescind policy liability.
4. The issue and acceptance of this Form by insurance companies is not an admission of policy liability on the part of the insurance companies.

5. Available reports may be referred to the Police for investigation.

6. The report will be filed by the insurers of the General Insurance Association of Singapore (GIA) for archiving and that copies of this report will for a fee be made available upon application by interested parties.
7. By the signing of this report to the insurers, you hereby consent to the archiving of this report at the centre and to copies of the report being made available if needed.

8. Consent under the Personal Data Protection Act (PDPA)

I understand, acknowledge, agree and consent that:

- (i) My insurer, my witness, and the General Insurance Association of Singapore ("GIA") may/are permitted to collect, use, disclose and/or process my personal data/personal information set out in this Form and any other personal information provided by me or possessed by my insurer (collectively the "Personal Information") and disclose and transfer such Personal Information to all insurer(s) who have insured vehicle(s) involved in this accident (insurer(s) who have insured vehicle(s) involved in this accident shall be collectively referred to as the "Insurers"), the insurer's lawyer/claim firm, the Mediation Authority of Singapore and any relevant government agency/authority (such as the police), for the purposes of:
- (1) processing, handling and/or dealing with my claims including the settlement of the claims and any necessary investigations relating to the claims;
- (2) investigating the accident and/or my claims;
- (3) carrying out and/or dealing with my instructions or responding to any enquiries by me;
- (4) settling my claims (including the making of correspondence, statements, invoices, reports or notices to me, which could involve disclosure of certain personal data about me to bring about delivery of the same as well as on the external cover of envelops/postal packages); and/or
- (5) complying with applicable law in administering, processing, handling and/or dealing with my claims (collectively the "Purposes").

- (6) all insurer(s) who have insured vehicle(s) involved in this accident and the insurer's lawyer/claim firm, may/are permitted to collect, use, disclose and/or process my Personal Information for one or more of the above Purposes; and
- (7) my Personal Information may/can be disclosed by any of the insurers and/or GIA to their third party service providers or agents (including their lawyer/claim firms), which may be used outside of Singapore, for one or more of the above Purposes.



Policyholder's Signature / Date & Time: 22/8/2017 16:30 WKS. Witnessed by Reporting Centre Personnel: SHB 1765A

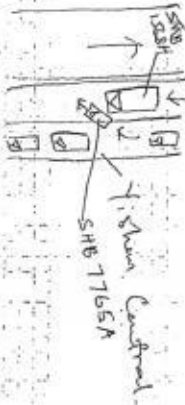

Sketch Plan Pg. 2

Describe Circumstances of the Accident
Refer to Police report

A large rectangular area with horizontal lines for sketching the accident scene. A diagonal line is drawn across the area from the top left to the bottom right.

Declaration

I/We declare the foregoing particulars are true in every respect



Recorded on Signature / Date & Time

W.H. 2017

Driver's Signature (if driver is not the policyholder) / Date & Time

x P

W.H. 2017 Also hrs

Witnessed by Recording Centre Person#

6



**SINGAPORE
POLICE FORCE**



720170521/2061

Police Station Of Origin:

Hougang N.P.C

60 Hougang Avenue 9 SINGAPORE 538775

Tel No: 1800-4890999

Report No: 720170521/2061

1 of 3

REPORT OF A TRAFFIC ACCIDENT

Date/Time Report Made: 21/05/2017 14:13

Video Report No.:

Station Diary No.: 65

Name of Informant: NG KHENG KEE

Address:

APT BLK 619 HOUGANG AVE. 4 #12-459 SINGAPORE 530819

ID Type / ID No.: NRIC NO / S1252063H

Contact No.:

Mobile: 98985905

Nationality: SINGAPORE CITIZEN

Email:

Sex: Male Age: 59 Date of Birth: 02/10/1957

Type of Informant: Driver

Race: Chinese

Language:

Institution / School Name:

Occupation: BUS CAPTAIN

Driving Licence Information: Class: 2B,3,4

Date of Expiry:

General Information of the Accident

Type of Accident: Injury

Conveyed By Ambulance

Drink Drive: No

Date/Time of Accident: 20/05/2017 11:45

Type of Location: Straight Road

Location: Along Road 1
YISHUN CENTRAL

Weather: Clear

Road Surface: Dry

Road Speed Limit:

Traffic Flow:

Traffic Control:

Traffic Volume:

Type of Collision: Between Moving Vehicles - Head To Side

Anyone conveyed by ambulance: No

Details of Vehicle Involved

Vehicle No.	Type	Make	Model	Color	Condition	No. of Passengers
SHB7765A	Car				Slightly Damaged	0
SMB1568H	Bus/Coach/Mi				Slightly Damaged	30
	mbus					

Details of Person Involved

Any Pedestrian Involved: No

No. of Pedestrians Injured: NIL

Use of Pedestrian Crossing: NA



**SINGAPORE
POLICE FORCE**



T/20170521/2061

2 of 3

Police Station Of Origin:
Hougang N.P.C.

80 Hougang Avenue 9 SINGAPORE 538775

Tel No: 1800-4890998

Report No. T/20170521/2061

CONTINUATION OF REPORT

Name	NG KHENG KEE	ID No.	S1252063H
Related Vehicle	SMB1568H (Bus/Coach/Minibus)	Contact No.	98985905
Hospital/Clinic	NIL	Class of Driving Licence & Expiry Date	Class: 2B, 3, 4 Date of Expiry: NIL
Date Treatment	NIL	Date Discharge	NIL
No. of Days granted Medical Leave	NIL	Degree of Injury	NIL

Brief Details.

On 20/05/2017 at about 1145hrs, I was travelling along Yishun Central in my vehicle SMB1568H ferrying about 30 passengers.

About reaching the bus stop along Yishun central just outside the interchange, a taxi SHB7765A suddenly cut into my lane resulting in an accident. I was travelling straight on the right lane as the left lane was jammed. The said taxi suddenly cut out from the left lane and I could not brake in time as it was too sudden but tried to turn my vehicle to my right to avoid but collided into the rear right side.

I wished to state that one of my female passenger was injured due to the accident and was conveyed to the Hospital.

I am lodging this report for company and record purposes.



**SINGAPORE
POLICE FORCE**



T/20170521/2061

Police Station Of Origin:

Hougang N.P.C

60 Hougang Avenue 9 SINGAPORE 538775

Tel No: 1800-4830999

3 of 3

Report No. T/20170521/2061

CONTINUATION OF REPORT

Sketch Plan

Informant is not able to provide sketch plan

Sketch Plan Pg. 5

IMPORTANT: Please attach a copy of your vehicle's Insurance Certificate to this report. If you don't have the certificate with you now, please fax a copy to 65474885 stating the report number as reference.

Signature Of Officer Recording The Report:
F /
Sgt CHUA YONG JIE, JEREMY

Signature Of Interpreter:
Not applicable

Signature Of Informant:

Date/Time:
21/05/2017 14:13

Officer In Charge Of Case:
TP / G1T /

Classification Of Case:

Contact No.:

Authentication Stamp
MP-158

Enquire PARF/COE Rebate for Registered Vehicle**Vehicle Owner Particulars**

Owner ID Type:

Company

Owner ID:

2292D

Vehicle Details

Vehicle No.:

SMB1568H

Vehicle to be Exported:

No

Intended De-registration Date:

04 May 2018

Vehicle Make:

MAN

Vehicle Model:

NL 320F (A22) 11L AUTO ABS TURBO

Primary Colour:

Multi-Colour

Manufacturing Year:

2014

Engine No.:

50339082603920

Chassis No.:

WMAA22ZZ6F7002527

Maximum Power Output:

-

Open Market Value:

\$249,995.00

Original Registration Date:

23 Dec 2014

First Registration Date:

23 Dec 2014

Transfer Count:

0

Actual ARF Paid:

\$0.00

Intended PARF Rebate Details

PARF Eligibility:

No

PARF Eligibility Expiry Date:

-

PARF Rebate Amount:

\$0.00

Intended COE Rebate Details

COE Rebate Amount:

\$0.00

Total Rebate Amount:**\$0.00**

The information contained herein is correct as at 04 May 2018

OK

SMRT Accident Vehicle Repair Estimates

Section A - To be completed by claims Advisor/Duty officer at Accident Reporting Centre

Reg. No	:	SMB1568H
Ref. No	:	BUS/05/17/7027
Reg. Date	:	01/01/1900
Vehicle Type	:	BUS -12M
Make	:	MAN
Model	:	MAN
Name of Driver	:	Ng Kheng Kee
Type of Accident	:	SIDE SWIPE
Date / Time of Accident	:	20/05/2017 11:47:00 AM
Accident Reported Date / Time	:	22/05/2017 12:00:00 AM
Surveyor is Required?	:	Yes
Survey by	:	AXA
Vehicle is Towed Back?	:	No
Towed Back Date/Time	:	
Replacement Vehicle issued?	:	No
Accident Repair Job Card No	:	
Special Instruction to ARC, if any	:	



FRONT LEFT PORTION.

TP: SHB7765A

Prepared Date

23/05/2017 03:08:47 PM

Sebastian.
3/5/18.

- Lump Sum Repair
- Photo After Paint.

23/5/18

LKK Auto Consultants hence notify the Repairer of the following:

- To resurvey before/after spray painting
- To display damaged part(s) during resurvey
- Parts prices are subject to confirmation
- Third party survey is on a "Without Prejudice" basis
- No illegal modification(s) is allowed
- Supplementary item(s) must be resurveyed and is subject to final approval from Insurance Company

Acknowledged by Repairer

Signature:

Date:

Chassis No :
Work Shop :

Mileage : 0
Repair Completed Date / Time :

Summary of Repair Estimates

	Quotation from ARC	Adjusted by Surveyor, if applicable
Total Labour Charges	795.00	0.00
Total Spray Painting Charges	538.00	0.00
Total Material Charges	0.00	0.00
Other Charges	0.00	0.00
TOTAL	1,333.00	0.00
Lum Sum Total	0.00	0.00
No. of Repair Days	2.00	0.00
Prepared / Adjusted By		1 day
Arc / Surveyor Sing Off Date	13/06/2017 11:48:43 AM	01/01/1900 12:00:00 AM



Prepared / Adjusted Date :

Remarks :

Prepared Date : 13/06/2017 11:48:43 AM

Section C - To be Completed by Admin Assistant, Accident Repair Centre, Upon Completion of Repair

Quotation No :
Quotation Date :
Invoice Amount :

Invoice No :
Invoice Date :
Prepared Date :

Part 1 - Labour Works

Job Scope	Quotation from ARC	Adjusted by Surveyor, if applicable
TO REPAIR LH FRONT PORTION	795.00	0.00 <i>530</i>
Total Labour	795.00	0.00

Part 2 - Spray Painting & Panel Beating Related Works

Job Scope	Quotation from ARC	Adjusted by Surveyor, if applicable
PROVIDE LABOUR AND MATERIAL TO PUTTY AND RESPRAY ABOVE REPAIR ITEMS	538.00	0.00 <i>400</i>
Total Spray Painting & Panel Beating	538.00	0.00

Part 3 - Other Costs - Accident and Accident Repair Related Expenses

Job Scope	Quotation from ARC	Adjusted by Surveyor, if applicable
Total Other Costs		

Part 4 - Spare Parts / Material Usage

Part Number	Portion	Stock No	Part Name	Qty	List Price (\$)	Discount (%)	Final Price (\$)	ARC Recommended	Surveyor Approved	Photos Attached
TOTAL MATERIALS										
TOTAL MATERIALS(Discounted)								0.00	0.00	

Added Spare Parts / Material Usage After Surveyor Signed off

Part Number	Portion	Part Name	Qty	List Price (\$)	Discount (%)	Final Price (\$)	ARC Check	Surveyor Check	LT Check
TOTAL SUPPLEMENTARY MATERIALS									

SMRT Accident Vehicle Repair Estimates

Section A - To be completed by claims Advisor/Duty officer at Accident Reporting Centre

Reg. No : SMB1568H
 Ref. No : BUS/05/17/7027
 Reg. Date : 23/12/2014
 Vehicle Type : BUS -12M
 Make : MAN
 Model : MAN
 Name of Driver : Ng Kheng Kee
 Type of Accident : SIDE SWIPE
 Date / Time of Accident : 20/05/2017 11:47:00 AM
 Accident Reported Date / Time : 22/05/2017 12:00:00 AM
 Surveyor is Required? : Yes
 Survey by : AXA
 Vehicle is Towed Back? : No
 Towed Back Date/Time :
 Replacement Vehicle issued? : No
 Accident Repair Job Card No : 000024095881
 Special Instruction to ARC,if any :

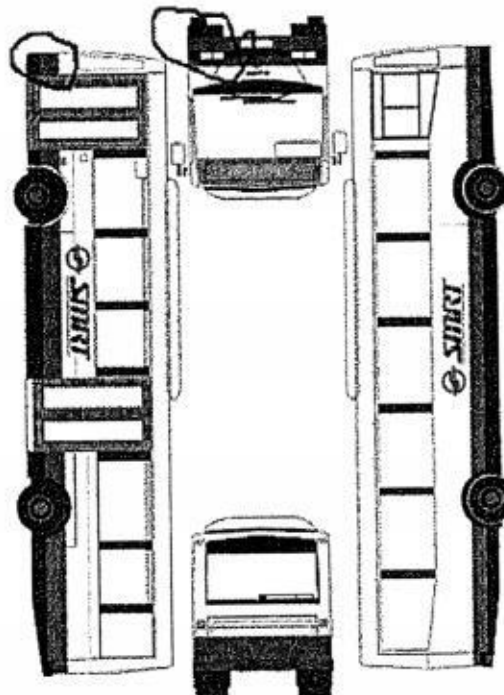

FRONT LEFT PORTION.

TP: SHB7765A

Prepared Date : 23/05/2017 03:08:47 PM

Section B - To be Completed by Service Advisor, Accident Repair Centre

Chassis No : WMAA22ZZ6F7002527

Mileage

0

Work Shop :

Repair Completed Date / Time : 01/01/2000

Summary of Repair Estimates

	Quotation from ARC	Adjusted by Surveyor, if applicable
Total Labour Charges	: 795.00	530.00
Total Spray Painting Charges	: 538.00	400.00
Total Material Charges	: 0.00	0.00
Other Charges	: 0.00	0.00
TOTAL	: 1,333.00	930.00
Lump Sum Total	: 0.00	0.00
No. of Repair Days	: 2.00	1.00
Prepared / Adjusted By	:	SEBASTIAN LKK
Arc / Surveyor Sign Off Date	: 13/06/2017 11:48:43 AM	04/05/2018 06:48:10 PM

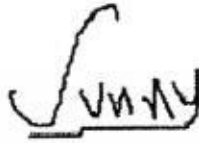

Prepared / Adjusted Date :

Remarks :

Prepared Date : 13/06/2017 11:48:43 AM

Section C - To be Completed by Admin Assistant, Accident Repair Centre, Upon Completion of Repair

Quotation No :	Invoice No :
Quotation Date :	Invoice Date :
Invoice Amount :	Prepared Date :

Section D - Details of Repair Estimates**Part 1 - Labour Works**

Job Scope	Quotation from ARC	Adjusted by Surveyor, if applicable
TO REPAIR LH FRONT PORTION	795.00	530.00
Total Labour	795.00	530.00

Part 2 - Spray Painting & Panel Beating Related Works

Job Scope	Quotation from ARC	Adjusted by Surveyor, if applicable
PROVIDE LABOUR AND MATERIAL TO PUTTY AND RESPRAY ABOVE REPAIR ITEMS	538.00	400.00
Total Spray Painting & Panel Beating	538.00	400.00

Part 3 - Other Costs - Accident and Accident Repair Related Expenses

Job Scope	Quotation from ARC	Adjusted by Surveyor, if applicable
Total Other Costs		

Part 4 - Spare Parts / Material Usage

Part Number	Portion	Stock No	Part Name	Qty	List Price (\$)	Discount (%)	Final Price (\$)	ARC Recommended	Surveyor Approved	Photos Attached
TOTAL MATERIALS										
TOTAL MATERIALS(Discounted)							0.00	0.00		

Added Spare Parts / Material Usage After Surveyor Signed off

Part Number	Portion	Part Name	Qty	List Price (\$)	Discount (%)	Final Price (\$)	ARC Check	Surveyor Check	LT Check
TOTAL SUPPLEMENTARY MATERIALS									



LKK Auto Consultants Pte Ltd

51 Ubi Ave 1 #01-25 Paya Ubi Industrial Park, Singapore 408933

TEL: 6256 3561 FAX: 6256 4315

Reg. No: 199607198R GST Reg. No. 19-9607198-R

Affiliated to Federation Internationale Des Experts En Automobile				
SMRT BUSES LTD		Ref : CS/TIB18008164/Svbs2		
60 WOODLANDS IND. PARK E4 SINGAPORE 757705		Date : 21-06-2018		
		Code : TIB2		
1. Policy Particulars :- THIRD PARTY CLAIM				
Insured Veh.	Veh. Inspected		SMB 1568H	
Policy No. D-17087563MFBP	Coverage (\$)		0.00	
Claim No.	Excess (\$)		0.00	
Assign From	Assign Date		03/05/2018	
2. Vehicle Particulars & Condition				
Make & Model	MAN NL 320F	c.c	10518	
Engine No.	HIDDEN	Year of Reg.	2014	
Chassis No.	WMAA22ZZ6F7002527	Colour	MULTI COLOUR	
Odometer	-	Steering	IN ORDER	
Brakes	IN ORDER	Modification	NIL	
General	FAIR			
3. Conditions of Tyres				
	Size	Make	Balance	
R/H Front Tyre	275/70 R22.5	CONTINENTAL	6 mm	
L/H Front Tyre	275/70 R22.5	CONTINENTAL	6 mm	
R/H Rear Tyre	275/70 R22.5 (D)	CONTINENTAL	6/6 mm	
L/H Rear Tyre	275/70 R22.5 (D)	CONTINENTAL	6/6 mm	
4. Description of Damages				
THE VEHICLE SUSTAINED DAMAGES AT THE N/S FRONT PORTION. DAMAGES SEE DETAILS.				
5. General Information				
Accident Date	20/05/2017	Inspection Date	03/05/2018	
Survey held at	SMRT AUTOMOTIVE SERVICES PTE LTD 60 WOODLANDS INDUSTRIAL PARK E4 SINGAPORE 757705			
5a. Remarks				
A)THE INSPECTION WAS CONDUCTED ON A"WITHOUT PREJUDICE" BASIS. B)IN ACCORDANCE TO YOUR INSTRUCTIONS, WE HAVE NOT AUTHORISED REPAIRS.				
5b. Estimate Days of Repair				
ESTIMATED NORMAL PERIOD FOR REPAIR:		1 Working Days		



LKK Auto Consultants Pte Ltd

51 Ubi Ave 1 #01-25 Paya Ubi Industrial Park, Singapore 408933

TEL: 6256 3561 FAX: 6256 4315

Reg. No: 199607198R GST Reg. No. 19-9607198-R

Page No.: 1 of 1

ADJUSTMENT ON REPAIR COST FOR VEHICLE NO. SMB 1568H

Qty	Description of Parts	Condition	Estimate By Workshop (\$)	Our Adjusted (\$)
	LABOUR TO REPAIR LH FRONT PORTION. PROVIDE LABOUR AND METRIAL TO PUTTY AND RESPRAY ABOVE REPAIR ITEMS.		795.00 538.00 1,333.00	530.00 400.00 930.00
	GRAND TOTAL		1,333.00	930.00
RECOMMENDED COST OF REPAIRS				930.00

Report Ref No. CS/TIB18008164/Svbs2

YEANG WAI KEEN
Automotive Assessor

K.K. LAU CPT(RET)

**BEng(Hons), B.Bus, MBA, PEng, PE,
MInstAEA, MASME, MIRTE**

REGD Auto Consultant-SAE, Licensed Appraiser

DISCLAIMER OF LIABILITY TO THIRD PARTIES:- This Report is made solely for the use and benefit of the Client named on the front page of this Report.

No liability of responsibility whatsoever, in contract or tort, is accepted to any third party who may rely on the Report wholly or in part. Any third party acting or relying on this Report, in whole or in part, does so at his or her own risk.