

# NATIONAL Assessment Centre Services

[wef 1 Jan 05] MNA118057807

Date In: 3/5/18-14:55	Job description	Date & Time Completed	Done by
Ref No: NA/CT118008112/24	SAS e-filing		
Veh No: 6B625442	E-mail (within 8hrs, AIC 2hrs)		
D.O.A: 2/5/18-11:30	i-Motor Claim Form		
OD (TP) Reporting Only	i-Motor W/O (Within: OD 2hrs, TP 4hrs)		
	i-Photo Uploaded		
	Assessment/Survey Report		
TP Insurer:	Ass't Report by Fax / Hand to Owner/Wksp		

Preferred Wksp / INC Assign Wksp / QW: (	Tel:	Fax:
TP Particulars:	Veh No: 6B35652	INC ( ) / Non-INC ( )
Owner / Driver: (	Tel:	
Policy No: ( )	Period: ( )	Cover Type: ( )
Confirmed by: (	Date:	Time:
Insured/Driver Liability: ( )	[Note-Est. Status (WO): N: 0-20%; P: 21-79%; F: 80-100%]	
Year of Registration: ( )	Warranty: YES ( ) / NO ( )	
Excess: (\$ )	Loading: \$1,000 ( ) / \$2,000 ( )	

**General Remarks:-**

( ) Walk-In Customer: Customer's information strictly Confidential & Strictly NO refer of repairer.

( ) Total Loss Case : to e-mail Insurer URGENTLY.

Drive-In ( ) / Towed-In ( ) ; Invoice: YES ( ) / NO ( ) ; Towing Co: ( )

Remarks:-	Date & Time Completed	Done by
1) Apply for Transport Allowance ( ) / Courtesy Car ( )		
2) QC Check / Post Repair Inspection ( )		
3) Upload Resurvey Photo [Repair Cost > \$3000] ( )		

**Injury:** \_\_\_\_\_

Date/Time	Actions

<b>Claimant's Particulars:-</b> Driver/Owner: Contact No: Damaged Portion: QC Checked by (Engr-In-Charge): Auditors' Comments:- Cat. 1: Cat. 2 / 3:	<b>Invoice Preparation Checklist:</b>		Amt (\$)	Amt (\$)
	1) AR: Accident Reporting (\$30);		Est Bill	Add Bill
	2) DA: Damage Assessment (\$100); INC (\$80)			
	3) TF: Towing Fee \$40/\$45			
	4) FT: Follow-Through Survey \$120			
	5) FT: Follow-Through Survey (Resurvey) \$30			
	For claiming against INC Only (wef 10 Jan 2005)			
	6) TR: Re-inspection \$75			
	7) N1: Idac DA + SMRT Survey \$160			
	8) NTUC Additional Services:-			
QD* *N5: Courtesy Car / Tpt Allowance \$5 *N6: Repair Co-ordination \$10 *N7: Post Repair Inspection \$25 *N8: DV / Collect Excess Coordination \$5 *N11: TP (Non INC) against INC \$20 *N12: Idac Mobile \$0				
Invoice dated Invoice dated		Fee Charged Fee Charged		



## SINGAPORE ACCIDENT STATEMENT

### IMPORTANT NOTICE

1. Please report correctly the details of the accident to speed up the claims process.
2. This Form must be completed by the Policyholder and/or the Authorised Driver.
3. Information provided must be as truthful and accurate as possible. Any willful misrepresentation or withholding of material facts may allow insurance companies to repudiate policy ability.
4. The issue and acceptance of this Form by insurance companies is not an admission of policy liability on the part of the insurance companies.
5. **Any false reporting may be referred to the Police for investigation.**
6. This report will be forwarded by the insurers of the GIA Records Management Centre established by the General Insurance Association of Singapore (GIA) for archiving and that copies of this report will, for a fee, be made available upon application by interested parties.
7. By the lodgement of this report to the insurers, you hereby consent to the archiving of this report at the centre and to copies of the report being made available aforesaid.

### ACCIDENT STATEMENT

Date Of Report	03/05/2018 14:55
Date Of Accident	02/05/2018 11:30
Exact Location Of Accident	ALONG PIONEER RD BEFORE TURNING TWDS AYE
Country/State of Loss	SINGAPORE

### DETAILS OF OWN VEHICLE

Vehicle Registration Number	GBG2544Z
<b>Insured/Policyholder</b>	
Name Of Registered Owner	M/S WENG'S PLUMBING & SANITARY CONTRACTOR
Co Reg No	43376300X
Email Address	NOEMAIL
Mobile Phone No	
Alternative Phone No	OFFICE-89999999

### Vehicle Particulars

Manufacturer	TOYOTA
Model	DYNA 150 5MT
Exact Purpose for which vehicle was being used at time of accident	WORKING
Are you claiming under your own insurance policy for repair to your vehicle?	NO
If No, Please state action to be taken	THIRD PARTY
Vehicle Category	COMMERCIAL VEHICLE

### Insurance Company

Name of Insurance Company	CHINA TAIPING INSURANCE (SINGAPORE) PTE. LTD.
Type Of Coverage	COMPREHENSIVE
Fleet Policy	NO
Policy Number	DMCVSN1747031700
Cover Note Number	

### Driver

Name of Driver	LUI WEIXIAN
NRIC No	S9119247J
Date Of Birth	15/05/1991
Occupation	OUTDOOR
Date Of Driving Pass	08/12/2009
Driving Experience	8 YEARS AND 4 MONTHS
Gender	MALE
Mobile Number	(LOCAL) +65-96729392
Fax Number	
Contact Number	OFFICE-96729392
Email Address	NOEMAIL

Address	BLK 204 PASIR RIS STREET 21 #04-310
Postcode	510204
Was driver an employee of the Insured's Company	YES
If No, Relationship of the Driver with the Insured	
Vehicle Registration Number of Driver's Own Vehicle	-
	-
	-
Insurance Company of Driver's Own Vehicle	-
	-
	-

#### General Information of the Accident

Type Of Accident	COLLISION - HEAD TO REAR
Weather Conditions	CLEAR
Road Surface	DRY

#### Other Information

Was any foreign vehicle involved in this accident?	NO
Number of vehicles involved in the accident	2
Was any body injured in the Accident?	NO
Was any injured conveyed to hospital by ambulance?	
Was any other material or property damaged?	YES
I have been approached by unknown person(s) soliciting/offering accident claims assistance.	NO
Number of Passengers (Including Driver)	2
Passenger 1	NAME: : - GENDER: : MALE

#### Details of Police Action

Was the accident reported to the police?	NO
If Yes, Please state which Police Station	
Was notice of intended Prosecution given?	NO
If Yes, against whom?	

#### Circumstances of Accident

REFER TO STATEMENT.

#### Attachment(s)

Are accident photos available for attachment?	YES
Was there any video captured by Car Camera?	NO
Was there any audio recorded?	NO

#### DETAILS OF OTHER VEHICLE PROPERTY 1

Vehicle Registration Number	SGB3565Z
Vehicle Make/Model/Colour	
Details Of Properties	
Vehicle Category	PRIVATE CAR
Name of Driver	
NRIC/Passport Number	
Contact Number	
Address	
Postcode	
Insurance Company Name	
Nature Of Damage	
No. Of Passenger (Including Driver)	



## SKETCH PLAN

### IMPORTANT NOTICE

1. Please report correctly the details of the accident to speed up the claims process.
2. This Form must be completed by the Policyholder and/or the Authorised Driver.
3. Information provided must be as truthful and accurate as possible. Any wilful misrepresentation or withholding of material facts may allow insurance companies to repudiate policy liability.
4. The Issue and acceptance of this Form by insurance companies is not an admission of policy liability on the part of the insurance companies.
5. Any false reporting may be referred to the Police for investigation.
6. The report will be forwarded by the insurers of the GIA Records Management Centre established by the General Insurance Association of Singapore (GIA) for archiving and that copies of this report will for a fee be made available upon application by interested parties.
7. By the lodgment of this report to the insurers, you hereby consent to the archiving of this report at the centre and to copies of the report being made available aforesaid.
8. **Consent under the Personal Data Protection Act (PDPA)**

I understand, acknowledge, agree and consent that:

- (a) My insurer, my workshop and the General Insurance Association of Singapore ("GIA") may/are permitted to collect, use, disclose and/or process my personal data/personal information set out in this [form] and any other personal information provided by me or possessed by my insurer (collectively the "Personal Information") and disclose and transfer such Personal Information to all insurer(s) who have insured vehicle(s) involved in this accident (all insurer(s) who have insured vehicle(s) involved in this accident shall be collectively referred to as the "Insurers"), the Insurers' lawyers/law firms, the Monetary Authority of Singapore and any relevant government agency/authority (such as the police), for the purpose(s) of:
  - (i) processing, handling and/or dealing with my claims including the settlement of the claims and any necessary investigations relating to the claims;
  - (ii) investigating the accident and/or my claims;
  - (iii) carrying out and/or dealing with my instructions or responding to any enquiries by me;
  - (iv) administering my claims (including the mailing of correspondence, statements, invoices, reports or notices to me, which could involve disclosure of certain personal data about me to bring about delivery of the same as well as on the external cover of envelopes/mail packages); and/or
  - (v) complying with applicable law in administering, processing, handling and/or dealing with my claims.(collectively the "Purposes")
- (b) all insurer(s) who have insured vehicle(s) involved in this accident and the Insurers' lawyers/law firms, may/are permitted to collect, use, disclose and/or process my Personal Information for one or more of the above Purposes; and
- (c) my Personal Information may/can be disclosed by any of the Insurers and/or GIA to their third party service providers or agents(including their lawyers/law firms), which may be sited outside of Singapore, for one or more of the above Purposes.
- (d) my Personal Information will also be collected and used to compile claims history for the purpose of fraud detection, investigation and management in present and all future claims.
- (e) the information so collected under (d) above may be shared / disclosed:
  - (i) to all insurers and/or any other third parties that assist in evaluating, investigating, controlling or managing fraud, regulators, law enforcement and government agencies as reasonably required for the purposes stated, or



Weng's Plumbing & Electrical Services  
204 Pasir Ris St.21 #04-310 S(510204)  
Fax: 6582 3393 HP: 9889 2881  
Email: weng\_plumbing@live.com  
Reg. No: 43376300X  
PUB Lic. Plumber  
SPS Membership No. 075M

Policyholder's Signature  
Date & Time:

Driver's Signature  
(If driver is not the policyholder)  
Date & Time:

Reporting Centre Personnel's Signature  
Name:  
NRIC/FIN No.:

# SKETCH PLAN

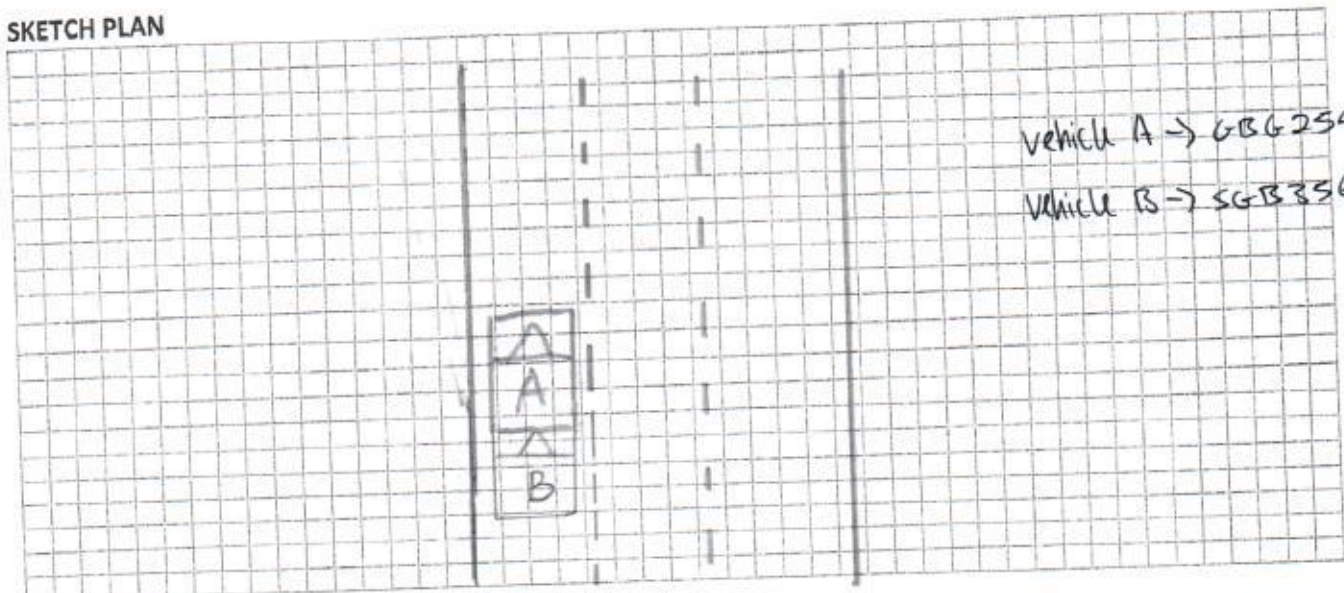

## DESCRIBE CIRCUMSTANCES OF THE ACCIDENT

I was travelling along Pioneer Road before turning towards AYE on the third lane. As I was travelling straight the vehicle in front of me stop and I followed to stop as well. All of a sudden, I felt an impact from my rear then realised that vehicle B had hit onto my rear position. I wish to state that after vehicle B hit <sup>onto</sup> my vehicle he didn't stop immediately

## DECLARATION

We declare the foregoing particulars are true in every respect.



204 Peshu Ris St. 21 #04-310 S(510204)  
 Fax: 6582 3393 HP: 9809 2861  
 Email: weng\_plumbing@live.com  
 Reg. No: 43376300X  
 PUBLIC Insurance  
 SPS membership No: 07000  
 Policyholder's Signature  
 Date & Time:

Driver's Signature  
 (If driver is not the policyholder)  
 Date & Time:

Reporting Centre Personnel's Signature  
 Name:  
 NRIC/FIN No.:



# SINGAPORE ACCIDENT STATEMENT

## IMPORTANT NOTICE

- ❖ Complete and submit this form to the individual insurance authorised reporting centre.
- ❖ Please report correctly on the details of the accident to speed up the claim process.
- ❖ This form must be filled up by the policy holder and/or authorised driver.
- ❖ Information provided must be as fruitful and accurate as possible. Any wilful misrepresentation or withholding of material facts may allow insurance companies to repudiate policy liability.
- ❖ The issue and acceptance of this form by insurance companies is not an admission of policy liability on the part of the insurance companies.
- ❖ Any false reporting may be referred to the traffic police department for investigation.

## ACCIDENT DETAILS

Date of accident	02/05/18	(DD/MM/YY)
Time of accident	1130	(HH:MM)
Exact location of accident	Along Pioneer Road before turning into AYE	

## DETAILS OF VEHICLE

Vehicle registration number	GBG2544Z		
Vehicle make and model	Toyota Dyna		
Type of vehicle	Saloon <input type="checkbox"/>	MPV <input type="checkbox"/>	CRV <input type="checkbox"/> Van <input type="checkbox"/>
	Lorry <input checked="" type="checkbox"/>	Bus <input type="checkbox"/>	Motorcycle <input type="checkbox"/> Others: _____
Vehicle category	Private <input type="checkbox"/>	Commercial <input checked="" type="checkbox"/>	Motorcycle <input type="checkbox"/>
Purpose of using at said time	Working		
Are you claiming under your own insurance company?	Yes <input type="checkbox"/>	No <input checked="" type="checkbox"/>	if no, please select: Third part claim <input checked="" type="checkbox"/> Reporting only <input type="checkbox"/>

## INSURANCE INFORMATION

Insurance company	China Taiping		
Policy number	DMCVSN17470311700		
Type of policy	Comprehensive <input checked="" type="checkbox"/>	Third party fire & theft <input type="checkbox"/>	TP only <input type="checkbox"/>

## INSURED / POLICY HOLDER

Name	Weng's Plumbing & Sanitary contractor Male <input type="checkbox"/> Female <input type="checkbox"/>		
NRIC / Fin / Passport number	43376300x		
Contact			
Address	204 Pasir Ris St 21 #04-310 S(510204)		

## DRIVER

## SAME AS INSURED ABOVE ☐ (SKIP TO D.O.B)

Name	Lui Weixian	Male <input checked="" type="checkbox"/> Female <input type="checkbox"/>
NRIC / Fin / Passport number	S9119247J	
Contact	96729392	
Address	Blk 204 Pasir Ris Street 21 #04-310 S(510204)	
Email address		
Date of birth	15/05/1991	
Occupation	Indoor <input type="checkbox"/>	Outdoor <input checked="" type="checkbox"/>
Driving date pass	08/12/2009	



**GENERAL INFORMATION OF THE ACCIDENT**

Was driver an employee of the insured's company?	Yes <input checked="" type="checkbox"/> No <input type="checkbox"/>
Accident captured by camera?	Yes <input checked="" type="checkbox"/> No <input type="checkbox"/>
Weather condition	Clear <input checked="" type="checkbox"/> Raining <input type="checkbox"/> Others: _____
Road surface	Dry <input checked="" type="checkbox"/> Wet <input type="checkbox"/>
No of passenger	2 (Inclusive of driver)

**PASSENGER 1**

Name	_____
Gender	Male <input checked="" type="checkbox"/> Female <input type="checkbox"/>

**PASSENGER 2**

Name	_____
Gender	Male <input type="checkbox"/> Female <input type="checkbox"/>

**PASSENGER 3**

Name	_____
Gender	Male <input type="checkbox"/> Female <input type="checkbox"/>

**PASSENGER 4**

Name	_____
Gender	Male <input type="checkbox"/> Female <input type="checkbox"/>

**PASSENGER 5**

Name	_____
Gender	Male <input type="checkbox"/> Female <input type="checkbox"/>

**PASSENGER 6**

Name	_____
Gender	Male <input type="checkbox"/> Female <input type="checkbox"/>

**OTHER INFORMATION**

Was anybody injured?	Yes <input type="checkbox"/> No <input checked="" type="checkbox"/>
Was other vehicle damaged?	Yes <input checked="" type="checkbox"/> No <input type="checkbox"/>

**DETAILS OF POLICE ACTION**

Reported to police?	Yes <input type="checkbox"/> No <input checked="" type="checkbox"/> If yes, please state which police station. _____
Police station name	_____

**WITNESS 1**

Name	_____
------	-------

**WITNESS 2**

Name	_____
------	-------



**THIRD PARTY VEHICLE 1**

Vehicle registration number	SGB35652
Vehicle make model	
Name	
NRIC / Fin / Passport number	
Contact	

**THIRD PARTY VEHICLE 2**

Vehicle registration number	
Vehicle make model	
Name	
NRIC / Fin / Passport number	
Contact	

**THIRD PARTY VEHICLE 3**

Vehicle registration number	
Vehicle make model	
Name	
NRIC / Fin / Passport number	
Contact	

**THIRD PARTY VEHICLE 4**

Vehicle registration number	
Vehicle make model	
Name	
NRIC / Fin / Passport number	
Contact	

**THIRD PARTY VEHICLE 5**

Vehicle registration number	
Vehicle make model	
Name	
NRIC / Fin / Passport number	
Contact	

**THIRD PARTY VEHICLE 6**

Vehicle registration number	
Vehicle make model	
Name	
NRIC / Fin / Passport number	
Contact	

**THIRD PARTY VEHICLE 7**

Vehicle registration number	
Vehicle make model	
Name	
NRIC / Fin / Passport number	
Contact	



**INJURED PERSON 1**

Name		
Injuries sustained		
Which vehicle person in?		
Were seat belts worn?	Yes <input type="checkbox"/>	No <input type="checkbox"/>
Was injured conveyed to hospital by ambulance?	Yes <input type="checkbox"/>	No <input type="checkbox"/>

**INJURED PERSON 2**

Name		
Injuries sustained		
Which vehicle person in?		
Were seat belts worn?	Yes <input type="checkbox"/>	No <input type="checkbox"/>
Was injured conveyed to hospital by ambulance?	Yes <input type="checkbox"/>	No <input type="checkbox"/>

**INJURED PERSON 3**

Name		
Injuries sustained		
Which vehicle person in?		
Were seat belts worn?	Yes <input type="checkbox"/>	No <input type="checkbox"/>
Was injured conveyed to hospital by ambulance?	Yes <input type="checkbox"/>	No <input type="checkbox"/>

**INJURED PERSON 4**

Name		
Injuries sustained		
Which vehicle person in?		
Were seat belts worn?	Yes <input type="checkbox"/>	No <input type="checkbox"/>
Was injured conveyed to hospital by ambulance?	Yes <input type="checkbox"/>	No <input type="checkbox"/>

**INJURED PERSON 5**

Name		
Injuries sustained		
Which vehicle person in?		
Were seat belts worn?	Yes <input type="checkbox"/>	No <input type="checkbox"/>
Was injured conveyed to hospital by ambulance?	Yes <input type="checkbox"/>	No <input type="checkbox"/>

**INJURED PERSON 6**

Name		
Injuries sustained		
Which vehicle person in?		
Were seat belts worn?	Yes <input type="checkbox"/>	No <input type="checkbox"/>
Was injured conveyed to hospital by ambulance?	Yes <input type="checkbox"/>	No <input type="checkbox"/>



**REPUBLIC OF SINGAPORE DRIVING LICENCE**

Portrait photo of a man.

Licence Number: **S9119247J**

Name: **LUI WEIXIAN**

Birth Date: **15 May 1991**

Issue Date: **08 Dec 2009**

Barcode: 001810751A

**REPUBLIC OF SINGAPORE**

**IDENTITY CARD NO. S9119247J**

Portrait photo of a man.

Name: **LUI WEIXIAN**

Chinese Name: **吕韦贤**

Race: **CHINESE**

Date of birth: **15-05-1991**

Sex: **M**

Country of birth: **SINGAPORE**

MRIC No. **S9119247J**

**YOU ARE LICENSED TO DRIVE VEHICLES IN THE FOLLOWING CLASSES**

Class 3 Motor Cars <= 3000kg with <= 7 passengers, exclusive of the driver; and other motor vehicles <= 2500kg

PASS DATE: **08 Dec 2009**

Licence No: **S9119247J**

NP 428A

3879330

Barcode

MRIC No. **S9119247J**

Fingerprint

Date of issue: **10-05-2006**

Address: **APT BLK 204 PASIR RIS STREET 21  
#04-310  
SINGAPORE 510204**





中国太平保险(新加坡)有限公司  
CHINA TAIPING INSURANCE (SINGAPORE) PTE. LTD.

NE500/CE 3R  
AN0599A  
Gov.Type: C  
AUTOSAFE

**CERTIFICATE OF INSURANCE**

Motor Vehicles (Third-Party Risks and Compensation) Act (Chapter 189)  
Motor Vehicles (Third-Party Risks and Compensation) Rules, 1960  
Road Transport Act, 1987 (Malaysia)  
Motor Vehicles (Third-Party Risks) Rules, 1959 (Malaysia)

CERTIFICATE No.	DMCVSN1747031700	Engine No.: 1KD2696013 Chassis No.: JTEFAT33Y60K207905
1. Index Mark and Registration Number of Vehicle	GBG2544Z	
2. Name of Policy Holder	M/S WENG'S PLUMBING & SANITARY CONTRACTOR	
3. Effective date of the Commencement of Insurance for the purposes of the Regulations, Ordinance or Enactment	5 JULY 2017	EXCESS SECT I ..... S\$500.00 EX ON WINDSCREEN ..... S\$100.00
4. Date of Expiry of Insurance	4 JULY 2018	
5. Persons or Classes of Persons entitled to drive *		
<p>ANY PERSON WHO IS DRIVING ON THE POLICYHOLDER'S ORDER OR WITH THEIR PERMISSION.</p> <p>PROVIDED THAT THE PERSON DRIVING IS PERMITTED IN ACCORDANCE WITH THE LICENSING OR OTHER LAWS OR REGULATIONS TO DRIVE THE MOTOR VEHICLE OR HAS BEEN SO PERMITTED AND IS NOT DISQUALIFIED BY ORDER OF A COURT OF LAW OR BY REASON OF ANY ENACTMENT OR REGULATION IN THAT BEHALF FROM DRIVING THE MOTOR VEHICLE.</p>		
6. Limitations as to use: *		
<p>(1) USE IN CONNECTION WITH THE POLICYHOLDER'S BUSINESS.</p> <p>(2) USE FOR THE CARRIAGE OF PASSENGERS (OTHER THAN FOR HIRE OR REWARD) IN CONNECTION WITH THE POLICYHOLDER'S BUSINESS.</p> <p>(3) USE FOR SOCIAL, DOMESTIC OR PLEASURE PURPOSES.</p> <p>THE POLICY DOES NOT COVER:</p> <p>(1) USE FOR HIRE OR REWARD OR RACING, PACE-MAKING, RELIABILITY TRIAL OR SPEED TESTING.</p> <p>(2) USE WHILST DRAWING A TRAILER EXCEPT THE TOWING OF ANY ONE DISABLED MECHANICALLY PROPELLED VEHICLE.</p>		
<p>HIRE PURCHASE CO.: MERCEDES-BENZ FINANCIAL SERVICES SINGAPORE LTD</p> <p>* Limitations rendered Inoperative by Section 8 of the Motor Vehicles (Third-Party Risks and Compensation) Act (Chapter 189) and Section 95 of the Road Transport Act, 1987 (Malaysia), are not to be included under these headings.</p>		

I/We hereby Certify that the policy to which this Certificate relates is issued in accordance with the provisions of the Motor Vehicles (Third-Party Risks and Compensation) Act (Chapter 189) and Part IV of the Road Transport Act, 1987 (Malaysia).  
Please see reverse

For CHINA TAIPING INSURANCE (SINGAPORE) PTE. LTD.

Countersigned By:

Authorised Officer

Authorised Signatory

3 Anson Road #10-00 Springleaf Tower Singapore 079909 Tel: 6389 6111 Fax: 6225 3592 Website: www.sg.cntaiping.com