



National Assessment Centre Services

51 Ubi Ave 1 #01-25 Paya Ubi Industrial Park, Singapore 408933

TEL: 6841 0055 FAX: 6841 6315

Reg. No: 52983356E GST Reg. No. 20-0405911-H



NTUC INCOME INSURANCE CO-OPERATIVE LTD Ref: NS/INC18008039/K1rb

73 BRAS BASAH ROAD

#05-01 NTUC TRADE UNION HOUSESINGAPORE Date: 02-05-2018

189556



Code: INC4

1. Policy Particulars :- THIRD PARTY CLAIM

Insured Veh.	SLL 4056H	Veh. Inspected	SHC 7707M
Policy No.	5088112766-02	Coverage (\$)	0.00
Claim No.		Excess (\$)	0.00
Assign From		Assign Date	02/05/2018

2. Vehicle Particulars & Condition

Make & Model		c.c	0
Engine No.	HIDDEN	Year of Reg.	
Chassis No.		Colour	
Odometer	-	Steering	
Brakes		Modification	
General			

3. Conditions of Tyres

	Size	Make	Balance
R/H Front Tyre			mm
L/H Front Tyre			mm
R/H Rear Tyre			mm
L/H Rear Tyre			mm

4. Description of Damages

--

5. General Information

Accident Date	29/04/2018	Inspection Date	02/05/2018
Survey held at	COMFORTDELGRO ENGINEERING PTE LTD 59 LOYANG DRIVE SINGAPORE 508969		

5a. Remarks

A)THE INSPECTION WAS CONDUCTED ON A"WITHOUT PREJUDICE" BASIS. B)IN ACCORDANCE TO YOUR INSTRUCTIONS, WE HAVE NOT AUTHORISED REPAIRS.
--

eBaoTech

GeneralClaim

Hello, NAC_PAYA_UBI_800601

[Change Language](#)[Change Password](#)[Log Out](#)[My Desktop](#)[Notice of Loss](#)

Policy Query

Policy No. Date of Accident

Vehicle No.(For Motor)

Select	Policy No.	Policyholder Name	Policyholder NRJC	Product	Cover Type	Vehicle No.	Insured Object	Commence Date	Expiry Date
<input checked="" type="radio"/>	5088112766-01	AMV PTE. LTD.	201505825Z	GPC	drive PREMIUM	SLL4056H	SLL4056H	23/02/2018	22/02/2019

TP Claims against NTUC Income: Follow-Through Survey

S/No	Income Reference	Claimant (Owner / Taxi Company)	Claimant Vehicle No.	Income Vehicle No.	Date of Accident	Estimate	Tentative repair cost
1	MT/0992386-002	COMFORT TRANSPORTATION PTE LTD	SHC 2815S	SLM 5072Z	29/04/2018	\$ 6,197.34	\$ 3,250.00
2	MT/0992320-002	COMFORT TRANSPORTATION PTE LTD	SHA 4547M	SHD 1776Y	28/04/2018	\$ 1,334.30	\$ 1,484.00
3	MT/0992554-002	COMFORT TRANSPORTATION PTE LTD	SHC 7707M	SIL 4056H	29/04/2018	\$ 7,919.90	\$ 3,600.00
4	MT/0992223-002	COMFORT TRANSPORTATION PTE LTD	SHC 8354R	SJS 8251X	27/04/2018	\$ 6,311.44	\$ 1,850.00

Claim received from LKK Auto

SINGAPORE ACCIDENT STATEMENT

IMPORTANT NOTICE

1. Please report correctly the details of the accident to speed up the claims process.
2. This Form must be completed by the Policyholder and/or the Authorised Driver.
3. Information provided must be as truthful and accurate as possible. Any wilful misrepresentation or withholding of material facts may allow insurance companies to repudiate policy ability.
4. The issue and acceptance of this Form by insurance companies is not an admission of policy liability on the part of the insurance companies.
5. Any false reporting may be referred to the Police for investigation.
6. This report will be forwarded by the insurers of the GIA Records Management Centre established by the General Insurance Association of Singapore (GIA) for archiving and that copies of this report will, for a fee, be made available upon application by interested parties.
7. By the lodgement of this report to the insurers, you hereby consent to the archiving of this report at the centre and to copies of the report being made available aforesaid.

ACCIDENT STATEMENT

Date Of Report	30/04/2018 15:57
Date Of Accident	29/04/2018 19:30
Exact Location Of Accident	ORCHARD ROAD TWDS SELEGIE (NEAR GRANGE RD)
Country/State of Loss	SINGAPORE

DETAILS OF OWN VEHICLE

Vehicle Registration Number	SHC7707M
Insured/Policyholder	
Name Of Registered Owner	CITYCAB PTE LTD
Co Reg No	199502839G
Email Address	FLEETSAFETY@CDGTAXI.COM.SG
Mobile Phone No	
Alternative Phone No	OFFICE-65508768

Vehicle Particulars

Manufacturer	HYUNDAI
Model	SONATA

Exact Purpose for which vehicle was being used at time of accident

Are you claiming under your own insurance policy for repair to your vehicle? NO

If No, Please state action to be taken THIRD PARTY

Vehicle Category TAXI

Insurance Company

Name of Insurance Company	MS FIRST CAPITAL INSURANCE LTD
Type Of Coverage	THIRD PARTY FIRE AND/OR THEFT
Fleet Policy	YES
Policy Number	D-18088937MFSH
Cover Note Number	

Driver

Name of Driver	WEE CHIN FATT
NRIC No	S1422869A
Date Of Birth	05/12/1960
Occupation	OUTDOOR
Date Of Driving Pass	24/07/1982
Driving Experience	35 YEARS AND 9 MONTHS
Gender	MALE
Mobile Number	
Fax Number	
Contact Number	
EEmail Address	NOEMAIL

Address	BLK 43 SIMS DRIVE #06-197
Postcode	380043
Was driver an employee of the Insured's Company	NO
If No, Relationship of the Driver with the Insured	OTHER - TAXI DRIVER
Vehicle Registration Number of Driver's Own Vehicle	-
	-
Insurance Company of Driver's Own Vehicle	-
	-
	-

General Information of the Accident

Type Of Accident	COLLISION - HEAD TO REAR
Weather Conditions	CLEAR
Road Surface	DRY

Other Information

Was any foreign vehicle involved in this accident?	NO
Number of vehicles involved in the accident	
Was any body injured in the Accident?	NO
Was any injured conveyed to hospital by ambulance?	NO
Was any other material or property damaged?	YES
I have been approached by unknown person(s) soliciting/offering accident claims assistance.	NO
Number of Passengers (Including Driver)	5

Passenger 1	NAME: : -
	GENDER: : MALE
Passenger 2	NAME: : -
	GENDER: : MALE
Passenger 3	NAME: : -
	GENDER: : FEMALE
Passenger 4	NAME: : -
	GENDER: : FEMALE

Details of Police Action

Was the accident reported to the police?	NO
If Yes, Please state which Police Station	
Was notice of intended Prosecution given?	NO
If Yes, against whom?	

Circumstances of Accident

PLS REFER TO ATTACHED

Attachment(s)

Are accident photos available for attachment?	YES
Was there any video captured by Car Camera?	YES
Remarks/ Reasons:	-
Was there any audio recorded?	NO

DETAILS OF OTHER VEHICLE PROPERTY 1

Vehicle Registration Number	SLL4056H
Vehicle Make/Model/Colour	
Details Of Properties	
Vehicle Category	PRIVATE CAR

Name of Driver	RENDEEP SINGH
NRIC/Passport Number	
Contact Number	91545505
Address	
Postcode	
Insurance Company Name	NTUC INCOME INSURANCE CO-OPERATIVE LTD
Nature Of Damage	FRT
No. Of Passenger (Including Driver)	

IMPORTANT NOTICE

1. Please report correctly the details of the accident to speed up the claims process.
2. This Form must be completed by the Policyholder and/or the Authorised Driver.
3. Information provided must be as truthful and accurate as possible. Any wilful misrepresentation or withholding of material facts may allow insurance companies to repudiate policy liability.
4. The issue and acceptance of this Form by insurance companies is not an admission of policy liability on the part of the insurance companies.
5. Any false reporting may be referred to the Police for investigation.
6. The report will be forwarded by the insurers of the GIA Records Management Centre established by the General Insurance Association of Singapore (GIA) for archiving and that copies of this report will for a fee be made available upon application by interested parties.
7. By the lodgment of this report to the insurers, you hereby consent to the archiving of this report at the centre and to copies of the report being made available aforesaid.
8. **Consent under the Personal Data Protection Act (PDPA)**

I understand, acknowledge, agree and consent that:

- (a) My insurer, my workshop and the General Insurance Association of Singapore ("GIA") may/are permitted to collect, use, disclose and/or process my personal data/personal information set out in this [form] and any other personal information provided by me or possessed by my insurer (collectively the "Personal Information") and disclose and transfer such Personal Information to all insurer(s) who have insured vehicle(s) involved in this accident (all insurer(s) who have insured vehicle(s) involved in this accident shall be collectively referred to as the "Insurers"), the Insurers' lawyers/law firms, the Monetary Authority of Singapore and any relevant government agency/authority (such as the police), for the purpose(s) of:
 - (i) processing, handling and/or dealing with my claims including the settlement of the claims and any necessary investigations relating to the claims;
 - (ii) investigating the accident and/or my claims;
 - (iii) carrying out and/or dealing with my instructions or responding to any enquiries by me;
 - (iv) administering my claims (including the mailing of correspondence, statements, invoices, reports or notices to me, which could involve disclosure of certain personal data about me to bring about delivery of the same as well as on the external cover of envelopes/mail packages); and/or
 - (v) complying with applicable law in administering, processing, handling and/or dealing with my claims. (collectively the "Purposes")
- (b) all insurer(s) who have insured vehicle(s) involved in this accident and the Insurers' lawyers/law firms, may/are permitted to collect, use, disclose and/or process my Personal Information for one or more of the above Purposes; and
- (c) my Personal Information may/can be disclosed by any of the Insurers and/or GIA to their third party service providers or agents (including their lawyers/law firms), which may be sited outside of Singapore, for one or more of the above Purposes.
- (d) my Personal Information will also be collected and used to compile claims history for the purpose of fraud detection, investigation and management in present and all future claims.
- (e) the information so collected under (d) above may be shared / disclosed:
 - (i) to all insurers and/or any other third parties that assist in evaluating, investigating, controlling or managing fraud, regulators, law enforcement and government agencies as reasonably required for the purposes stated, or
 - (ii) for complying with requirements under any regulations, laws or court orders.

CITYCAB PTE LTD
CO. REG. NO. 199502839G

Wah/Ani

30/4/12
Jackson Hong
CSO

Policyholder's Signature
Date & Time:

Driver's Signature
(If driver is not the policyholder)
Date & Time:

Reporting Centre Personnel's Signature
Name:
NRIC/FIN No.:



Sketch Plan Pg. 2

SKETCH PLAN

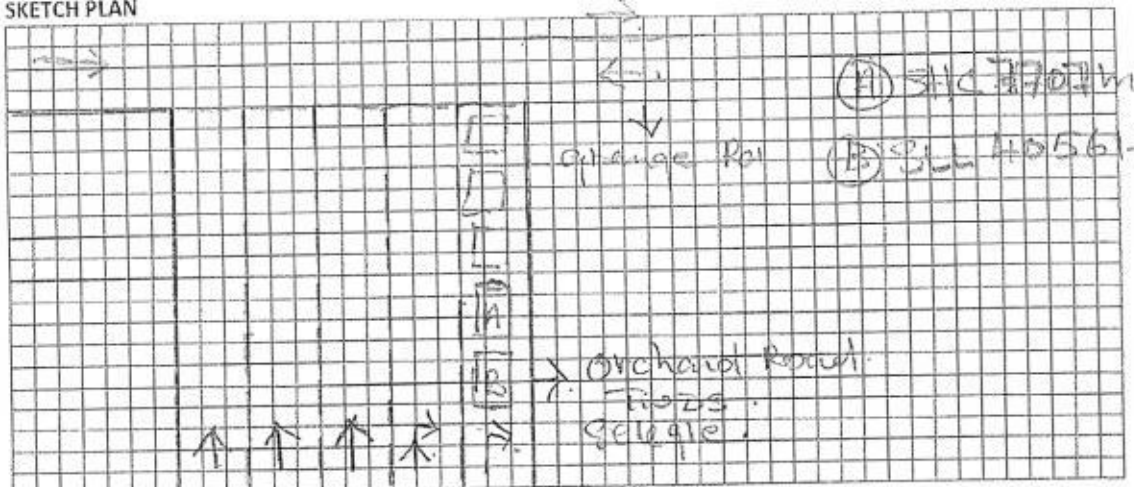

DESCRIBE CIRCUMSTANCES OF THE ACCIDENT

On 29/4/2018 at about 1930 hrs, I vehicle A was
 there up at Orchard road on the extreme
 right lane, while a stationary vehicle B came
 from my rear and bang onto my taxi rear portion
 causing the damage

DECLARATION

I/We declare the foregoing particulars are true in every respect.

CITYCAB PTE LTD
 CO. REG. NO. 199502839G

Policyholder's Signature
 Date & Time:

Driver's Signature
 (If driver is not the policyholder)
 Date & Time:

Reporting Centre Personnel's Signature
 Name:
 NRIC/FIN No.:

GIARMC SketchPlanForm_V3

30/4/18
 Jackson Heng
 CSO

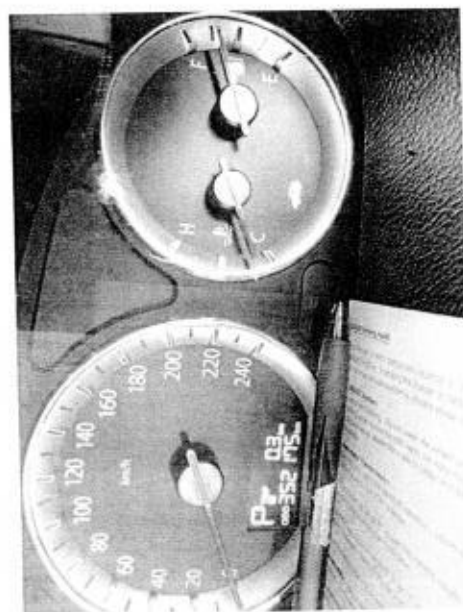
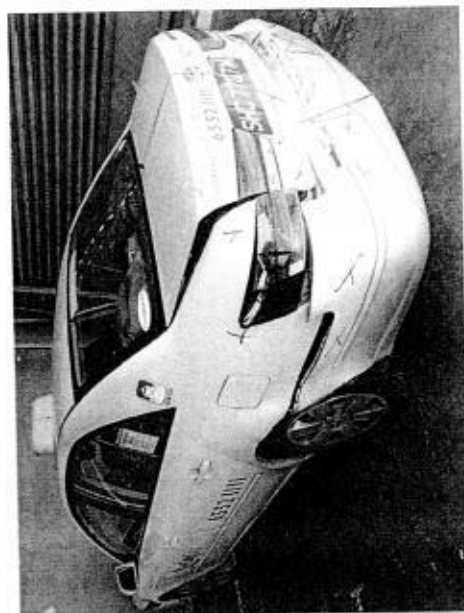
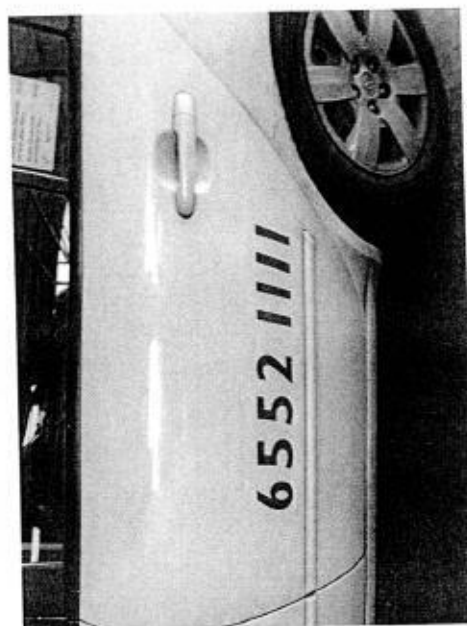
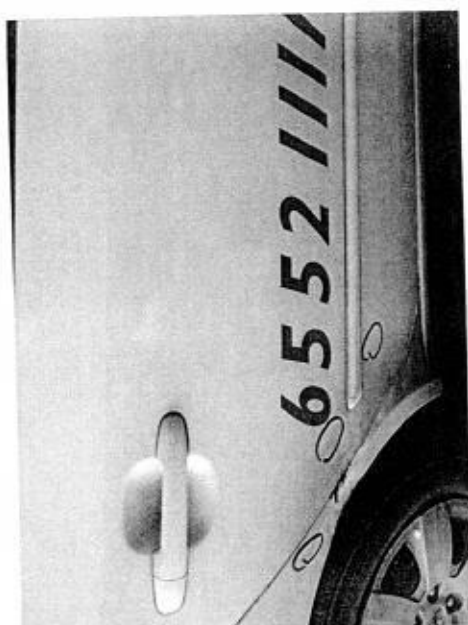
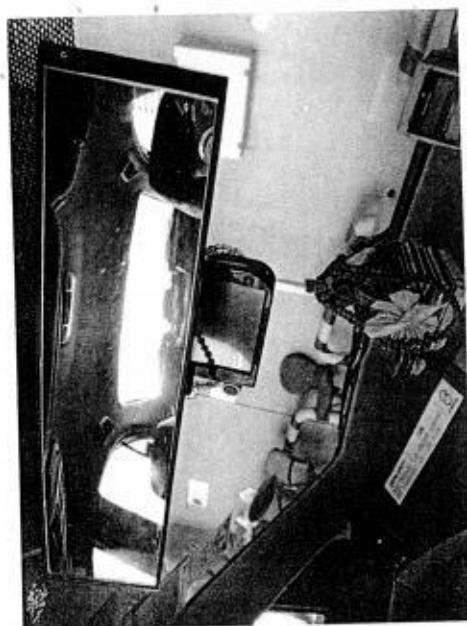



Date/Time: 30.04.2018 16:47

Page : 1

A member of COMFORTDELGRO

Team: ARC Repair TP(CFSO)1

JOB CARD Sales Order:

JC NO 305155118

CUSTOMER

REGN NO: SHC7707M

MILEAGE

NAME: CITYCAB PTE LTD
VMS: 7010070

MAKE: HYUNDAI

FUEL

CUSTOMER NO: 383 SIN MING DRIVE
ADDRESS: Singapore SINGAPORE 575717
L. (R) 65551188 (O)

MODEL: SONATA

DATE/TIME IN: 29.04.2018 21:45

YR OF MANU: 16.02.2012

TARGET DATE

CHASSIS CODE: KMHE141VMCA821706

COMPLETION DATE/TIME:

SCOUNT CARD NO.

JOB DESCRIPTION

Accident Date: 29.04.2018
NATURE: 3P 29.04.2018

S/NO	LABOR CODE	DESCRIPTION
	NTUC - taxi	Rear damage
	LKK/Kalvin -	

CHECKED & PASSED OUT BY:

SERVICE ADVISOR

CUSTOMER'S SIGNATURE

Acknowledgement Slip

Exit Pass

Vehicle No.: SHC7707M
Name: LARRY

Vehicle No.: SHC7707M

Signature of Service Advisor

Signature/Date

Name of Service Advisor

Date

Returned to Service Reception upon collection

To be kept by Security Guard

CITY CAB PTE LTD

REPAIR ESTIMATE*

VEHICLE NO : SHC 7707M

MAKE :

MODEL : HYUNDAI SONATA

N TWC

DATE 30/4/2018 15:19

DOA: 29.04.18

Qty	Parts Description/ Labour	Type	Unit Price	Amount
	Boot Lid			\$ 1,349.50
	Boot Lid Rubber			\$ 110.90
	Boot Lid Lock Upper			\$ 132.10
	Boot Lid Lock Lower			\$ 30.30
	Boot Lid Sonata Plate			\$ 43.60
	Boot Lid Hyundai Plate			\$ 24.20
	Boot Lid 'H' Emblem			\$ 26.10
	Boot Lid CRDI Plate			\$ 22.70
	Boot Lid Lamp (LH)			\$ 230.20
	Boot Lid Trimboard			\$ 165.40
	Boot Lid Trimboard Clips (10pcs)			\$ 10.00
	Rear Bumper			\$ 578.40
	Rear Bumper Reinforcement			\$ 483.30
	Rear Bumper Clip			\$ 22.00
	Rear Bumper Sponge			\$ 137.40
	Rear Bumper Under Cover			\$ 185.80
	Rear Bumper Protector (LH)			\$ 38.00
	Tail Lamp (LH)			\$ 344.00
	Rear Panel			\$ 391.80
	Rear Panel Garnish			\$ 95.80
	Rear Fender (LH)			\$ 1,935.90
	Rear Fender Inner Lining (LH)			\$ 74.10
	Rear Windscreen Moulding			\$ 60.00
	SUB TOTAL			\$ 6,491.50
	LESS 20%			\$ 1,298.30
	DISCOUNTED TOTAL			\$ 5,193.20
	Boot Lid City Cab Logo & Tel No. Sticker			\$ 30.00
	Rear No. Plate			\$ 25.00
	Rear Bumper Reverse Sensor			\$ 135.70
	Rear Windscreen Sealant			\$ 46.00
	Labour Charge			\$ 236.70
	Panel Beating			\$ 1,200.00
	Spray Painting Charge			\$ 800.00
	Wiring Charge			\$ 50.00
	Tuff Kote			\$ 50.00
	Remove/Refix Cushion & Upholstery Rear			\$ 150.00
	Remove/Refix Rear Windscreen Glass			\$ 120.00
	Remove/Refix Reverse Sensor			\$ 120.00
	TOTAL LABOUR			\$ 2,490.00
	ESTIMATE TOTAL			\$ 7,919.90

LKK Auto Consultants hence notify the Repairer of the following:

- To resurvey before/after spray painting
- To display damaged parts during resurvey
- Parts prices are subject to our quotation
- Third party insurance is subject to our quotation
- No insurance claim is subject to our quotation
- Supplies of parts are subject to our quotation

Acknowledged: [Signature]
Signature: [Signature]

COMFORTDELGRO ENGINEERING

Our Job Ref No. : 305155118

Date : 7. May. 2018

ComfortDelGro Engineering Pte Ltd
59 Loyang Drive Singapore 508969
Fax: 6546 8156

FINALIZATION FORM

To : LKK

Fax :

Attn : KALVIN

Vehicle Reg No. : SHC7707M

Date of Accident: 29.04.2018

The survey and estimates of the repairs of the above-mentioned vehicle are as follows:-

1. The repair job shall bill to: NTUC SLL4056H

2. The finalized amount shall be:

(a) Spare Parts after List discount

(b) Labour Charges

Total for Part-By-Part Repair Cost

(c.) Lumpsum Repair (if applicable)
Total for Lumpsum repair cost after Less: \$3,600.00
Final Lumpsum Repair cost

3. Estimated normal period for repairs: 4 working days.

4. We shall treat the above amount as Correct and Confirmed if there is no reply from you within 7 working days

5. Thank you for your assistance.

We confirm the estimates and finalized amount.

Signature : Larry Ng

Name : Larry Ng

Tel : 6214 8316

Fax : 6546 8156

Signature : Kalvin

Name : Kalvin

Date : 7/5/18

For Official Use Only

Item	Amount	Document Attached Yes or No	Confirm By (Signature)	Remarks
1. Rental Rate P/Day		YES		
2. Loss of Income Paid				
3. Survey Fees				
4. LTA Search Fee				
5. Medical Fees (on behalf of driver, if applicable)				
6. Overrun				

Remarks:



Thatcham escribe

National Assessment Centre Services

51 Ubi Ave 1 #01-25 Paya Ubi Industrial Park, Singapore 408933

TEL: 6841 0055 FAX: 6841 6315

Reg. No: 52983356E GST Reg. No. 20-0405911-H



NTUC INCOME INSURANCE CO-OPERATIVE LTD Ref: NS/INC18008039/K1rbn2			
73 BRAS BASAH ROAD		Date: 11-05-2018	
#05-01 NTUC TRADE UNION HOUSESINGAPORE		Code: INC4	
189556			
1. Policy Particulars :- THIRD PARTY CLAIM			
Insured Veh.	SLL 4056H	Veh. Inspected	SHC 7707M
Policy No.	5088112766-02	Coverage (\$)	0.00
Claim No.	MT/0992554-002	Excess (\$)	0.00
Assign From		Assign Date	02/05/2018
2. Vehicle Particulars & Condition			
Make & Model	HYUNDAI SONATA	c.c	1991
Engine No.	HIDDEN	Year of Reg.	2012
Chassis No.	KMHET41VMCA821706	Colour	YELLOW
Odometer	352175	Steering	IN ORDER
Brakes	IN ORDER	Modification	STANDARD ALLOY RIM
General	FAIR		
3. Conditions of Tyres			
	Size	Make	Balance
R/H Front Tyre	215/60 R16	WEST LAKE	7 mm
L/H Front Tyre	215/60 R16	WEST LAKE	7 mm
R/H Rear Tyre	215/60 R16	WEST LAKE	7 mm
L/H Rear Tyre	215/60 R16	WEST LAKE	7 mm
4. Description of Damages			
THE VEHICLE SUSTAINED DAMAGES AT THE REAR PORTION.			
DAMAGES SEE DETAILS.			
5. General Information			
Accident Date	29/04/2018	Inspection Date	02/05/2018
Survey held at	COMFORTDELGRO ENGINEERING PTE LTD 59 LOYANG DRIVE SINGAPORE 508969		
5a. Remarks			
A) THE INSPECTION WAS CONDUCTED ON A "WITHOUT PREJUDICE" BASIS. B) IN ACCORDANCE TO YOUR INSTRUCTIONS, WE HAVE NOT AUTHORISED REPAIRS.			
5b. Estimate Days of Repair			
ESTIMATED NORMAL PERIOD FOR REPAIR:		4 Working Days	



National Assessment Centre Services

51 Ubi Ave 1 #01-25 Paya Ubi Industrial Park, Singapore 408933

TEL: 6841 0055 FAX: 6841 6315

Reg. No: 52983356E GST Reg. No. 20-0405911-H



Page No.:1 of 2

ADJUSTMENT ON REPAIR COST FOR VEHICLE NO. SHC 7707M

Qty	Description of Parts	Condition	Estimate By Workshop (\$)	Our Adjusted (\$)
REPLACEMENT OF PARTS				
1	BOOT LID	DENTED	1,349.50	1,349.50
1	BOOT LID RUBBER	SERVICEABLE	110.90	-
1	BOOT LID LOCK UPPER	SERVICEABLE	132.10	-
1	BOOT LID LOCK LOWER	SERVICEABLE	30.30	-
1	BOOT LID SONATA PLATE	NECESSARY	43.60	43.60
1	BOOT LID HYUNDAI PLATE	NECESSARY	24.20	24.20
1	BOOT LID "H" EMBLEM	NECESSARY	26.10	26.10
1	BOOT LID CRDI PLATE	NECESSARY	22.70	22.70
1	BOOT LID LAMP (LH)	SERVICEABLE	230.20	-
1	BOOT LID TRIMBOARD	SERVICEABLE	165.40	-
10	BOOT LID TRIMBOARD CLIPS	NOT NECESSARY	10.00	-
1	REAR BUMPER	DEFORMED	578.40	578.40
1	REAR BUMPER REINFORCEMENT	CRACKED	483.30	483.30
10	REAR BUMPER CLIP	NECESSARY	22.00	22.00
1	REAR BUMPER SPONGE	TORN	137.40	137.40
1	REAR BUMPER UNDER COVER	SERVICEABLE	185.80	-
1	REAR BUMPER PROTECTOR (LH)	TO REPAIR	38.00	-
1	TAIL LAMP (LH)	CRACKED	344.00	344.00
1	REAR PANEL	DENTED	391.80	391.80
1	REAR PANEL GARNISH	SERVICEABLE	95.80	-
1	REAR FENDER (LH)	TO REPAIR	1,935.90	-
1	REAR FENDER INNER LINING (LH)	SERVICEABLE	74.10	-
1	REAR WINDSCREEN MOULDING	NOT NECESSARY	60.00	-
	LESS 20% DISCOUNT		-1,298.30	-684.60
			5,193.20	2,738.40
SPECIAL NETT ITEMS				
1	BOOT LID CITY CAB LOGO & TEL NO STICKER (SN)	NECESSARY	30.00	30.00
1	REAR NO PLATE (SN)	SERVICEABLE	25.00	-
1	REAR BUMPER REVERSE SENSOR (SN)	SHORTED	135.70	135.70

Report Ref No. NS/INC18008039/K1rbn2



National Assessment Centre Services

51 Ubi Ave 1 #01-25 Paya Ubi Industrial Park, Singapore 408933

TEL: 6841 0055 FAX: 6841 6315

Reg. No: 52983356E GST Reg. No. 20-0405911-H



Page No.:2 of 2

Qty	Description of Parts	Condition	Estimate By Workshop (\$)	Our Adjusted (\$)
1	REAR WINDSCREEN SEALANT (SN)	NOT NECESSARY	46.00	-
			236.70	165.70
	LABOUR			
	THATCHAM STANDARD REPAIR TIME ON BODY WORKS.		1,640.00	890.00
	THATCHAM TTS STANDARD SPRAY PAINTING COST AND LABOUR.		850.00	740.00
			2,490.00	1,630.00
	GRAND TOTAL		7,919.90	4,534.10
	RECOMMENDED COST OF LUMP SUM REPAIRS (TO ITS PRE-ACCIDENT CONDITION) (CONFIRMED)			3,600.00

Report Ref No. NS/INC18008039/K1rbn2

KALVIN ANG WEI KUN

Automotive Assessor / Investigator

K.K.LAU CPT(RET)

BEng(Hons),B.Bus,MBA,PEng,PE,
MInstAEA,MASME,MIRTE

REGD Auto Consultant-SAE, Licensed Appraiser

DISCLAIMER OF LIABILITY TO THIRD PARTIES:- This Report is made solely for the use and benefit of the Client named on the front page of this Report.
No liability of responsibility whatsoever, in contract or tort, is accepted to any third party who may rely on the Report wholly or in part. Any third party acting or relying on this Report, in whole or in part, does so at his or her own risk.