

SINGAPORE ACCIDENT STATEMENT

IMPORTANT NOTICE

1. Please report correctly the details of the accident to speed up the claims process.
2. This Form must be completed by the Policyholder and/or the Authorised Driver.
3. Information provided must be as truthful and accurate as possible. Any wilful misrepresentation or withholding of material facts may allow insurance companies to repudiate policy ability.
4. The issue and acceptance of this Form by insurance companies is not an admission of policy liability on the part of the insurance companies.
5. **Any false reporting may be referred to the Police for investigation.**
6. This report will be forwarded by the insurers of the GIA Records Management Centre established by the General Insurance Association of Singapore (GIA) for archiving and that copies of this report will, for a fee, be made available upon application by interested parties.
7. By the lodgement of this report to the insurers, you hereby consent to the archiving of this report at the centre and to copies of the report being made available aforesaid.

ACCIDENT STATEMENT

Date Of Report	28/04/2018 11:30
Date Of Accident	27/04/2018 13:00
Exact Location Of Accident	SLIP RD FROM MCE TOWARDS CENTRAL BOULEVARD
Country/State of Loss	SINGAPORE

DETAILS OF OWN VEHICLE

Vehicle Registration Number	SJF8926B
Insured/Policyholder	
Name Of Registered Owner	ROSET LIMOUSINE SERVICES PTE LTD
Co Reg No	201618110C
Email Address	YOURSTRULYANIS@GMSIL.COM
Mobile Phone No	(LOCAL) +65-98556335
Alternative Phone No	OFFICE-98556335

Vehicle Particulars

Manufacturer	TOYOTA
Model	COROLLA ALTIS-1.6 (A)
Exact Purpose for which vehicle was being used at time of accident	PRIVATE USE
Are you claiming under your own insurance policy for repair to your vehicle?	NO
If No, Please state action to be taken	REPORTING ONLY
Vehicle Category	PRIVATE HIRE

Insurance Company

Name of Insurance Company	EQ INSURANCE COMPANY LTD
Type Of Coverage	COMPREHENSIVE
Fleet Policy	NO
Policy Number	DMCFHQ17-000185
Cover Note Number	

Driver

Name of Driver	ANIS FITRI BINTE AMIRRUDIN
NRIC No	S8838086Z
Date Of Birth	08/10/1988
Occupation	OUTDOOR
Date Of Driving Pass	24/04/2009
Driving Experience	9 YEARS AND 0 MONTHS
Gender	FEMALE
Mobile Number	(LOCAL) +65-98556335
Fax Number	
Contact Number	OTHERS-98556335
Email Address	YOURSTRULYANIS@GMSIL.COM

Address	BLK 664 WOODLANDS RING ROAD #10-196
Postcode	730664
Was driver an employee of the Insured's Company	NO
If No, Relationship of the Driver with the Insured	OTHER - HIRER
Vehicle Registration Number of Driver's Own Vehicle	-
	-
	-
Insurance Company of Driver's Own Vehicle	-
	-
	-

General Information of the Accident

Type Of Accident	COLLISION - HEAD TO REAR
Weather Conditions	AFTER RAIN
Road Surface	DAMP

Other Information

Was any foreign vehicle involved in this accident?	NO
Number of vehicles involved in the accident	2
Was any body injured in the Accident?	NO
Was any injured conveyed to hospital by ambulance?	NO
Was any other material or property damaged?	YES
I have been approached by unknown person(s) soliciting/offering accident claims assistance.	NO
Number of Passengers (Including Driver)	1

Details of Police Action

Was the accident reported to the police?	NO
If Yes, Please state which Police Station	
Was notice of intended Prosecution given?	NO
If Yes, against whom?	

Circumstances of Accident

PLEASE REFER TO SKETCH PLAN

Attachment(s)

Are accident photos available for attachment?	YES
Was there any video captured by Car Camera?	NO
Was there any audio recorded?	NO

DETAILS OF OTHER VEHICLE PROPERTY 1

Vehicle Registration Number	SHA7349Z
Vehicle Make/Model/Colour	HYUNDAI AVANTE
Details Of Properties	
Vehicle Category	TAXI
Name of Driver	TAN AH PENG
NRIC/Passport Number	S1780438C
Contact Number	
Address	BLK 541 CHOA CHU KANG STREET 52 #07-52
Postcode	680541
Insurance Company Name	
Nature Of Damage	
No. Of Passenger (Including Driver)	

SKETCH PLAN



Ans 4

2814118

an 28/04/2018
Fol 21 um 10:30

Sketch Plan #2

CENTRAL BLVD

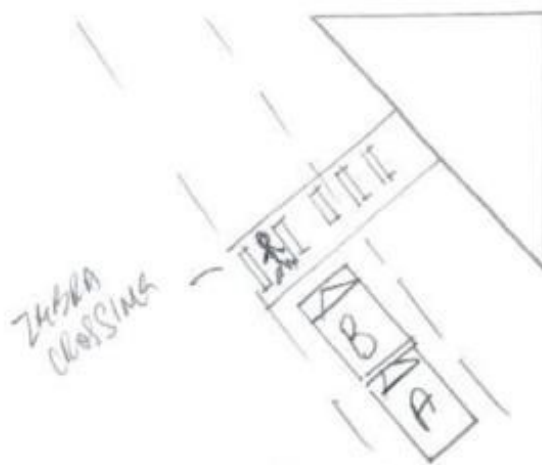

A) SJF8926B

B) SHA 7349Z

THE FIRST CONTINUATION OF THE SKETCH

MCE SLIP ROAD TOWARDS CIRCLE BLVD

WHILE TURNING INTO CENTRAL BLVD, THE TAXI IN FRONT SUDDENLY JAM BRAKE AS THERE WAS A PEDESTRIAN WHO SUDDENLY DASHED OUT TO CROSS THE ROAD. I THEN JAM BRAKED MY CAR AND HIT HIS BACK OF THE CAR. BOTH ME AND THE TAXI DRIVER THEN STOPPED AND EXAMINED THE DAMAGES. BOTH THE TAXI DRIVER AND I WERE NOT INSURED.



airR

28/4/18

28/04/2018
Rishi Wadhwa

Accident Photo



Accident Photo



Accident Photo



Accident Photo



Accident Photo



Accident Photo



Accident Photo



Accident Photo

