

INS. CASE OWNER:

Jason

CC 3 / CTI1600 5286

LKK:
IDAC:

Surveyor:

HENRY

DOI:

ASSIGNMENT

21.03.16

Date / Time:

21.12.16

Registered in Merimen:

Pre-assign / CCU / FTE



Insured Vehicle No.:

SKD 5656Z

Name of Insured:

Lek Lee Kian

Insured Tel No.:

HP:

8468866

Excess Sec II :SS

D.O.A: 19-03-16

Is driver the owner?

(YES / NO)

Nature of Accident:

If NO, Driver Name / Age:

Buy Kim Seng

Driver Tel No.:

(V/L: YES / NO)

Claim No.:

SNM1600122060216

Policy No.:

DMPCSN3049371501

Make / Model:

Mercedes-Benz.

Place of Accident:

Hongkong Ave & Turnly into Ave 9

OI GIA REPORT: YES / NO ; TP GIA REPORT: YES / NO

Insured Liability:

%

Final ? Yes / No

SHC 6193 B



INSRS:

WSP:

Tel:

Liability:

RMKS:

Premier



INSRS:

WSP:

Tel:

Liability:

RMKS:



INSRS:

WSP:

Tel:

Liability:

RMKS:



INSRS:

WSP:

Tel:

Liability:

RMKS:

Date / Time

STAGE

DATE / PIC

Non-Reporting ltr (1st):

Non-Reporting ltr (2nd):

Non-Reporting ltr (Final):

Notification ltr (if non-pickup):

Call OI: 13/4/16 204

After call ltr to OI: 21/4/16

Documentation Check List: Handler Typist

Notification ltr (if non-pickup)

After call ltr to OI:

Authorisation To Act:

Release Voucher:

Final Repair Bill:

Car Rental Invoice:

Towing Invoice:

LTA / GIA:

Medical Bill:

PIR:

Mandate/Reject Instruction:

LOD

Payment Breakdown Form:

Post-Repair Photos:

Others:

PRELIMINARY ADVICE Date/Time:

Sent By:

FINALIZATION

Date/Time: 7.4.16

Confirm with: LUCAS

Confirm by: NICH

Repair Cost:

P/P SS 1,739.20

(2 days) Reduction:

54 %

Email ☒ Call ☐

FINAL SETTLEMENT

Date/Time: 11.5.16

Confirm with: GARY

Email ☒ Call ☐

Final Liability:

100%

% 50

(Agreed / Assessed) BOLA S/N No.:

NIL

If NO or B 28, Ass. Lia:

Repair Cost:

+ 1,860.94

SS 930.47

BOTH PARTY THERMAL.

Loss of Rental (LOR):

SS 200.63

(3 days) x 133.75

Loss of Use (LOU):

SS -

(\$ x days)

Loss of Income (LOI):

SS 60.00

(\$ 40 x 3 days)

LOR only ☐ LOU only ☐LOR + LOU ☐LOR + LOU ☒

[Tick only one]

GIA/LTA Search

SS 2.00

Medical:

SS -

Disbursement:

SS -

(e.g. Tow/ Independent)

Legal Cost

SS -

1) Claim status: Normal/Reject/Private Settle

2) Report Format:

TP

3) Survey fee:

400 + 550

(950)

Total:

2,354.19

SS 1,193.00

Global Sum SS: 1,190.00

FINAL PAYMENT

Date/Time: 11.5.16

Confirm with: GARY

Email ☒ Call ☐

Payee 1:

SS 1,190.00

Name 1:

PREMIER AUTOMOTIVE SERVICES PTE LTD

Payee 2: (Strike if N.A.)

SS

Name 2:

Payee 3: (Strike if N.A.)

SS

Name 3:

0-001-2015 WED 10124

Person

REF

Surveyor

Henry

china

ASSIGNMENT

From

Date

Veh No:

SHC 6193 B

Regn

10 2014

Type: M/Car / M/Cycle / Bus / Van / Lorry / (X) Prime Mover /

Truck / Trailer or

(A)

Estimated Cost:

OD / TP / WS / TP RES / OD RES / EVA / INV / MV

To inspect: Vehicle No:

Make:

Hia

CC 1685

Colour:

Silver

A/C: (X) Insured / Std / NI / NA

Sp. Reading

254218

T/Ps: (X) Insured / Std / NI / NA

Eng/No:

C/No:

KNAG M 414 ME 5468860

Gen. Cond: (X) Good / Fair / Poor / Burnt

Steering: (X) Order / Jammed / Leaked / Burnt or

Brake: (X) Order / Jammed / Leaked / Burnt or

Mod: (X) Std / STD A/Rim or

Tyre Size:

F: 205 / 65 R16

R:

w

BS / DUN / EXNOVA / GY / FS / LIZA / MIC / OHTSU / PIR / SUMI /

TOYO / YOKO or

maxxis

Front

Rear

R/Bal.

7

mm

R/Bal.

7

mm

L/Bal.

7

mm

L/Bal.

7

mm

D.O.A.

19/3/16

D.O.I.

21/3/16

Survey held at

C

Des. of Damages: Frt / Rear / O/S / N/S / U/C / Rooftop or

N/S Frt

The U/C / Chassis frame / Body Structure affected due to collision.

(Policy Condition)

Remark: The veh had commenced its repair at the time of inspection.

N/S	O/S

Sal. or Market Value:

IDAC Accident Report: Consistent? : Yes or No

GIA / PR Seen: Consistent? : Yes or No

Est. Repairs: 2 days Res.: Yes or No

Lum Sum: - % 3 Val.: Yes or No

CA / REV / REP. / 24 HRS

Vehicle: IN / OUT

Date:

Person Contacted:

Date / Time Action / Instruction

7/4/16 PIP Survey & after repair photo uploaded

Finalized amt PIP \$1739.20 with 2 working day with Lucas.

Red (\$2,056.20 / 541)

Date/Time, File Pass to?

☐ : Prel. Report
☐ : Final Report

Days Of Repair:

Resurvey No. of Trip:

Survey Fee:

Transportation:

S - RS: R

Phone

Color

Report Forward:

Lum - Sign. 181-1

Add Fee:

☐ : Site Insp 18
☐ : Interview 18
☐ : Tech. Adv 5

Site Insp 18

Interview 18

Tech. Adv 5

SINGAPORE ACCIDENT STATEMENT

IMPORTANT NOTICE

1. Please report correctly the details of the accident to speed up the claims process.
2. This Form must be completed by the Policyholder and/or the Authorised Driver.
3. Information provided must be as truthful and accurate as possible. Any wilful misrepresentation or withholding of material facts may allow insurance companies to repudiate policy ability.
4. The issue and acceptance of this Form by insurance companies is not an admission of policy liability on the part of the insurance companies.
5. Any false reporting may be referred to the Police for investigation.
6. This report will be forwarded by the insurers of the insurers of the GIA Records Management Centre established by the General Insurance Association of Singapore (GIA) for archiving and that copies of this report will for a fee be made available upon application by interested parties.
7. By the lodgement of this report to the insurers, you hereby consent to the archiving of this report at the centre and to copies of the report being made available aforesaid.

ACCIDENT STATEMENT

Date Of Report	21/03/2016 09:55
Date Of Accident	19/03/2016 19:30
Exact Location Of Accident	HOUGANG AVE 4 BEFORE AVE 9 & ST 61
Country/State of Loss	Singapore

DETAILS OF OWN VEHICLE

Vehicle Registration Number	SHC6193B
Insured/Policyholder	
Name Of Registered Owner	PREMIER TAXIS PTE LTD
Co Reg No	200304975H
Email Address	NOEMAIL
Mobile Phone No	
Alternative Phone No	Office-62148880

Vehicle Particulars

Manufacturer	KIA
Model	OPTIMA-1.7 D (A)
Exact Purpose for which vehicle was being used at time of accident	HIRED & REWARDS
Are you claiming under your own insurance policy for repair to your vehicle?	No
If No, Please state action to be taken	Third Party
Vehicle Category	Taxi

Insurance Company

Name of Insurance Company	India International Insurance Pte Ltd
Type Of Coverage	Third Party
Fleet Policy	Yes
Policy Number	MPRE0003
Cover Note Number	

Driver

Name of Driver	SEE SING TING
NRIC No	S2127647B
Date Of Birth	12/06/1947
Occupation	Outdoor
Date Of Driving Pass	10/01/1978
Driving Experience	38 Years And 2 Months
Gender	Male
Mobile Number	(Local) +65-91745833
Fax Number	
Contact Number	
Email Address	NOEMAIL

SKETCH PLAN

IMPORTANT NOTICE

1. Please report correctly the details of the accident to speed up the claims process.
2. This Form must be completed by the Policyholder and/or the Authorised Driver.
3. Information provided must be as truthful and accurate as possible. Any wilful misrepresentation or withholding of material facts may allow insurance companies to repudiate policy liability.
4. The issue and acceptance of this Form by insurance companies is not an admission of policy liability on the part of the insurance companies.
5. Any false reporting may be referred to the Police for investigation.
6. The report will be forwarded by the insurers of the GIA Records Management Centre established by the General Insurance Association of Singapore (GIA) for archiving and that copies of this report will for a fee be made available upon application by interested parties.
7. By the lodgement of this report to the insurers, you hereby consent to the archiving of this report at the centre and to copies of the report being made available aforesaid.
8. **Consent under the Personal Data Protection Act (PDPA)**
I understand, acknowledge, agree and consent that :
(a) My insurer, my workshop and the General Insurance Association of Singapore ("GIA") may/are permitted to collect, use, disclose and/or process my personal data/personal information set out in this [form] and any other personal information provided by me or possessed by my insurer (collectively the "Personal Information") and disclose and transfer such Personal Information to all insurer(s) who have insured vehicle(s) involved in this accident (all insurer(s) who have insured vehicle(s) involved in this accident shall be collectively referred to as the "Insurers"), the Insurers' law yers/law firms, the Monetary Authority of Singapore and any relevant government agency/authority (such as the police), for the purpose(s) of :
(i) processing, handling and/or dealing with my claims including the settlement of the claims and any necessary investigations relating to the claims;
(ii) investigating the accident and/or my claims;
(iii) carrying out and/or dealing with my instructions or responding to any enquiries by me;
(iv) administering my claims (including the mailing of correspondence, statements, invoices, reports or notices to me, which could involve disclosure of certain personal data about me to bring about delivery of the same as well as on the external cover of envelopes/mail packages); and/or
(v) complying with applicable law in administering, processing, handling and/or dealing with my claims.
(collectively the "Purposes")
(b) all insurer(s) who have insured vehicle(s) involved in this accident and the Insurers' law yers/law firms, may/are permitted to collect, use, disclose and/or process my Personal Information for one or more of the above Purposes; and
(c) my Personal Information may/can be disclosed by any of the Insurers and/or GIA to their third party service providers or agents (including their law yers/law firms), which may be sited outside of Singapore, for one or more of the above Purposes.



21 MAR 2016

Policyholder's Signature / Date & Time

Driver's Signature (If driver is not the policyholder) / Date & Time

Witnessed by Reporting Centre Personnel

Sketch Plan

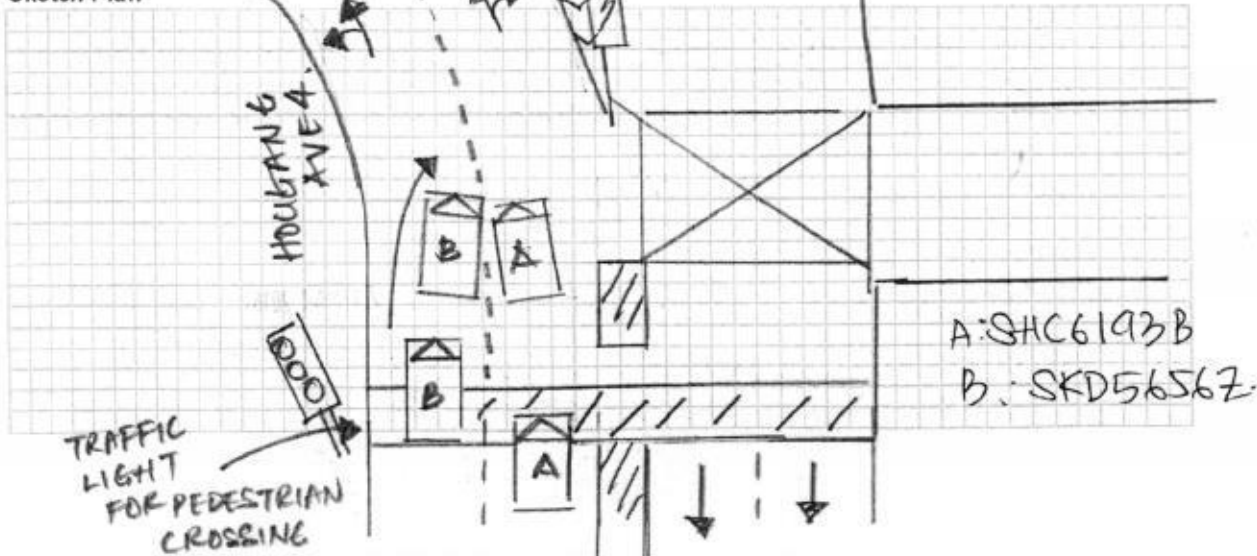

SINGAPORE ACCIDENT STATEMENT

IMPORTANT NOTICE

1. Please report correctly the details of the accident to speed up the claims process.
2. This Form must be completed by the Policyholder and/or the Authorised Driver.
3. Information provided must be as truthful and accurate as possible. Any wilful misrepresentation or withholding of material facts may allow insurance companies to repudiate policy ability.
4. The issue and acceptance of this Form by insurance companies is not an admission of policy liability on the part of the insurance companies.
5. Any false reporting may be referred to the Police for investigation.
6. This report will be forwarded by the insurers of the insurers of the GIA Records Management Centre established by the General Insurance Association of Singapore (GIA) for archiving and that copies of this report will for a fee be made available upon application by interested parties.
7. By the lodgement of this report to the insurers, you hereby consent to the archiving of this report at the centre and to copies of the report being made available aforesaid.

ACCIDENT STATEMENT

Date Of Report	21/03/2016 14:24
Date Of Accident	19/03/2016 19:30
Exact Location Of Accident	HOUGANG AVENUE 4 TURNING INTO AVENUE 9
Country/State of Loss	Singapore

DETAILS OF OWN VEHICLE

Vehicle Registration Number	SKD5656Z
Insured/Policyholder	
Name Of Registered Owner	LEK LEE KIAN
NRIC No	S7345619C
Email Address	MIKE_LAWSW@YAHOO.COM.SG
Mobile Phone No	(LOCAL) +65-84685656
Alternative Phone No	Office-84685656

Vehicle Particulars

Manufacturer	MERCEDES-BENZ
Model	SLK 200
Exact Purpose for which vehicle was being used at time of accident	
Are you claiming under your own insurance policy for repair to your vehicle?	No
If No, Please state action to be taken	Third Party
Vehicle Category	Private Car

Insurance Company

Name of Insurance Company	China Taiping Insurance (Singapore) Pte. Ltd.
Type Of Coverage	Comprehensive
Fleet Policy	No
Policy Number	DMPCSN3049571501
Cover Note Number	

Driver

Name of Driver	BAY KIM SENG
NRIC No	S9227229Z
Date Of Birth	01/08/1992
Occupation	Indoor
Date Of Driving Pass	25/01/2012
Driving Experience	4 Years And 1 Month
Gender	Male
Mobile Number	
Fax Number	
Contact Number	
Email Address	NOEMAIL

Sketch Plan Pg.1

SKETCH PLAN

IMPORTANT NOTICE

1. Please report correctly the details of the accident to speed up the claims process.
2. This Form must be completed by the Policyholder and/or the Authorised Driver.
3. Information provided must be as truthful and accurate as possible. Any willful misrepresentation or withholding of material facts may allow insurance companies to repudiate policy liability.
4. The issue and acceptance of this Form by insurance companies is not an admission of policy liability on the part of the insurance companies.
5. Any false reporting may be referred to the Police for investigation.
6. The report will be forwarded by the insurers of the GIA Records Management Centre established by the General Insurance Association of Singapore (GIA) for archiving and that copies of this report will for a fee be made available upon application by interested parties.
7. By the lodgement of this report to the insurers, you hereby consent to the archiving of this report at the centre and to copies of the report being made available aforesaid.

8. Consent under the Personal Data Protection Act (PDPA)

I understand, acknowledge, agree and consent that :

(a) My insurer , my workshop and the General Insurance Association of Singapore ("GIA") may/are permitted to collect, use, disclose and/or process my personal data/personal information set out in this [form] and any other personal information provided by me or possessed by my insurer (collectively the "Personal Information") and disclose and transfer such Personal Information to all insurer(s) who have insured vehicle(s) involved in this accident (all insurer(s) who have insured vehicle(s) involved in this accident shall be collectively referred to as the "Insurers"), the Insurers' lawyers/law firms, the Monetary Authority of Singapore and any relevant government agency/authority (such as the police), for the purpose(s) of :

(i) processing, handling and/or dealing with my claims including the settlement of the claims and any necessary investigations relating to the claims;

(ii) investigating the accident and/or my claims;

(iii) carrying out and/or dealing with my instructions or responding to any enquiries by me;

(iv) administering my claims (including the mailing of correspondence, statements, invoices, reports or notices to me, which could involve disclosure of certain personal data about me to bring about delivery of the same as well as on the external cover of envelopes/mail packages); and/or

(v) complying with applicable law in administering, processing, handling and/or dealing with my claims.

(collectively the "Purposes")

(b) all insurer(s) who have insured vehicle(s) involved in this accident and the Insurers' lawyers/law firms, may/are permitted to collect, use, disclose and/or process my Personal Information for one or more of the above Purposes; and

(c) my Personal Information may/can be disclosed by any of the Insurers and/or GIA to their third party service providers or agents (including their lawyers/law firms), which may be sited outside of Singapore, for one or more of the above Purposes.





Policyholder's Signature / Date & Time

Driver's Signature (If driver is not the policyholder) / Date & Time

Witnessed by Reporting Centre Personnel

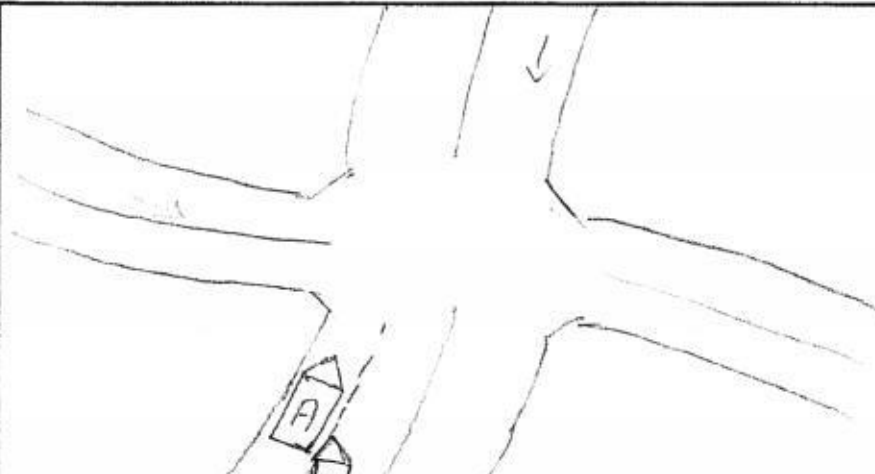
Progressive Automotive Pte Ltd
Blk 3022A Ubi Road 1 #01-45/46
Singapore 408716

Sketch Plan

	<u>Number Plate</u> A - SKD 5656Z B - SHC 6193B
	<u>Legend</u>  Vehicle  Bike

DRIVER IC AND LICENSE Pg.1

REPUBLIC OF SINGAPORE DRIVING LICENCE

S9227229Z

BAY KIM SENG

01 Aug 1992

25 Jan 2012

002036680G



REPUBLIC OF SINGAPORE

IDENTITY CARD NO. S9227229Z



Name
BAY KIM SENG

馬 金 城

Race
CHINESE

Date of birth
01-08-1992

Sex
M

Country of birth
SINGAPORE

4082377

YOU ARE LICENSED TO DRIVE VEHICLES IN THE FOLLOWING CLASS(S)

EFFECTIVE DATE

Class 3 Motor Cars <= 3000kg with <= 7 passengers, exclusive of the driver, and other motor vehicles <= 2500kg 25 Jan 2012

NP 428A

Licence No. S9227229Z



4082377

HRIC No. S9227229Z

Date of issue
08-08-2007

Address
APT BLK 465 TAMPINES STREET 44
#09-106
SINGAPORE 520465



Jas Khine (LKKAuto)

From: Jas Khine (LKKAuto)
Sent: Monday, 29 May, 2017 7:41 PM
To: 'Claims Dept of CTI'
Cc: Alfred Toh; Hwang Shiang Yi (shiangyi.hwang@sg.cntaiping.com); Chong Boon Sen; Joy Irene (LKKAuto)
Subject: RE: Direct Settlement - Accident Involving SKD5656Z (SNM16D01220C02/6) AND SHC6193B (TP : LKK REF - CC3/CTI16005286/H1ja3) on 19.03.2016
Attachments: EMAIL CORRESPONDENCE WITH PREMIER.pdf

Dear Sir,

Further to the below matter.

We maintained our offer @ 50% of liability as instructed. TP repairer did not accept our offer up to date. (Please see the attached email correspondence with TP repairer)

Since there is no further development, we will temporary close the case and submit wp report to your good office as the matter being long protected.

If any further development we will inform you for our further handling.

Thank you.

Best Regards,

Jas Khine | Case Handler

LKK Auto Consultants Pte Ltd

Phone: 6841-2928 | email: jaskhine@lkkauto.com | fax: 6741-4108

Blk 51, Paya Ubi Industrial Park, Ubi Avenue 1, #02-25 | S(408933)

From: Hwang Shiang Yi [mailto:shiangyi.hwang@sg.cntaiping.com]
Sent: Tuesday, 17 May, 2016 3:51 PM
To: Joy Irene (LKK Auto) <JoyIrene@lkkauto.com>
Cc: Alfred Toh <alfred.toh@sg.cntaiping.com>; Admin A <admin-a@lkkauto.com>; CS A Team <cs-a@lkkauto.com>
Subject: RE: Direct Settlement - Accident Involving SKD5656Z (SNM16D01220C02/6) AND SHC6193B (TP : LKK REF - CC3/CTI16005286/H1ja3) on 19.03.2016

Dear Joy,

Refer to the video footage; both vehicles side swipe each other.

We are maintaining liability 50%.

Thanks & Regards,

Hwang Shiang Yi
Claims Department
China Taiping Insurance (Singapore) Pte. Ltd.
3 Anson Road #16-00
Springleaf Tower
Singapore 079909

<sochow.chee@sg.cntaiping.com>; Hwang Shiang Yi <shiangyi.hwang@sg.cntaiping.com>; Alfred Toh
<alfred.toh@sg.cntaiping.com>

Subject: RE: Direct Settlement - Accident Involving SKD5656Z (SNM16D01220C02/6) AND SHC6193B (TP : LKK REF -
CC3/CTI16005286/H1ja3) on 19.03.2016

LKK REF - CC3/CTI16005286/H1ja3
CTI REF - SNM16D01220C02/6
=====

Dear Sirs,

We refer to your mandate below dated 13.04.2016.

TP rejected our offer of 50% and countered for 100% liability.

Kindly advice if we may proceed to settle at best since video is not in or insured's favour.

Quantum at 100% is at \$ 2,384.19.

Thank you.

Best Regards,

Joy Irene | Case Handler

LKK Auto Consultants Pte Ltd

Phone: 6749-4274 | email: joyirene@lkkauto.com | fax: 6741-4108

Blk 51, Paya Ubi Industrial Park, Ubi Avenue 1, #02-25 | S(408933)

This email may contain confidential and/or privileged information. If you are not the intended recipient (or have received this email in error) please notify the sender immediately and destroy this email. Any unauthorized copying, disclosure or distribution of the material in this email is strictly forbidden.

From: Claims Dept of CTI [<mailto:claimsdept@sg.cntaiping.com>]

Sent: Wednesday, 13 April, 2016 4:20 PM

To: Joy Irene (LKK Auto) <JoyIrene@lkkauto.com>; Admin A <admin-a@lkkauto.com>; CS A Team <cs-a@lkkauto.com>

Cc: KKLau <kklau@lkkauto.com>; Disk Yao <disk.yao@sg.cntaiping.com>; Chee So Chow
<sochow.chee@sg.cntaiping.com>; Hwang Shiang Yi <shiangyi.hwang@sg.cntaiping.com>; Alfred Toh
<alfred.toh@sg.cntaiping.com>

Subject: RE: Direct Settlement - Accident Involving SKD5656Z (SNM16D01220C02/6) AND SHC6193B (TP : LKK REF -
CC3/CTI16005286/H1ja3) on 19.03.2016

Without Prejudice

LKK REF - CC3/CTI16005286/H1ja3
CTI REF - SNM16D01220C02/6
=====

Dear Joy Irene

We thank you for your email of even date pertaining to the above matter.

This email may contain confidential and/or privileged information. If you are not the intended recipient (or have received this email in error) please notify the sender immediately and destroy this email. Any unauthorized copying, disclosure or distribution of the material in this email is strictly forbidden.

From: Claims Dept of CTI [<mailto:claimsdept@sg.cntaiping.com>]

Sent: Tuesday, 22 March, 2016 1:40 PM

To: Mei Kwan (LKK Auto) <Meikwan@lkkauto.com>; Joy Irene (LKK Auto) <JoyIrene@lkkauto.com>; Thin Thin <thinthin@lkkauto.com>; Admin A <admin-a@lkkauto.com>

Cc: Hwang Shiang Yi <shiangyi.hwang@sg.cntaiping.com>; Alfred Toh <alfred.toh@sg.cntaiping.com>; KKLau <kklau@lkkauto.com>; Disk Yao <disk.yao@sg.cntaiping.com>; Chee So Chow <sochow.chee@sg.cntaiping.com>

Subject: RE: Direct Settlement - Accident Involving SKD5656Z (SNM16D01220C02/6) AND SHC6193B (TP : LKK REF - CC3/CTI16005286/H1ja3) on 19.03.2016

Without Prejudice

LKK REF - CC3/CTI16005286/H1ja3

CTI REF - SNM16D01220C02/6

=====

Dear Mei Kwan/Joy Irene

We thank you for your email of even date pertaining to the above matter.

Attach herewith our Insured's SAS report for your attention and necessary action.

Please note that liability is in dispute for this accident.

Our Mr Hwang shall be in-charge for this claim.

Regards

Alfred Toh
Senior Executive
Claims Department
China Taiping Insurance (Singapore) Pte Ltd
3 Anson Road
#15-00 Springleaf Tower
Singapore 079909
Co. Reg. No. 200208384E
DID : +65 6389 6183
FAX: +65 6224 7175/6224 7478
Email: claimsdept@sg.cntaiping.com
alfred.toh@sg.cntaiping.com
Website: www.sg.cntaiping.com

Disclaimer :

This message is confidential; its contents do not constitute a commitment by China Taiping Insurance (Singapore) Pte. Ltd. except where provided for in a written agreement between you and China Taiping Insurance (Singapore) Pte. Ltd. Any unauthorized disclosure, use or dissemination, either in whole or partial, is prohibited. If you are not the intended recipient of the message, please notify the sender immediately.

From: Mei Kwan (LKK Auto) [<mailto:Meikwan@lkkauto.com>]

Sent: Tuesday, March 22, 2016 11:53 AM

To: Jason Tea

Cc: Alfred Toh; Hwang Shiang Yi; Claims Dept of CTI; KKLau; Joy Irene (LKK Auto); Thin Thin; Admin A

Subject: Direct Settlement - Accident Involving SKD5656Z (SNM16D01220C02/6) AND SHC6193B (TP : LKK REF - CC3/CTI16005286/H1ja3) on 19.03.2016

WITHOUT PREJUDICE

Mei Kwan (LKKAuto)

From: Bevan Lim (LKK Auto)
Sent: Monday, 30 April, 2018 5:33 PM
To: Admin A
Cc: Asher Sng (LKKAuto); Vic (LKKAuto)
Subject: RE: LOD / Accident involving SHC6193B & SKD5656Z on 19.03.16 (China Taiping case)

Categories: HMK

Dear Admin,

Kindly assist to reopen this case.

Thank you.

Best Regards,

Bevan Lim | Case Handler

LKK Auto Consultants Pte Ltd

Phone: 6749-4274 | email: BevanLim@lkkauto.com | fax: 6741-4108

Blk 51, Paya Ubi Industrial Park, Ubi Avenue 1, #02-25 | S(408933)



Auto
Consultants
Pte Ltd

Save the Earth. Print only when necessary.

From: Gary Shi [mailto:gary.shi@premiertaxi.com]
Sent: Monday, 30 April 2018 3:54 PM
To: Bevan Lim (LKK Auto) <bevanlim@lkkauto.com>
Cc: Asher Sng (LKKAuto) <AsherSng@lkkauto.com>
Subject: RE: LOD / Accident involving SHC6193B & SKD5656Z on 19.03.16 (China Taiping case)

WITHOUT PREJUDICE

Dear Bevan,

Note that Jas is no longer with LKK Auto and sorry for the delay.

On a without prejudice basis and without admission of liability whatsoever on our client's part and driver SHC6193B. Our client is agreeable of your offer of \$1190.00 for the settlement on the above claim.

Kindly forward the Discharge Voucher soonest possible.

Please be informed that this settlement excludes any bodily injuries arising out of the above said accident and pertains to property damages only.

Regards

Gary Shi
Senior Executive, Claims

Confidentiality Notice | This e-mail message, including any attachments, is for the sole use of the intended recipient(s) and may contain confidential or proprietary information. Any unauthorized review, use, disclosure or distribution is prohibited. If you are not the intended recipient, immediately contact the sender by reply e-mail and destroy all copies of the original message.

 Please Consider Your Environmental Responsibility Before Printing This E-mail. SAVE OUR TREES and REDUCE POLLUTION

From: Gary Shi
Sent: Thursday, 30 June, 2016 2:45 PM
To: 'Jas Khine (LKK Auto)'
Cc: AccReport; CS A Team; Admin A; Vic
Subject: RE: LOD / Accident involving SHC6193B & SKD5656Z on 19.03.16 (China Taiping case)

WITHOUT PREJUDICE

Dear Jas,

We are in view that it was your insured that cut over to our driver's lane and caused the accident.

As such, we maintained at 100%.

Please kindly re-consider your offer.

Regards

Gary Shi
Premier Automotive Services Pte Ltd

Address: 23 Changi South Ave 2, #01-02 Singapore 486443
Tel: 6214 8880 Ext 069 | **DID:** 6544 6671 | **Fax:** 6214 1511
Visit us at: www.premiertaxi.com

Confidentiality Notice | This e-mail message, including any attachments, is for the sole use of the intended recipient(s) and may contain confidential or proprietary information. Any unauthorized review, use, disclosure or distribution is prohibited. If you are not the intended recipient, immediately contact the sender by reply e-mail and destroy all copies of the original message.

 Please Consider Your Environmental Responsibility Before Printing This E-mail. SAVE OUR TREES and REDUCE POLLUTION

From: Jas Khine (LKK Auto) [<mailto:jaskhine@lkkauto.com>]
Sent: Wednesday, 29 June, 2016 3:30 PM
To: Gary Shi
Cc: AccReport; CS A Team; Admin A; Vic
Subject: RE: LOD / Accident involving SHC6193B & SKD5656Z on 19.03.16 (China Taiping case)

WITHOUT PREJUDICE

Dear Gary,

Further to the below matter.

Please be informed that we have our Principal instruction to maintain our earlier offer @ 50% of liability. At that time of the collision, both parties were driving too close to the divider line and side swept each other. Thus, our global sum offer \$1,190/- is fair and reasonable.

Kindly confirm the acceptance.

Thank you.

Best Regards,

Address: 23 Changi South Ave 2, #01-02 Singapore 486443

Tel: 6214 8880 Ext 069 | DID: 6544 6671 | Fax: 6214 1511 Visit us at: www.premiertaxi.com

Confidentiality Notice | This e-mail message, including any attachments, is for the sole use of the intended recipient(s) and may contain confidential or proprietary information. Any unauthorized review, use, disclosure or distribution is prohibited. If you are not the intended recipient, immediately contact the sender by reply e-mail and destroy all copies of the original message.

P Please Consider Your Environmental Responsibility Before Printing This E-mail. SAVE OUR TREES and REDUCE POLLUTION P

-----Original Message-----

From: Vic [mailto:vicalpeh@lkkauto.com]

Sent: Monday, 13 June, 2016 5:41 PM

To: Gary Shi; Jas Khine (LKK Auto)

Cc: AccReport; CS A Team; Admin A

Subject: RE: LOD / Accident involving SHC6193B & SKD5656Z on 19.03.16 (China Taiping case)

Our Ref:CC3/CTI16005286/H1ya3

Without Prejudice

Dear Gary,

We refer to your below email.

Please be informed that this is handled by Jas and we are still pending for mandate approval from our principal.

We will follow up and will revert for an update/offer.

Thank you.

Best Regards,

Vic Alpeh

LKK Auto Consultants Pte Ltd

Phone: 6841-2096 | email: vicalpeh@lkkauto.com | fax: 6741-4108 Blk 51, Paya Ubi Industrial Park, Ubi Avenue 1, #02-25 | S(408933) Save the Earth. Print only when necessary.

From: Gary Shi [gary.shi@premiertaxi.com]

Sent: Monday, 13 June 2016 4:18 PM

To: Jas Khine (LKK Auto); Vic

Cc: AccReport; CS A Team

Subject: RE: LOD / Accident involving SHC6193B & SKD5656Z on 19.03.16 (China Taiping case)

WITHOUT PREJUDICE

Dear Jas & Vic,

We refer to the email below.

Any update for this case?

Appreciate to receive an offer from you soonest.

Any update for this case?

Regards

Gary Shi
Premier Automotive Services Pte Ltd

Address: 23 Changi South Ave 2, #01-02 Singapore 486443
Tel: 6214 8880 Ext 069 | DID: 6544 6671 | Fax: 6214 1511 Visit us at:
www.premiertaxi.com<<http://www.premiertaxi.com/>>

Confidentiality Notice | This e-mail message, including any attachments, is for the sole use of the intended recipient(s) and may contain confidential or proprietary information. Any unauthorized review, use, disclosure or distribution is prohibited. If you are not the intended recipient, immediately contact the sender by reply e-mail and destroy all copies of the original message.

P Please Consider Your Environmental Responsibility Before Printing This E-mail. SAVE OUR TREES and REDUCE POLLUTION P

From: Gary Shi
Sent: Wednesday, 13 April, 2016 4:39 PM
To: 'Joy Irene (LKK Auto)'
Cc: AccReport
Subject: RE: LOD / Accident involving SHC6193B & SKD5656Z on 19.03.16 (China Taiping case)

WITHOUT PREJUDICE

Dear Joy,

We are not agreed with your offer of 50%, scene video had clearly showed that it was your insured that cut into our vehicle path and caused the accident.

As such, we maintained at 100%.

Please kindly re-consider your offer

Regards

Gary Shi
Premier Automotive Services Pte Ltd

Address: 23 Changi South Ave 2, #01-02 Singapore 486443
Tel: 6214 8880 Ext 069 | DID: 6544 6671 | Fax: 6214 1511 Visit us at:
www.premiertaxi.com<<http://www.premiertaxi.com/>>

Confidentiality Notice | This e-mail message, including any attachments, is for the sole use of the intended recipient(s) and may contain confidential or proprietary information. Any unauthorized review, use, disclosure or distribution is prohibited. If you are not the intended recipient, immediately contact the sender by reply e-mail and destroy all copies of the original message.

P Please Consider Your Environmental Responsibility Before Printing This E-mail. SAVE OUR TREES and REDUCE POLLUTION P

From: Joy Irene (LKK Auto) [<mailto:JoyIrene@lkkauto.com>]
Sent: Wednesday, 13 April, 2016 4:29 PM

distribution is prohibited. If you are not the intended recipient, immediately contact the sender by reply e-mail and destroy all copies of the original message.

P Please Consider Your Environmental Responsibility Before Printing This E-mail. SAVE OUR TREES and REDUCE POLLUTION P

From: Joy Irene (LKK Auto) [mailto:JoyIrene@lkkauto.com]
Sent: Wednesday, 13 April, 2016 2:11 PM
To: Gary Shi
Cc: AccReport
Subject: RE: LOD / Accident involving SHC6193B & SKD5656Z on 19.03.16 (China Taiping case)

WITHOUT PREJUDICE

Dear Mr. Gary,

Our insured is disputing.

Attached report for your reference.

Kindly send us your video footage for our review on liability.

Thank you.

Best Regards,
Joy Irene | Case Handler
LKK Auto Consultants Pte Ltd
Phone: 6749-4274 | email: joyirene@lkkauto.com | <mailto:joyirene@lkkauto.com> > fax: 6741-4108 Blk 51, Paya Ubi Industrial Park, Ubi Avenue 1, #02-25 | S(408933)

This email may contain confidential and/or privileged information. If you are not the intended recipient (or have received this email in error) please notify the sender immediately and destroy this email. Any unauthorized copying, disclosure or distribution of the material in this email is strictly forbidden.

From: Gary Shi [mailto:gary.shi@premiertaxi.com]
Sent: Thursday, 7 April, 2016 10:13 AM
To: Joy Irene (LKK Auto) <JoyIrene@lkkauto.com<mailto:JoyIrene@lkkauto.com>>
Cc: AccReport <AccReport@Premier-Corp.net<mailto:AccReport@Premier-Corp.net>>; CS A Team <cs-a@lkkauto.com<mailto:cs-a@lkkauto.com>>
Subject: LOD / Accident involving SHC6193B & SKD5656Z on 19.03.16 (China Taiping case)

WITHOUT PREJUDICE

Dear Joy,

Your Ref: SKD5656Z



Auto
Consultants
Pte Ltd

Company Registration No. 199607198R

51 UBI AVE 1, #02-25 PAYA UBI INDUSTRIAL PARK, SINGAPORE 408933 TEL : (065) 62563561 FAX : (065) 62564315

Your ref: To Be Advised
Our ref: CC3/CTI16005286/H1ja3

Date: 22.03.2016

The Motor Claims Department
M/s CHINA TAIPING INSURANCE (S) PTE LTD

Dear Sir/Madam,

PRELIMINARY ADVICE OF VEHICLE NO.

SHC 6193B

We refer to the above matter.

Please be informed that we had conducted the inspection of the above mentioned vehicle on 21.03.2016 at the premises of M/s Premier Automotive Services Pte Ltd (Changi) and have the following to report:-

Workshop Estimate Amount	: S\$	3,795.40
Revised Estimate Amount	: S\$	1,739.20
"Check" Items Amount	: S\$	-
Market Value	: S\$	-
LTA Reimbursement Value	: S\$	-
Nett Value	: S\$	-

Description of Damage:

The vehicle sustained damages at the
N/S Front Portion

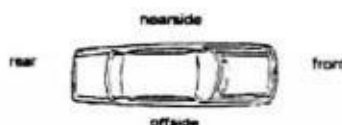

Comments/Present Status:

Damages Consistent

Estimated normal period for repairs: 2 days

Yours faithfully,

HENRY NG
Licensed Appraiser

PREMIER AUTOMOTIVE SERVICES PTE LTD

23 CHANGI SOUTH AVENUE 2 #01-02
SINGAPORE 486443

TEL: 65446676 / 65446689 FAX: 62141511
CO. REG: 200707743D GST REG: 200707743D

21-Mar-16

ESTIMATE REPAIR BILL FOR KIA OPTIMA REGN NO: SHC 6193 B

1 pc	Front bumper <i>repair</i>	\$	531.00	X
1 pc	Front bumper emblem <i>nn</i>	\$	44.00	X
1 pc	Front bumper n/s side retainer <i>nn</i>	\$	16.00	X
1 pc	Front bumper n/s side upper bracket <i>nn</i>	\$	16.00	X
1 pc	Front bumper n/s protector <i>nn</i>	\$	51.00	X
1 pc	Front bumper n/s fog lamp cover <i>nn</i>	\$	66.00	X
1 pc	Front n/s head lamp <i>crn</i>	\$	1,038.00	—
1 pc	Front n/s fender <i>repair</i>	\$	384.00	X
1 pc	Front n/s fender innershield <i>nn</i>	\$	120.00	X
		\$	2,266.00	
		\$	226.60	
		\$	2,039.40	

Less 10%

934.20

S/NETT

1 pc	Front n/s fender sticker <i>nn</i>	\$	30.00	X
1 set	Front bumper clips <i>rec</i>	\$	48.00	35
2 sets	Front n/s fender inner shield clips @ \$24 <i>nn</i>	\$	48.00	X
	Sundry	\$	50.00	X
	To check wiring and focus head lamps	\$	50.00	30
	Towing	\$	50.00	X
	To check wheel alignment	\$	80.00	X
	To labour charge for dismantle and renew the accident damaged parts. Including knock-out, straighten, repair, reshape and adjust of the same	\$	800.00	200

To putty and spray painting on front bumper, front n/s fender

Front bonnet

To apply rustproofing on the repaired and replaced panels.

\$ 200.00 X
\$ 3,795.40

770 600 540

(ALL THE REPAIR COSTS ARE SUBJECTED TO GST)

THE ABOVE ESTIMATED COST OF REPAIR DO NOT INCLUDE
ANY UNFORESEEN DAMAGES.

3955.40

1739.20

2 day PIP
After repair photo

LKK Henry

9788 4060

21/3/16 1780hrs



LKK Auto Consultants Pte Ltd

51 Ubi Ave 1 #01-25 Paya Ubi Industrial Park, Singapore 408933

TEL: 6256 3561 FAX: 6256 4315

Reg. No. 199607198R GST Reg. No. 19-9607198-R

Affiliated to Federation Internationale Des Experts En Automobile

CHINA TAIPING INSURANCE (S) PTE LTD

Ref : CC3/CTI16005286/H1ea3s2-1

3 ANSON ROAD #16-00
SPRINGLEAF TOWERS SINGAPORE 079909

Date : 18-05-2018



Code : CTI

1. Policy Particulars :- THIRD PARTY CLAIM

Insured Veh.	SKD 5656Z	Veh. Inspected	SHC 6193B
Policy No.	DMPCSN3049571501	Coverage (\$)	0.00
Claim No.	SNM16D01220C02/6	Excess (\$)	0.00
Assign From		Assign Date	21/03/2016

2. Vehicle Particulars & Condition

Make & Model	KIA (A)	c.c	1685
Engine No.	HIDDEN	Year of Reg.	2014
Chassis No.	KNAGM414ME5468860	Colour	SILVER
Odometer	254218	Steering	IN ORDER
Brakes	IN ORDER	Modification	NIL
General	GOOD		

3. Conditions of Tyres

	Size	Make	Balance
R/H Front Tyre	205/65R16	MAXXIS	7 mm
L/H Front Tyre	205/65R16	MAXXIS	7 mm
R/H Rear Tyre	205/65R16	MAXXIS	7 mm
L/H Rear Tyre	205/65R16	MAXXIS	7 mm

4. Description of Damages

THE VEHICLE SUSTAINED DAMAGES AT THE N/S FRONT PORTION. DAMAGES SEE DETAILS.

5. General Information

Accident Date	19/03/2016	Inspection Date	21/03/2016
Survey held at	PREMIER AUTOMOTIVE SERVICES PTE LTD 23 CHANGI SOUTH AVENUE 2 #01-02 SINGAPORE 486443		

5a. Remarks

A) THE INSPECTION WAS CONDUCTED ON A "WITHOUT PREJUDICE" BASIS. B) IN ACCORDANCE TO YOUR INSTRUCTIONS, WE HAVE NOT AUTHORISED REPAIRS.

5b. Estimate Days of Repair

ESTIMATED NORMAL PERIOD FOR REPAIR:	2 Working Days
-------------------------------------	----------------



LKK Auto Consultants Pte Ltd

51 Ubi Ave 1 #01-25 Paya Ubi Industrial Park, Singapore 408933

TEL: 6256 3561 FAX: 6256 4315

Reg. No: 199607198R GST Reg. No. 19-9607198-R

Page No.: 1 of 2

ADJUSTMENT ON REPAIR COST FOR VEHICLE NO. SHC 6193B

Qty	Description of Parts	Condition	Estimate By Workshop (\$)	Our Adjusted (\$)
<u>REPLACEMENT OF PARTS</u>				
1	FRONT BUMPER	TO REPAIR SEE LABOUR	531.00	-
1	FRONT BUMPER EMBLEM	NOT NECESSARY	44.00	-
1	FRONT BUMPER N/S SIDE RETAINER	NOT NECESSARY	16.00	-
1	FRONT BUMPER N/S SIDE UPPER BRACKET	NOT NECESSARY	16.00	-
1	FRONT BUMPER N/S PROTECTOR	NOT NECESSARY	51.00	-
1	FRONT BUMPER N/S FOG LAMP COVER	NOT NECESSARY	66.00	-
1	FRONT N/S HEAD LAMP	CRACKED	1,038.00	1,038.00
1	FRONT N/S FENDER	TO REPAIR SEE LABOUR	384.00	-
1	FRONT N/S FENDER INNERSHIELD	NOT NECESSARY	120.00	-
	LESS 10% DISCOUNT		-226.60	-103.80
			2,039.40	934.20
<u>SPECIAL NETT ITEMS</u>				
1	FRONT N/S FENDER STICKER (SN)	NOT NECESSARY	30.00	-
1	SET FRONT BUMPER CLIPS (SN)	NECESSARY	48.00	35.00
2	SETS FRONT N/S FENDER INNER SHIELD CLIPS @ \$24.00 (SN)	NOT NECESSARY	48.00	-
1	SUNDRY (SN)	NOT NECESSARY	50.00	-
			176.00	35.00
<u>LABOUR</u>				
	TO CHECK WIRING AND FOCUS HEAD LAMPS.		50.00	30.00
	TOWING.	NOT NECESSARY	50.00	-
	TO CHECK WHEEL ALIGNMENT.	NOT NECESSARY	80.00	-
	TO LABOUR CHARGE FOR DISMANTLE AND RENEW THE ACCIDENT DAMAGED PARTS. INCLUDING KNOCK-OUT, STRAIGHTEN, REPAIR, RESHAPE AND ADJUST THE SAME. INCLUSIVE OF THE REPAIR OF FRONT BUMPER AND FRONT N/S FENDER.		800.00	200.00
	TO PUTTY AND SPRAY PAINTING ON THE FRONT BUMPER, FRONT N/S FENDER AND FRONT BONNET.		600.00	540.00

Report Ref No. CC3/CTI16005286/H1ea3s2-1



LKK Auto Consultants Pte Ltd

51 Ubi Ave 1 #01-25 Paya Ubi Industrial Park, Singapore 408933

TEL: 6256 3561 FAX: 6256 4315

Reg. No: 199607198R GST Reg. No. 19-9607198-R

Page No.: 2 of 2

Qty	Description of Parts	Condition	Estimate By Workshop (\$)	Our Adjusted (\$)
	TO APPLY RUSTPROOFING ON THE REPAIRED AND REPLACED PANELS.	NOT NECESSARY	200.00	-
			1,780.00	770.00
GRAND TOTAL			3,995.40	1,739.20
RECOMMENDED COST OF REPAIRS				1,739.20

Report Ref No. CC3/CTI16005286/H1ea3s2-1

NG KOK HUA

Automotive Assessor

HO LEONG CHUAN

Automotive Assessor

DISCLAIMER OF LIABILITY TO THIRD PARTIES:- This Report is made solely for the use and benefit of the Client named on the front page of this Report.

No liability of responsibility whatsoever, in contract or tort, is accepted to any third party who may rely on the Report wholly or in part. Any third party acting or relying on this Report, in whole or in part, does so at his or her own risk.