

India International Insurance		NAME : Ms LMA Lau		WIP : 18382	
#Q4-05 Iob Building, 64 Cecil St, 049711		ADDRESS : 59 Pasir Ris Drive 1 #05-14 Singapore 519532		EXCESS :	
ATTN. : MOTOR CLAIMS		TEL :		DATE: 28.04.2018	
FAX :					
VEH NO :	SDR225B	DATE IN :		CONTACT PERSON :	JOBI THOMAS 6360 2446
CHASSIS NO :	WMWXM720902A77303	MILEAGE :		TYPE OF CLAIM :	TP
MODEL :	F56 MINI Cooper S	DATE REG.:	15.01.2016	POLICY NO. :	

NATURE OF WORKS

S/NO	Parts Description				
	QTY			REVISED	PRICES
1	BONNET F56 COOPER S	1	M41.00.7.374.520		\$ 1,481.94
2	BONNET ADJUSTER	1	B51.76.7.183.752		\$ 7.69
3	BONNET TWIST PROTECTION	2	M51.23.7.300.579		\$ 17.50
4	BONNET AIR SCOOP	1	M51.13.7.376.052		\$ 134.00
5	HEADLAMP TRIM RING LH	1	M51.13.7.300.631		\$ 68.94
6	HEADLAMP TRIM RING RH	1	M51.13.7.300.632		\$ 68.94
7	HEADLAMP TRIM RING CLIPS	12	M51.13.2.752.145		\$ 44.28
8	FRONT BUMPER	1	M51.77.7.382.164		\$ 884.44
9	FRONT BUMPER SUPPORT LH	1	M51.11.7.360.741		\$ 70.44
10	FRONT BUMPER GASKET	4	M51.11.7.380.443		\$ 94.00
11	FRONT BUMPER TRIM CHROME	1	M51.13.7.300.589		\$ 126.38
12	FRONT BUMPER RAIDIATOR GRILLE BLACK	1	M51.13.7.335.528		\$ 210.56
13	FRONT BUMPER CENTER COVER GLOSSY BLACK	1	M51.11.7.337.791		\$ 119.19
14	FRONT BUMPER AIR INLET LH	1	M51.11.7.355.239		\$ 47.13
15	FRONT BUMPER SIDE SPOILER LH	1	M51.11.7.360.743		\$ 86.19
16	FRONT WHEEL ARCH COVER LH	1	M51.77.7.300.819		\$ 169.63
17	MINI LOGO	1	M51.14.7.316.703		\$ 73.88
18	FRONT FENDER INNER SHIELD LH	1	M51.71.7.319.759		\$ 143.75
19	FRONT FENDER INNER SHIELD EXPANDING RIVERTS	2	B07.14.7.136.172		\$ 1.88
20	FRONT FENDER INNER SHIELD EXPANDING NUT	8	B07.14.7.201.307		\$ 13.52
21	FRONT FENDER LH	1	M41.00.7.374.521		\$ 492.63
22	HEADLAMP BRACKET LH	1	M51.64.7.301.599		\$ 70.44
23	HEADLAMP LH	1	M63.11.7.383.211		\$ 2,329.81
24	HEADLAMP RH	1	M63.11.7.383.212		\$ 2,329.81
25	FOGLAMP LH	1	M63.17.7.329.171		\$ 483.19
26	HEADLAMP LOCKING NUT	6	M07.14.9.310.339		\$ 69.78
27	COOLANT LABEL	1	M71.23.6.992.810		\$ 29.75
	TOTAL PARTS				\$ 9,669.69
					\$ -
	TOTAL PARTS COST				\$ 9,669.69

	<u>Labour Description</u>		
1	TO REPLACE BONNET, FRONT BUMPER, LH FRONT FENDER. TO REPAIR ALL AREAS AFFECTED BY THE ACCIDENT.		\$ 2,940.00

2	TO RESPRAY BONNET, FRONT BUMPER, LH FRONT FENDER.		\$ 2,600.00
3	TO CARRY-OUT BODY CAVITY PRESERVATION.		\$ 250.00
4	TO REPAIR & RESPRAY 1 PC SPORT RIM	NETT	\$ 800.00
5	TO CHECK STEERING GEOMETRY & CONDUCT FULL WHEEL ALIGNMENT.	NETT	\$ 560.00
6	TO INSTALL THE FRONT BONNET STICKER.	NETT	\$ 350.00
7	TO CHECK ELECTRICAL SYSTEM FOR PROPER FUNCTIONING.		\$ 250.00
8	TO REPROGRAMME AFTER THE ACCIDENT REPAIR WORKS.		\$ 350.00
9	SUNDRIES.	NETT	\$ 100.00
		TOTAL LABOUR	\$ - \$ 8,200.00
		TOTAL PARTS	\$ - \$ 9,669.69
		TOTAL	\$ - \$ 17,869.69
		LESS EXCESS	\$ - \$ -
		TOTAL AFTER EXCESS	\$ -
		GST 7%	\$ - \$ -
		GRAND TOTAL	\$ - \$ -

REMARKS:

THIS IS ONLY AN ESTIMATE FROM VISUAL INSPECTION AND SHOULD THERE BE MORE DAMAGES FOUND DURING THE PROCESS OF REPAIRING, YOU WILL BE INFORMED BEFORE THE REPAIRS ARE BEING CARRIED OUT.

TAKE NOTE THAT SHOULD YOU DECIDE NOT TO PROCEED WITH THE REPAIRS, A QUOTATION FEE OF \$400.00 WILL BE APPLY AS ACCORDINGLY FOR MAN-HOURS INVOLVED IN SOURCING FOR PARTS PRICE AS WELL AS LABOUR CHARGES.

SINGAPORE ACCIDENT STATEMENT

IMPORTANT NOTICE

1. Please report correctly the details of the accident to speed up the claims process.
2. This Form must be completed by the Policyholder and/or the Authorised Driver.
3. Information provided must be as truthful and accurate as possible. Any wilful misrepresentation or withholding of material facts may allow insurance companies to repudiate policy ability.
4. The issue and acceptance of this Form by insurance companies is not an admission of policy liability on the part of the insurance companies.
5. **Any false reporting may be referred to the Police for investigation.**
6. This report will be forwarded by the insurers of the GIA Records Management Centre established by the General Insurance Association of Singapore (GIA) for archiving and that copies of this report will, for a fee, be made available upon application by interested parties.
7. By the lodgement of this report to the insurers, you hereby consent to the archiving of this report at the centre and to copies of the report being made available aforesaid.

ACCIDENT STATEMENT

Date Of Report	24/04/2018 14:34
Date Of Accident	23/04/2018 14:45
Exact Location Of Accident	WOODLANDS SQUARE
Country/State of Loss	SINGAPORE

DETAILS OF OWN VEHICLE

Vehicle Registration Number	SDR225B
Insured/Policyholder	
Name Of Registered Owner	HITACHI CAPITAL ASIA PACIFIC PTE. LTD.
Co Reg No	199400399N
Email Address	JUNTAIYO@HCSPL.COM.SG
Mobile Phone No	
Alternative Phone No	OFFICE-64663022
Vehicle Particulars	
Manufacturer	MINI
Model	COOPER S HATCHBACK 3DR LED DSC NAV
Exact Purpose for which vehicle was being used at time of accident	
Are you claiming under your own insurance policy for repair to your vehicle?	NO
If No, Please state action to be taken	THIRD PARTY
Vehicle Category	PRIVATE CAR

Insurance Company

Name of Insurance Company	AXA INSURANCE PTE LTD
Type Of Coverage	COMPREHENSIVE
Fleet Policy	NO
Policy Number	VPX/P1718141
Cover Note Number	

Driver

Name of Driver	LAU CHUAN EIK
NRIC No	S1138388B
Date Of Birth	10/01/1954
Occupation	INDOOR
Date Of Driving Pass	28/10/2008
Driving Experience	9 YEARS AND 5 MONTHS
Gender	MALE
Mobile Number	(LOCAL) +65-91796969
Fax Number	
Contact Number	
EMail Address	LAULIMIN@HOTMAIL.COM

Address	BLK 134 TECK WHYE LANE #06-371
Postcode	2368
Was driver an employee of the Insured's Company	NO
If No, Relationship of the Driver with the Insured	OTHER - LESSEE
Vehicle Registration Number of Driver's Own Vehicle	-
	-
	-
Insurance Company of Driver's Own Vehicle	-
	-
	-

General Information of the Accident

Type Of Accident	SIDE SWIPE
Weather Conditions	RAINING
Road Surface	WET

Other Information

Was any foreign vehicle involved in this accident?	NO
Number of vehicles involved in the accident	2
Was any body injured in the Accident?	NO
Was any injured conveyed to hospital by ambulance?	NO
Was any other material or property damaged?	YES
I have been approached by unknown person(s) soliciting/offering accident claims assistance.	NO
Number of Passengers (Including Driver)	1

Details of Police Action

Was the accident reported to the police?	NO
If Yes, Please state which Police Station	
Was notice of intended Prosecution given?	NO
If Yes, against whom?	

Circumstances of Accident

PLEASE SEE ATTACHMENT

Attachment(s)

Are accident photos available for attachment?	YES
Was there any video captured by Car Camera?	YES
Was there any audio recorded?	NO

DETAILS OF OTHER VEHICLE PROPERTY 1

Vehicle Registration Number	SHD4651D
Vehicle Make/Model/Colour	
Details Of Properties	
Vehicle Category	TAXI
Name of Driver	CHAN YIAN CHEAH
NRIC/Passport Number	S7248744C
Contact Number	
Address	
Postcode	
Insurance Company Name	
Nature Of Damage	
No. Of Passenger (Including Driver)	

SKETCH PLAN

IMPORTANT NOTICE

1. Please report correctly the details of the accident to speed up the claims process.
2. This Form must be completed by the Policyholder and/or the Authorised Driver.
3. Information provided must be as truthful and accurate as possible. Any wilful misrepresentation or withholding of material facts may allow insurance companies to repudiate policy liability.
4. The issue and acceptance of this Form by insurance companies is not an admission of policy liability on the part of the insurance companies.
5. Any false reporting may be referred to the Police for investigation.
6. The report will be forwarded by the insurers of the GIA Records Management Centre established by the General Insurance Association of Singapore (GIA) for archiving and that copies of this report will for a fee be made available upon application by interested parties.
7. By the lodgment of this report to the insurers, you hereby consent to the archiving of this report at the centre and to copies of the report being made available aforesaid.
8. **Consent under the Personal Data Protection Act (PDPA)**

I understand, acknowledge, agree and consent that:

- (a) My insurer, my workshop and the General Insurance Association of Singapore ("GIA") may/are permitted to collect, use, disclose and/or process my personal data/personal information set out in this [form] and any other personal information provided by me or possessed by my insurer (collectively the "Personal Information") and disclose and transfer such Personal Information to all insurer(s) who have insured vehicle(s) involved in this accident (all Insurer(s) who have insured vehicle(s) involved in this accident shall be collectively referred to as the "Insurers"), the Insurers' lawyers/law firms, the Monetary Authority of Singapore and any relevant government agency/authority (such as the police), for the purpose(s) of:
 - (i) processing, handling and/or dealing with my claims including the settlement of the claims and any necessary investigations relating to the claims;
 - (ii) investigating the accident and/or my claims;
 - (iii) carrying out and/or dealing with my instructions or responding to any enquiries by me;
 - (iv) administering my claims (including the mailing of correspondence, statements, invoices, reports or notices to me, which could involve disclosure of certain personal data about me to bring about delivery of the same as well as on the external cover of envelopes/mail packages); and/or
 - (v) complying with applicable law in administering, processing, handling and/or dealing with my claims. (collectively the "Purposes")
- (b) all insurer(s) who have insured vehicle(s) involved in this accident and the Insurers' lawyers/law firms, may/are permitted to collect, use, disclose and/or process my Personal Information for one or more of the above Purposes; and
- (c) my Personal Information may/can be disclosed by any of the Insurers and/or GIA to their third party service providers or agents (including their lawyers/law firms), which may be sited outside of Singapore, for one or more of the above Purposes.
- (d) my Personal Information will also be collected and used to compile claims history for the purpose of fraud detection, investigation and management in present and all future claims.
- (e) the information so collected under (d) above may be shared / disclosed:
 - (i) to all insurers and/or any other third parties that assist in evaluating, investigating, controlling or managing fraud, regulators, law enforcement and government agencies as reasonably required for the purposes stated, or
 - (ii) for complying with requirements under any regulations, laws or court orders.



Policyholder's Signature
Date & Time:

Driver's Signature
(If driver is not the policyholder)
Date & Time:



Reporting Centre Personnel's Signature
Name:
NRIC/FIN No.:

SKETCH PLAN

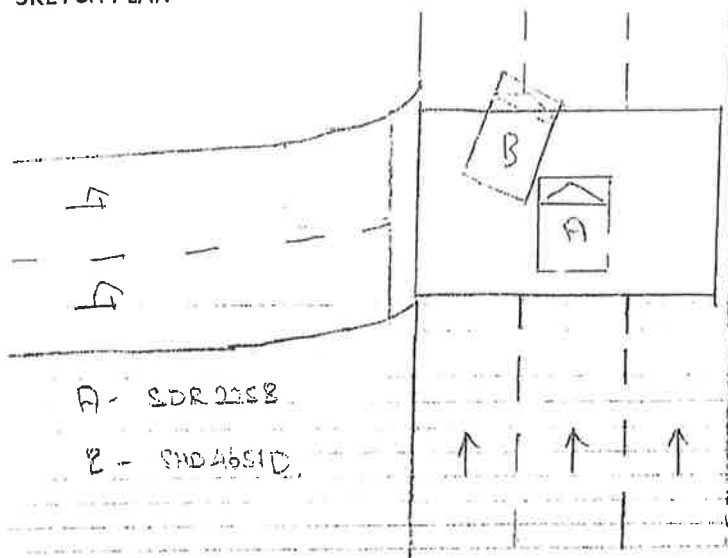

Woodlands Square

DESCRIBE CIRCUMSTANCES OF THE ACCIDENT

On the 23.4.18 @ 1446hrs, I was travelling straight on the centre lane of woodlands square. when vehicle B (SHD4651D) which was travelling on my left side suddenly swerved into my lane without checking for oncoming vehicle

DECLARATION

I/We declare the foregoing particulars are true in every respect

Policyholder's Signature
Date & Time:

Driver's Signature
(If driver is not the policyholder)
Date & Time:

Reporting Centre Personnel's Signature
Name:
NRIC/FIN No.:

AXA INSURANCE PTE LTD
8 Shenton Way, #24-01
AXA Tower, Singapore 068811
Customer Service Centre #B1-01
Tel:(65)63387288 Fax:(65)63382522
Website:www.axa.com.sg
GST Registration Number: 199903512M
customer.service@axa.com.sg



CERTIFICATE OF INSURANCE

■ Motor Vehicles (Third-Party Risks and Compensation) Act. (Chapter 189) ■ Motor Vehicles (Third-Party Risks and Compensation) Rules. 1960 ■ Road Transport Act. 1987 (Malaysia) ■ Motor Vehicles (Third-Party Risks) Rules, 1959 (Malaysia)

CERTIFICATE NO. : VPX/P1718141 Account No. : 13075
Coverage : Comprehensive
Sum Insured : Market Value At The Time Of Loss
Name of Policy Holder : HITACHI CAPITAL ASIA PACIFIC PTE LTD
Vehicle Registration No. : SDR225B
Period of Insurance : From 15/01/2018 To 14/01/2019 (Both Dates Inclusive)

PERSONS OR CLASSES OF PERSONS ENTITLED TO DRIVE*

Any person who is driving on the Hirer's order or with their permission.

Provided that the person driving is permitted in accordance with the licensing or other laws or regulations to drive the Motor Vehicle or has been so permitted and is not disqualified by order of a Court of Law or by reason of any enactment or regulation in that behalf from driving the Motor Vehicle.

LIMITATIONS AS TO USE*

- (a) Use for the carriage of passengers or goods in connection with the hirer's business
- (b) Use for social, domestic and pleasure purposes and business purpose of any person to whom the vehicle is hired

The Policy does not cover

- (a) Use for racing, pace making, reliability trial or speed-testing
- (b) Use whilst drawing a trailer except the towing (other than for reward) of any one disabled mechanically propelled vehicle
- (c) Use for the carriage of passengers for hire or reward by any person to whom the vehicle is hired

(04)

EXCESS :

Sect I - Any Authorised Driver : SGD 900.00

* Limitations rendered inoperative by Section 8 of the Motor Vehicles (Third-Party Risks and Compensation) Act, (Chapter 189) and Section 95 of the Road Transport Act, 1987 (Malaysia), are not to be included under these headings.

I/We hereby certify that the policy to which this Certificate relates is issued in accordance with the provisions of the Motor Vehicles (Third Party Risks and Compensation) Act, (Chapter 189) and Part IV of the Road Transport Act, 1987 (Malaysia).

AXA INSURANCE PTE LTD

Authorized Signature

Issued by - SGOGOWT on 08/01/2018

IMPORTANT :
Policyholders are warned that on the sale of a motor vehicle they must surrender the Certificate of Insurance and the Policy to the insurance company. If the Certificate of Insurance has been lost or destroyed a Statutory Declaration to the effect must be made. Failure to comply with this obligation is an offence under the Motor Vehicle (Third-Party Risks and Compensation Act (Cap. 189).

The Premium Warranty Clause requires the premium to be paid in full within a specific period failing which there would be no liability under the policy, renewal certificate, covernote and endorsement etc.

REPUBLIC OF SINGAPORE

IDENTITY CARD NO. S1138388B



Name



LAU CHUAN EIK
@LEE KAI CHU

劉川億

Race

CHINESE

Date of Birth

10-01-1954

Sex

M

Country of Birth

SINGAPORE



2497245



NRIC No. S1138388B



Blood Group

O+

Date of Issue

10-10-1994

Address

APT. BLK 134 TECK WHYE LANE
#06-371
SINGAPORE 2368

REPUBLIC OF SINGAPORE DRIVING LICENCE



Licence Number **S1138388B**

Name:

LAU CHUAN EIK

Birth Date: **10 Jan 1954**

Issue Date: **28 Oct 2008**



001668597A

YOU ARE LICENSED TO DRIVE VEHICLES IN THE FOLLOWING CLASS(ES)

Class 3

Motor Cars=< 3000kg with =<7 passengers, exclusive of the driver; and other motor vehicles =< 2500kg

PASS DATE

28 Oct 2008

NP 428A

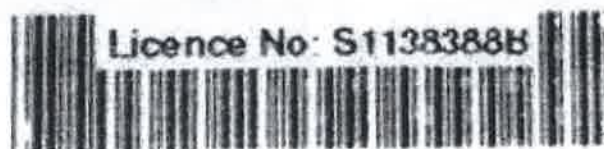

Licence No: **S1138388B**