

# NATIONAL Assessment Centre Services

[ver 1 Jan 09]

MNA 118-55612

Date In: 27/4/18 17:37	Job description	Date & Time Completed	Done by
Ref No: MNA/CTZ 18007825/64	SAS e-filing		
Veh No: SKP2016C	E-mail (within 3hrs, AIG 2hrs)		
D.O.A: 26/4/18 07:40	i-Motor Claim Form		
OD <input checked="" type="checkbox"/> TP Reporting Only	i-Motor W/O (Within: OD 2hrs, TP 4hrs)		
	i-Photo Uploaded		
TP Insurer:	Assessment/Survey Report		
	Ass't Report by Fax / Hand to Owner/Wksp		

Preferred Wksp / INC Assign Wksp / QW: (	Tel:	Fax:
TP Particulars:	Veh No: SJR 523 5323C	INC ( ) / Non-INC ( )
Owner / Driver: (	Tel:	( )
Policy No: (	Period: (	Cover Type: (
Confirmed by: (	Date:	Time:
Insured/Driver Liability: (	% [Note-Est Status (WO): N: 0-20%; P: 21-79% F: 80-100%]	
Year of Registration: (	Warranty: YES ( ) / NO ( )	
Excess: (\$	Loading: \$1,000 ( ) / \$2,000 ( )	

General Remarks:-

( ) Walk-In Customer: Customer's information strictly Confidential & Strictly NO refer of repairer.

( ) Total Loss Case: to e-mail Insurer URGENTLY.

Drive-In ( ) / Towed-In ( ); Invoice: YES ( ) / NO ( ); Towing Co: ( )

Remarks:- (INC hotline: 6788 6616)	Date & Time Completed	Done by
1) Apply for Transport Allowance ( ) / Courtesy Car ( )		
2) QC Check / Post Repair Inspection ( )		
3) Upload Resurvey Photo [Repair Cost > \$3000] ( )		

Injury: \_\_\_\_\_

Date/Time	Actions

MA1802672	Invoice Preparation Checklist		Am't (\$)	Am't (\$)
			Est Bill	Add Bill
Claimant's Particulars:-	1) AR: Accident Reporting (\$30);		30.00	
Driver/Owner:	2) DA: Damage Assessment (\$100); INC (\$80)			
Contact No:	3) TF: Towing Fee \$40/\$45			
Damaged Portion:	4) FT: Follow-Through Survey \$120			
QC Checked by (Engr-In-Charge):	5) FT: Follow-Through Survey (Resurvey) \$30			
Auditors' Comments:-	For claiming against INC Only (wef 10 Jan 2009)			
	6) TR: Re-inspection \$75			
	7) N1: Idac DA + SMRT Survey \$160			
	8) NTUC Additional Services:-			
	Q1*			
	*N5: Courtesy Car / Tpt Allowance \$5			
	*N6: Repair Co-ordination \$10			
	*N7: Post Repair Inspection \$25			
	*N8: DV / Collect Excess Coordination \$3			
	TP (N11): TP (Non INC) against INC \$20			
	9) N12: Idac Mobile \$0			
	Invoice dated	Fee Charged		
	Invoice dated	Fee Charged		

## SINGAPORE ACCIDENT STATEMENT

### IMPORTANT NOTICE

1. Please report correctly the details of the accident to speed up the claims process.
2. This Form must be completed by the Policyholder and/or the Authorised Driver.
3. Information provided must be as truthful and accurate as possible. Any wilful misrepresentation or withholding of material facts may allow insurance companies to repudiate policy ability.
4. The issue and acceptance of this Form by insurance companies is not an admission of policy liability on the part of the insurance companies.
5. Any false reporting may be referred to the Police for investigation.
6. This report will be forwarded by the insurers of the GIA Records Management Centre established by the General Insurance Association of Singapore (GIA) for archiving and that copies of this report will, for a fee, be made available upon application by interested parties.
7. By the lodgement of this report to the insurers, you hereby consent to the archiving of this report at the centre and to copies of the report being made available aforesaid.

### ACCIDENT STATEMENT

Date Of Report	27/04/2018 17:37
Date Of Accident	26/04/2018 07:40
Exact Location Of Accident	MARINE PARADE RD AND JOO CHIAT RD JUNC
Country/State of Loss	SINGAPORE

### DETAILS OF OWN VEHICLE

Vehicle Registration Number	SKP2016C
<b>Insured/Policyholder</b>	
Name Of Registered Owner	M/S BRIGHTEN SANDS HOLIDAYS PTE LTD
Co Reg No	-
Email Address	NOEMAIL
Mobile Phone No	
Alternative Phone No	OFFICE-91269607

### Vehicle Particulars

Manufacturer	TOYOTA
Model	ESTIMA
Exact Purpose for which vehicle was being used at time of accident	COMMERCIAL
Are you claiming under your own insurance policy for repair to your vehicle?	NO
If No, Please state action to be taken	THIRD PARTY
Vehicle Category	PRIVATE CAR

### Insurance Company

Name of Insurance Company	CHINA TAIPING INSURANCE (SINGAPORE) PTE. LTD.
Type Of Coverage	COMPREHENSIVE
Fleet Policy	NO
Policy Number	DMPCSN3047111802
Cover Note Number	-

### Driver

Name of Driver	SHA QI
NRIC No	S7964061A
Date Of Birth	12/11/1979
Occupation	INDOOR
Date Of Driving Pass	28/10/2014
Driving Experience	3 YEARS AND 5 MONTHS
Gender	MALE
Mobile Number	(LOCAL) +65-91269607
Fax Number	
Contact Number	
Email Address	NOEMAIL



Address	70 MARINE PARADE RD #02-26
Postcode	449302
Was driver an employee of the Insured's Company	NO
If No, Relationship of the Driver with the Insured	OWNER
Vehicle Registration Number of Driver's Own Vehicle	-
	-
Insurance Company of Driver's Own Vehicle	-
	-

### General Information of the Accident

Type Of Accident	COLLISION - CROSS JUNCTION
Weather Conditions	CLEAR
Road Surface	DRY

### Other Information

Was any foreign vehicle involved in this accident?	NO
Number of vehicles involved in the accident	
Was any body injured in the Accident?	NO
Was any injured conveyed to hospital by ambulance?	
Was any other material or property damaged?	YES
I have been approached by unknown person(s) soliciting/offering accident claims assistance.	NO
Number of Passengers (Including Driver)	3
Passenger 1	NAME: : CHOZIN WIN GENDER: : FEMALE
Passenger 2	NAME: : LUO HUIMIN GENDER: : FEMALE

### Details of Police Action

Was the accident reported to the police?	NO
If Yes, Please state which Police Station	
Was notice of intended Prosecution given?	NO
If Yes, against whom?	

### Circumstances of Accident

PLEASE REFER TO ATTACHED STATEMENT.

### Attachment(s)

Are accident photos available for attachment?	YES
Was there any video captured by Car Camera?	NO
Was there any audio recorded?	NO

### DETAILS OF OTHER VEHICLE PROPERTY 1

Vehicle Registration Number	SJQ5323C
Vehicle Make/Model/Colour	
Details Of Properties	
Vehicle Category	PRIVATE CAR
Name of Driver	
NRIC/Passport Number	
Contact Number	
Address	
Postcode	
Insurance Company Name	

Nature Of Damage

No. Of Passenger (Including Driver)

## SKETCH PLAN

### IMPORTANT NOTICE

1. Please report correctly the details of the accident to speed up the claims process.
2. This Form must be completed by the Policyholder and/or the Authorised Driver.
3. Information provided must be as truthful and accurate as possible. Any wilful misrepresentation or withholding of material facts may allow insurance companies to repudiate policy liability.
4. The issue and acceptance of this Form by insurance companies is not an admission of policy liability on the part of the insurance companies.
5. Any false reporting may be referred to the Police for investigation.
6. The report will be forwarded by the insurers of the GIA Records Management Centre established by the General Insurance Association of Singapore (GIA) for archiving and that copies of this report will for a fee be made available upon application by interested parties.
7. By the lodgment of this report to the insurers, you hereby consent to the archiving of this report at the centre and to copies of the report being made available aforesaid.
8. **Consent under the Personal Data Protection Act (PDPA)**

I understand, acknowledge, agree and consent that:

- (a) My insurer, my workshop and the General Insurance Association of Singapore ("GIA") may/are permitted to collect, use, disclose and/or process my personal data/personal information set out in this [form] and any other personal information provided by me or possessed by my insurer (collectively the "Personal Information") and disclose and transfer such Personal Information to all insurer(s) who have insured vehicle(s) involved in this accident (all insurer(s) who have insured vehicle(s) involved in this accident shall be collectively referred to as the "Insurers"), the Insurers' lawyers/law firms, the Monetary Authority of Singapore and any relevant government agency/authority (such as the police), for the purpose(s) of:
  - (i) processing, handling and/or dealing with my claims including the settlement of the claims and any necessary investigations relating to the claims;
  - (ii) investigating the accident and/or my claims;
  - (iii) carrying out and/or dealing with my instructions or responding to any enquiries by me;
  - (iv) administering my claims (including the mailing of correspondence, statements, invoices, reports or notices to me, which could involve disclosure of certain personal data about me to bring about delivery of the same as well as on the external cover of envelopes/mail packages); and/or
  - (v) complying with applicable law in administering, processing, handling and/or dealing with my claims (collectively the "Purposes")
- (b) all Insurer(s) who have insured vehicle(s) involved in this accident and the Insurers' lawyers/law firms, may/are permitted to collect, use, disclose and/or process my Personal Information for one or more of the above Purposes; and
- (c) my Personal Information may/can be disclosed by any of the Insurers and/or GIA to their third party service providers or agents (including their lawyers/law firms), which may be sited outside of Singapore, for one or more of the above Purposes.
- (d) my Personal Information will also be collected and used to compile claims history for the purpose of fraud detection, investigation and management in present and all future claims.
- (e) the information so collected under (d) above may be shared / disclosed:
  - (i) to all Insurers and/or any other third parties that assist in evaluating, investigating, controlling or managing fraud, regulators, law enforcement and government agencies as reasonably required for the purposes stated, or
  - (ii) for complying with requirements under any regulations, laws or court orders.

Policyholder's Signature  
Date & Time:

Driver's Signature  
(If driver is not the policyholder)  
Date & Time:

Reporting Centre Personnel's Signature  
Name:  
NRIC/FIN No.:



# Marine Parade Road and Joo Chiat Road Junction.

## SKETCH PLAN

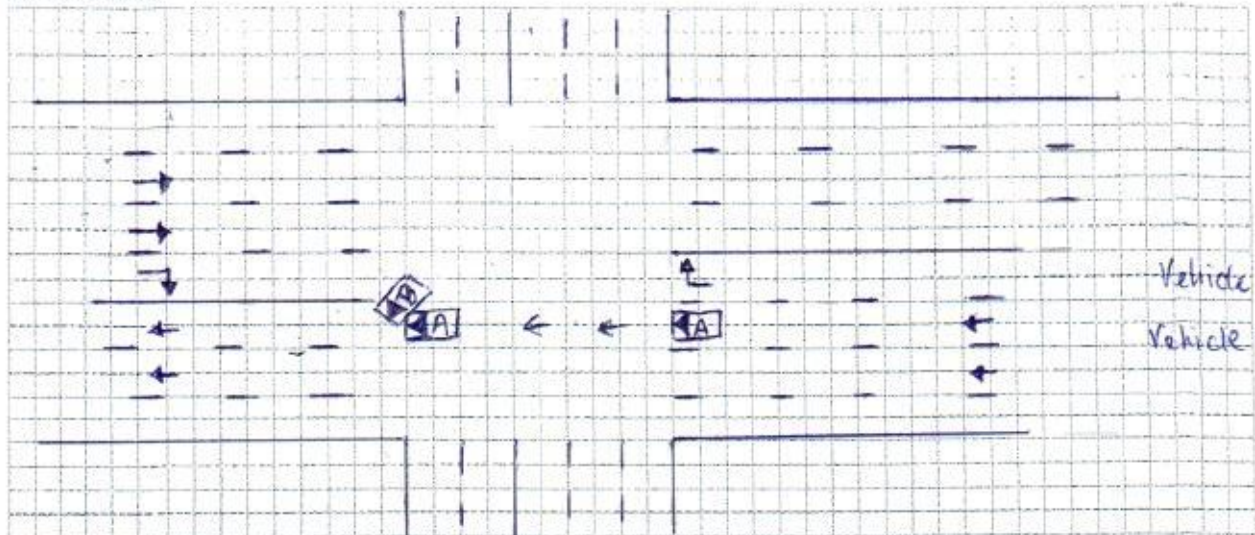

Vehicle A = SKP 2016 L

Vehicle B = SJQ 5323

## DESCRIBE CIRCUMSTANCES OF THE ACCIDENT

On the stated date and time at the stated venue, I vehicle A (SKP 2016 L) was travelling straight in lane 1 and the light was in my favour. Suddenly car B (SJQ 5323) making a u-turn and hit onto the front portion of my vehicle.

## DECLARATION

I/We declare the foregoing particulars are true in every respect.

Policyholder's Signature  
Date & Time:

Driver's Signature  
(If driver is not the policyholder)  
Date & Time:

Reporting Centre Personnel's Signature  
Name:  
NRIC/FIN No.:

Date of Accident : 26/4/2018 Accident Time: 0740 (24-HR-Format)  
Accident Place : Marine Parade Rd and Joe Chiat Rd Junction.  
Vehicle, No. (Car Plate No.) : SKP 2016C Make/Model: Toyota Estima  
Insurance Company : China Taiping Policy No: DMPCSN 3047111802  
Owner or Company Name /IC No. : M/S Brighten Sands Holidays Pte Ltd  
Owner or Company Contact No. : \_\_\_\_\_ Owner's Hp 91269607 Company Tel \_\_\_\_\_  
DRIVER'S Name / IC No. : Sha Qi S7964061A  
DRIVER'S Date Of Birth : 12/11/1979 DRIVER'S License Pass Date 28/10/2014  
Relationship of Owner & Driver : Spouse \ Parents \ Children \ Sibling \ Employee \ Others: Owner  
DRIVER'S Address : 70 Marine Parade Road #02-26 S(449302)  
DRIVER'S Contact No./ Alt No. : 1) 91269607 2) \_\_\_\_\_  
DRIVER'S Occupation : INDOOR OUTDOOR (e.g. working inside or outside office)  
Email Address : \_\_\_\_\_  
Weather & Road Surface : CLEAR & DRY RAINING & WET \ AFTER RAIN & WET  
Reporting Type : Reporting Only Claim Other Party Claim Own Insurance  
Number of Passengers (Including Driver): 3  
Was there any video Captured by car camera: YES NO  
Exact purpose for which vehicle was being used at the time of accident: Private use \ Work purpose  
Any Injury (If YES, Pls state): \_\_\_\_\_

**Other Party Driver's Particular (if any)**

Vehicle, No: SSQ 5323C  
Vehicle Make/Model: Mazda 3  
Name Driver: \_\_\_\_\_  
IC No. Driver/Contact: \_\_\_\_\_

Vehicle, No: \_\_\_\_\_  
Vehicle Make/Model: \_\_\_\_\_  
Name Driver: \_\_\_\_\_  
IC No. Driver/Contact: \_\_\_\_\_

**\* NEW - Passenger's name & gender:**

Chozin Win (Female)  
Luo Huimin (Female)

Ethnicity



REPUBLIC OF SINGAPORE

IDENTITY CARD NO. S7964061A



Name

SHA QI

沙 琪

Race

CHINESE

Date of birth

12-11-1979

Sex

M

Country/Place of birth

CHINA



REPUBLIC OF SINGAPORE DRIVING LICENCE



Licence Number: S7964061A

Name:

SHA QI

Birth Date: 12 Nov 1979

Issue Date: 28 Oct 2014



002359628C



5576141



NRIC No. S7964061A



Date of issue

17-03-2016

70 MARINE PARADE ROAD #02-26  
SINGAPORE 449302

NRIC No: S7964061A

Date: 10/02/2017

YOU ARE LICENSED TO DRIVE VEHICLES IN THE FOLLOWING CLASS(ES)

EFFECTIVE DATE

Class 3 Motor Cars  $\leq$  3000kg with  $\leq$  7 passengers, exclusive of the driver; and other motor vehicles  $\leq$  2500kg 28 Oct 2014

NP 428A

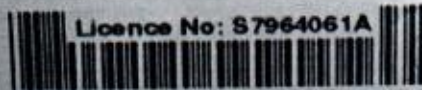

Licence No: S7964061A





中国太平保险(新加坡)有限公司  
CHINA TAIPING INSURANCE (SINGAPORE) PTE. LTD.  
Co. Reg. No. 200208384E

MX4F  
R SN  
AN0575A  
Cov.Type: C

MOTOR PRIVATE CAR

### CERTIFICATE OF INSURANCE

Motor Vehicles (Third-Party Risks and Compensation) Act (Chapter 189)  
Motor Vehicles (Third-Party Risks and Compensation) Rules, 1960  
Road Transport Act, 1987 (Malaysia)  
Motor Vehicles (Third-Party Risks) Rules, 1959 (Malaysia)

ORIGINAL

CERTIFICATE No.	DMPCSN3047111802	Engine No :2AZC612198 ChaNo:ACR507079526
1. Index Mark and Registration Number of Vehicle	SKP2016C	AUTOSAFE =====
2. Name of Policy Holder	M/S BRIGHTEN SANDS HOLIDAYS PTE LTD	
3. Effective date of the Commencement of Insurance for the purposes of the Regulations, Ordinance or Enactment	30 January 2018	Named Drivers Ex Sect. I ..... S\$600.00 Additional Ex Other than Named Drivers: Ex Sect. I - Age <= 25..... S\$3,000.00 Ex Sect. I - Age >= 26..... S\$500.00 * Age as at date of accident EX ON WINDSCREEN ..... S\$100.00
4. Date of Expiry of Insurance	29 January 2019	
5. Persons or Classes of Persons entitled to drive*		

Any person who is driving on the Policyholder's order or with their permission.

Provided that the person driving is permitted in accordance with the licensing or other laws or regulations to drive the Motor Vehicle or has been so permitted and is not disqualified by order of a Court of Law or by reason of any enactment or regulation in that behalf from driving the Motor Vehicle.

6. Limitations as to use:

Use for social, domestic and pleasure purposes and for the Policyholder's business.  
The policy does not cover use for hire or reward tuition driving test racing pace-making, reliability trial, speed-testing, the carriage of goods other than samples in connection with any trade or business or use for any purpose in connection with the Motor Trade.

Excess whichever is applicable for losses occurring outside Singapore (Constructive Total Loss/Theft) will be doubled.

One time waiver of Excess for the first S\$500 will apply to the Insured and Named Drivers in the event

HIRE PURCHASE CO. : CENTURY TOKYO LEASING (S) PTE LTD AS HP OWNER

\* Limitations rendered inoperative by Section 8 of the Motor Vehicles (Third-Party Risks and Compensation) Act (Chapter 189) and Section 95 of the Road Transport Act 1987 (Malaysia), are not to be included under these headings.

**I/We hereby Certify** that the policy to which this Certificate relates is issued in accordance with the provisions of the Motor Vehicles (Third-Party Risks and Compensation) Act (Chapter 189) and Part IV of the Road Transport Act, 1987 (Malaysia).

Please see reverse

For CHINA TAIPING INSURANCE (SINGAPORE) PTE. LTD.

Issued By: .....QH.GIM.KONG.....  
Authorised Officer

Authorised Signatory