

SINGAPORE ACCIDENT STATEMENT

IMPORTANT NOTICE

1. Please report correctly the details of the accident to speed up the claims process.
2. This Form must be completed by the Policyholder and/or the Authorised Driver.
3. Information provided must be as truthful and accurate as possible. Any wilful misrepresentation or withholding of material facts may allow insurance companies to repudiate policy ability.
4. The issue and acceptance of this Form by insurance companies is not an admission of policy liability on the part of the insurance companies.
5. Any false reporting may be referred to the Police for investigation.
6. This report will be forwarded by the insurers of the GIA Records Management Centre established by the General Insurance Association of Singapore (GIA) for archiving and that copies of this report will, for a fee, be made available upon application by interested parties.
7. By the lodgement of this report to the insurers, you hereby consent to the archiving of this report at the centre and to copies of the report being made available aforesaid.

ACCIDENT STATEMENT

Date Of Report	26/04/2018 18:02
Date Of Accident	26/04/2018 14:45
Exact Location Of Accident	TELEGRAPH ST TOWARDS RAFFLES QUAY
Country/State of Loss	SINGAPORE

DETAILS OF OWN VEHICLE

Vehicle Registration Number	SLH1878T
Insured/Policyholder	
Name Of Registered Owner	LCRF PTE LTD
Co Reg No	201604597K
Email Address	NOEMAIL
Mobile Phone No	
Alternative Phone No	Office-62414992

Vehicle Particulars

Manufacturer	HONDA
Model	SHUTTLE HYBRID-1.5 (A)
Exact Purpose for which vehicle was being used at time of accident	
Are you claiming under your own insurance policy for repair to your vehicle?	NO
If No, Please state action to be taken	REPORTING ONLY
Vehicle Category	PRIVATE HIRE

Insurance Company

Name of Insurance Company	AIG ASIA PACIFIC INSURANCE PTE. LTD.
Type Of Coverage	COMPREHENSIVE
Fleet Policy	YES
Policy Number	999995174
Cover Note Number	

Driver

Name of Driver	SEAH ENG CHUAN
NRIC No	S1761570Z
Date Of Birth	05/02/1966
Occupation	OUTDOOR
Date Of Driving Pass	07/10/1987
Driving Experience	30 YEARS AND 6 MONTHS

Gender	MALE
Mobile Number	
Fax Number	
Contact Number	
EMail Address	NOEMAIL
Address	NOADDRESS
Postcode	
Was driver an employee of the Insured's Company	NO
If No, Relationship of the Driver with the Insured	PAID DRIVER
Vehicle Registration Number of Driver's Own Vehicle	-
	-
	-
Insurance Company of Driver's Own Vehicle	-
	-
	-

General Information of the Accident

Type Of Accident	COLLISION - MAJOR/MINOR RD
Weather Conditions	CLEAR
Road Surface	DRY

Other Information

Was any foreign vehicle involved in this accident?	NO
Number of vehicles involved in the accident	
Was any body injured in the Accident?	NO
Was any injured conveyed to hospital by ambulance?	NO
Was any other material or property damaged?	YES
I have been approached by unknown person(s) soliciting/offering accident claims assistance.	NO
Number of Passengers (Including Driver)	1

Details of Police Action

Was the accident reported to the police?	NO
If Yes,Please state which Police Station	
Was notice of intended Prosecution given?	NO
If Yes,against whom?	

Circumstances of Accident

REFER TO SKETCH PLAN

Attachment(s)

Are accident photos available for attachment?	YES
Was there any video captured by Car Camera?	NO
Was there any audio recorded?	NO

DETAILS OF OTHER VEHICLE PROPERTY 1

Vehicle Registration Number	SKP9887J
Vehicle Make/Model/Colour	
Details Of Properties	
Vehicle Category	PRIVATE HIRE
Name of Driver	
NRIC/Passport Number	
Contact Number	

Address

Postcode

Insurance Company Name

Nature Of Damage

No. Of Passenger (Including Driver)

Sketch Plan

SKETCH PLAN

IMPORTANT NOTICE

1. Please report correctly the details of the accident to speed up the claims process.
2. This Form must be completed by the Policyholder and/or the Authorised Driver.
3. Information provided must be as truthful and accurate as possible. Any willful misrepresentation or withholding of material facts may allow insurance companies to repudiate policy liability.
4. The issue and acceptance of this Form by insurance companies is not an admission of policy liability on the part of the insurance companies.
5. Any false reporting may be referred to the Police for investigation.
6. The report will be forwarded by the insurers of the GIA Records Management Centre established by the General Insurance Association of Singapore (GIA) for archiving and that copies of this report will for a fee be made available upon application by interested parties.
7. By the lodgement of this report to the insurers, you hereby consent to the archiving of this report at the centre and to copies of the report being made available aforesaid.
8. Consent under the Personal Data Protection Act (PDPA)

I understand, acknowledge, agree and consent that:

(a) My insurer, my workshop and the General Insurance Association of Singapore ("GIA") may/are permitted to collect, use, disclose and/or process my personal data/personal information set out in this [form] and any other personal information provided by me or possessed by my insurer (collectively the "Personal Information") and disclose and transfer such Personal Information to all insurer(s) who have insured vehicle(s) involved in this accident (all insurer(s) who have insured vehicle(s) involved in this accident shall be collectively referred to as the "Insurers"), the Insurers' lawyers/law firms, the Monetary Authority of Singapore and any relevant government agency/authority (such as the police), for the purpose(s) of:

- (i) processing, handling and/or dealing with my claims including the settlement of the claims and any necessary investigations relating to the claims;
 - (ii) investigating the accident and/or my claims;
 - (iii) carrying out and/or dealing with my instructions or responding to any enquiries by me;
 - (iv) administering my claims (including the mailing of correspondence, statements, invoices, reports or notices to me, which could involve disclosure of certain personal data about me to bring about delivery of the same as well as on the external cover of envelopes/mail packages); and/or
 - (v) complying with applicable law in administering, processing, handling and/or dealing with my claims.
- (collectively the "Purposes")
- (b) all insurer(s) who have insured vehicle(s) involved in this accident and the Insurers' lawyers/law firms, may/are permitted to collect, use, disclose and/or process my Personal Information for one or more of the above Purposes; and
- (c) my Personal Information may/can be disclosed by any of the Insurers and/or GIA to their third party service providers or agents (including their lawyers/law firms), which may be sited outside of Singapore, for one or more of the above Purposes.



Policyholder's Signature / Date & Time

Sketch Plan

Driver's Signature (If driver is not the policyholder) / Date & Time

RATNESH QUAY

Witnessed by Reporting Centre Personnel

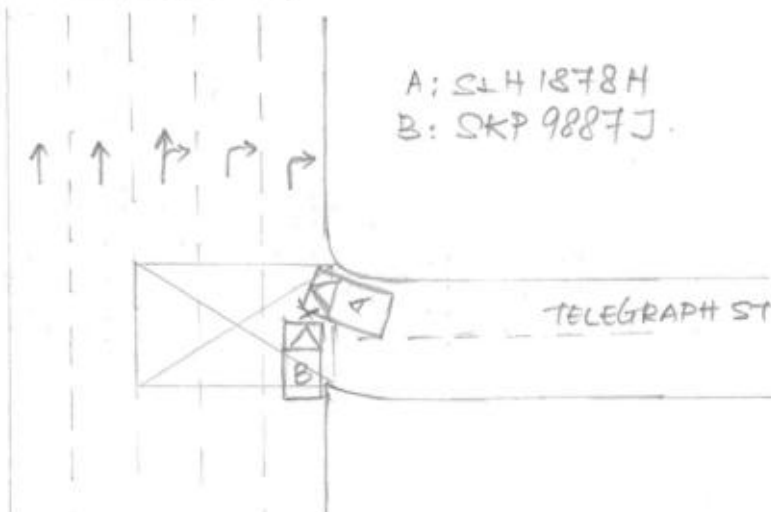

Sketch Plan #2

ON 26th APRIL 2018, AT ABOUT 2:45PM AT TELEGRAPH ST
TOWARDS RAFFLES QUAY, I WAS TURNING RIGHT TOWARD
RAFFLES QUAY SUDDENLY THE VEHICLE SKP9887J
CAME FROM STRAIGHT AND HIT MY VEHICLE. BOTH PARTY
EXCHANGE PARTICULARS

We declare the foregoing particulars are true in every respect.

Driver's Signature (If driver is not the policyholder) / Date & Time

Witnessed by Reporting Centre
Personnel

REPUBLIC OF SINGAPORE
IDENTITY CARD NO. S1761570Z



Name
SEAH ENG CHUAN
谢英泉

Race
CHINESE

Date of birth
05-02-1966

Country/Place of birth
SINGAPORE

Sex
M

S1761570Z

REPUBLIC OF SINGAPORE DRIVING LICENCE

Licence Number S1761570Z

Name
SEAH ENG CHUAN

Birth Date 05 Feb 1966

Issue Date 13 Sep 2017

002723335J

5395163

NRIC No S1761570Z

Date of issue
08-12-2014

NRIC No: S1761570Z Date: 13/06/2015

YOU ARE LICENSED TO DRIVE VEHICLES IN THE FOLLOWING CLASS(ES)

EFFECTIVE DATE

Class 3 Motor cars with unladen weight $\leq 3000\text{kg}$ with ≤ 7 passengers, exclusive of driver; and other motor vehicles with unladen weight $\leq 2500\text{kg}$ 07 Oct 1967

NP 428A

Licence No: S1761570Z

Accident Photo



Accident Photo



Accident Photo



Accident Photo



Accident Photo



Accident Photo



Accident Photo



Accident Photo



Accident Photo



Accident Photo



Accident Photo

