

22/03/2007

ASS. REC. BY:

REF: CS3/FCU800-7772/G24b^{SV}

Special Instruction:

Surveyor

G2

ASSIGNMENT (Office)

From (Person): CWS Serene Lee

of

FCL

Date/Time: 27042018 0516m

Estimated Cost:

Bill to:

OD / TP / WS / TP RES / OD RES / EVA / INV / MV / CS

To Inspect Vehicle No:

SKF 5158J

Insured:

SHD 6819A

at Workshop m/s

Etalia AutoWorkz

Tel:

6747 5277

of

53 Ubi Ave1 # 01-16

Policy No:

Claim No:

018003226MFSH

Sum Insured:

Excess:

Make of Veh:

D.O.A. 22042018

(Client's Record)

CA / REV / REP. / REV 24 HRS 'wp'

H.O.D. Endorsement:

Date/Time:

27042018 944am

Person Contacted:

Jason

Vehicle IN OUT

Date/Time

Action/Instruction (X) Estimate

SKF 5158J - X

SHD 6819A - CS3/EGZ16012915/H12b3g J

D.O.A. 100716

Dismantle Part - 30042018

After repair: 09052018

PR5

PR5
XBL.

REF:

Fci

ASSIGNMENT

From:

Date:

Estimated Cost:

OD ☒ TP / WS / TP RES / OD RES / EVA / INV / MV

To Inspect Vehicle No:

at Workshop m/s

Etalia Autoworks

of

Insured:

Policy No:

Claims No:

Sum Insured:

Excess:

(Client's Record)

Make of Veh:

(Policy Condition)

Remark: The veh had commenced its repair at the time of inspection.

Bal. or Market Value:

\$30K

IDAC Accident Rpt:

Consistent? : Yes or No

GIA / PR Seen:

Consistent? : Yes or No

Est. Repairs:

days

Res.: Yes or No

Lum Sum:

%

3 Val.: Yes or No

CA / REV / REP. / 24 HRS

Vehicle: IN / OUT

Date:

Person Contacted:

Veh No:

SKF5158J

Yr Regn:

od 08

Type: ☒ M. Cap / M. Cycle / Bus / Van / Lorry / Taxi / Prime Mover /

Truck / Trailer or

Make:

lotus Elise

C.C.

1794

Colour:

Red

A/C:

Insured / Std / NI / NA

Sp. Reading

195189

T/Radio:

Insured / Std / NI / NA

Eng/No:

C/No:

SCCYC11198H-N31961

Gen. Cond: ☒ Good / Fair / Poor / Burnt

Steering: ☒ In order / Jammed / Leaked / Burnt or

Brake: ☒ In order / Jammed / Leaked / Burnt or

Modi: ☒ Nil / S/Rim / STD A/Rim or

Tyre Size:

F:

225/45ZR17

R:

11

BS / DUN / EXNOVA / GY / FS / LIZA / MIC / OHTSU / PIR / SUMI /

TOYO / YOKO or

Roadstone

Front

R/Bal.

6

mm

Rear

R/Bal.

6

mm

L/Bal.

6

mm

L/Bal.

6

mm

D.O.A.

D.O.I.

27-04-18

Survey held at

W/S

11Am

Des. of Damages: Frt / Rear / O/S / N/S / U/C / Rooftop or

MS Rear

The ☒ U/C / Chassis frame / Body Structure affected due to collision

Date / Time

Action / Instruction

RECEIVED 15 AUG 2018

Date/Time, File Pass to?

☐

: Preli. Report

1)

☐

: Final Report

Date/Time, File Return to?

2)

Days Of Repair:

Resurvey No. of Trip:

2

Survey Fee:

Transportation:

) \$ + RS \$

) Photos

) Others

TOTAL

Report Format :

PRC

Lump Sum / I.B.I: (\$

Add Fee:

☐

Site Insp (\$

☐

Interview (\$

☐

Tech. Invs (\$

☐

Weekend (\$

MOTOR SURVEY ASSIGNMENT

Date	24-04-2018	Our Ref No. D18003226MFSH
Accident Date	22-04-2018	Claim Type. Third Party
Insured Vehicle	SHD6819A	Third Party Vehicle. SKF5158J
Survey Location	53 UBI AVENUE 1 #01-16 PAYA UBI INDUSTRIAL PARK	
Contact Person.	JASON	
Contact No.	67475277/ 90060280	Fax No. 00
Survey Type	WITHOUT PREJUDICE: NO EST. PROVIDED *	
Appointed Surveyor	LKK AUTO CONSULTANTS PTE LTD	
Contact Person	NA	Fax No. 68416315
Contact Number.	NA	

FOR DIRECT SETTLEMENT

Please submit to us the Tax Invoice together with letter of claim for Rental OR Loss of use (based on NIMA Benchmark rates) together with your survey report.

THIRD PARTY SURVEY REQUEST

Cc : Workshop	ETALIA AUTOWORKZ	Attention. NIL
Cc : TP Solicitor	M NEDUMARAN & CO	TP Solicitor Fax No. 65098482
Officer Incharge	SERENE	

IMPORTANT NOTE

Kindly submit the survey report via CWS within 14 days for survey assignment and 7 days for re-inspection.
This is a computer generated letter, no signature required.

SINGAPORE ACCIDENT STATEMENT

IMPORTANT NOTICE

1. Please report correctly the details of the accident to speed up the claims process.
2. This Form must be completed by the Policyholder and/or the Authorised Driver.
3. Information provided must be as truthful and accurate as possible. Any wilful misrepresentation or withholding of material facts may allow insurance companies to repudiate policy ability.
4. The issue and acceptance of this Form by insurance companies is not an admission of policy liability on the part of the insurance companies.
5. Any false reporting may be referred to the Police for investigation.
6. This report will be forwarded by the insurers of the GIA Records Management Centre established by the General Insurance Association of Singapore (GIA) for archiving and that copies of this report will, for a fee, be made available upon application by interested parties.
7. By the lodgement of this report to the Insurers, you hereby consent to the archiving of this report at the centre and to copies of the report being made available aforesaid.

ACCIDENT STATEMENT

Date Of Report	23/04/2018 16:35
Date Of Accident	22/04/2018 22:30
Exact Location Of Accident	JUNCTION OF RIVER VALLEY AND EU TONG SENG STREET.
Country/State of Loss	SINGAPORE

DETAILS OF OWN VEHICLE

Vehicle Registration Number	SKF5158J
Insured/Policyholder	
Name Of Registered Owner	SIM MIAOLING KENDRA GAIL (SHEN MIAOLING KENDRA GAI)
NRIC No	S8329957F
Email Address	KENDRABLAIR@ICLOUD.COM
Mobile Phone No	(LOCAL) +65-94379072
Alternative Phone No	OFFICE-NOPHONE

Vehicle Particulars

Manufacturer	LOTUS
Model	ELISE-111S

Exact Purpose for which vehicle was being used at time of accident

Are you claiming under your own insurance policy for repair to your vehicle? NO

If No, Please state action to be taken THIRD PARTY

Vehicle Category PRIVATE CAR

Insurance Company

Name of Insurance Company	AXA INSURANCE PTE LTD
Type Of Coverage	COMPREHENSIVE
Fleet Policy	NO
Policy Number	P1509726
Cover Note Number	

Driver

Name of Driver	SIM MIAOLING KENDRA GAIL (SHEN MIAOLING KENDRA GAI)
NRIC No	S8329957F
Date Of Birth	20/09/1983
Occupation	INDOOR
Date Of Driving Pass	18/03/2004
Driving Experience	14 YEARS AND 1 MONTH
Gender	FEMALE
Mobile Number	(LOCAL) +65-94379072
Fax Number	
Contact Number	OFFICE-NOPHONE
Email Address	KENDRABLAIR@ICLOUD.COM

Address	22 PALM DRIVE
Postcode	456506
Was driver an employee of the Insured's Company	NO
If No, Relationship of the Driver with the Insured	OWNER
Vehicle Registration Number of Driver's Own Vehicle	-
	-
	-
Insurance Company of Driver's Own Vehicle	-
	-
	-

General Information of the Accident

Type Of Accident	COLLISION - U-TURN
Weather Conditions	CLEAR
Road Surface	DRY

Other Information

Was any foreign vehicle involved in this accident?	NO
Number of vehicles involved in the accident	
Was any body injured in the Accident?	NO
Was any injured conveyed to hospital by ambulance?	NO
Was any other material or property damaged?	YES
I have been approached by unknown person(s) soliciting/offering accident claims assistance.	NO
Number of Passengers (Including Driver)	1

Details of Police Action

Was the accident reported to the police?	NO
If Yes, Please state which Police Station	
Was notice of intended Prosecution given?	NO
If Yes, against whom?	

Circumstances of Accident

REFER TO ATTACH.

Attachment(s)

Are accident photos available for attachment?	YES
Was there any video captured by Car Camera?	NO
Was there any audio recorded?	NO

DETAILS OF OTHER VEHICLE PROPERTY 1

Vehicle Registration Number	SHD6819A
Vehicle Make/Model/Colour	HYUNDAI SONOTA/BLUE CAB
Details Of Properties	FRONT BUMPER RIGHT SIDE.
Vehicle Category	TAXI
Name of Driver	OMAR ISNIN
NRIC/Passport Number	
Contact Number	94884084
Address	
Postcode	
Insurance Company Name	
Nature Of Damage	
No. Of Passenger (Including Driver)	1

Sketch Plan

SKETCH PLAN

IMPORTANT NOTICE

1. Please report correctly the details of the accident to speed up the claims process.
2. This Form must be completed by the Policyholder and/or the Authorised Driver.
3. Information provided must be as truthful and accurate as possible. Any wilful misrepresentation or withholding of material facts may allow insurance companies to repudiate policy liability.
4. The issue and acceptance of this Form by insurance companies is not an admission of policy liability on the part of the insurance companies.
5. Any false reporting may be referred to the Police for investigation.
6. The report will be forwarded by the insurers of the GIA Records Management Centre established by the General Insurance Association of Singapore (GIA) for archiving and that copies of this report will for a fee be made available upon application by interested parties.
7. By the lodgment of this report to the insurers, you hereby consent to the archiving of this report at the centre and to copies of the report being made available aforesaid.

8. Consent under the Personal Data Protection Act (PDPA)

I understand, acknowledge, agree and consent that

- (a) My insurer, my workshop and the General Insurance Association of Singapore ("GIA") may/are permitted to collect, use, disclose and/or process my personal data/personal information set out in this form and any other personal information provided by me or possessed by my insurer (collectively the "Personal Information") and disclose and transfer such Personal Information to all insurer(s) who have insured vehicle(s) involved in this accident (all insurer(s) who have insured vehicle(s) involved in this accident shall be collectively referred to as the "Insurers"), the Insurers' lawyers/law firms, the Monetary Authority of Singapore and any relevant government agency/authority (such as the police), for the purpose(s) of:
 - (i) processing, handling and/or dealing with my claims including the settlement of the claims and any necessary investigations relating to the claims;
 - (ii) investigating the accident and/or my claims;
 - (iii) carrying out and/or dealing with my instructions or responding to any enquiries by me;
 - (iv) administering my claims (including the mailing of correspondence, statements, invoices, reports or notices to me, which could involve disclosure of certain personal data about me to bring about delivery of the same as well as on the external cover of envelopes/mail packages); and/or
 - (v) complying with applicable law in administering, processing, handling and/or dealing with my claims (collectively the "Purposes")
- (b) all insurer(s) who have insured vehicle(s) involved in this accident and the Insurers' lawyers/law firms, may/are permitted to collect, use, disclose and/or process my Personal Information for one or more of the above Purposes; and
- (c) my Personal Information may/can be disclosed by any of the Insurers and/or GIA to their third party service providers or agents (including their lawyers/law firms), which may be sited outside of Singapore, for one or more of the above Purposes.
- (d) my Personal Information will also be collected and used to compile claims history for the purpose of fraud detection, investigation and management in present and all future claims
- (e) the information so collected under (d) above may be shared / disclosed:
 - (i) to all insurers and/or any other third parties that assist in evaluating, investigating, controlling or managing fraud, regulators, law enforcement and government agencies as reasonably required for the purposes stated, or
 - (ii) for complying with requirements under any regulations, laws or court orders

Policyholder's Signature

Date & Time: 23/3/18 15:30

Driver's Signature

(If driver is not the policyholder)

Date & Time:

Reporting Centre Personnel's Signature

Name: Susan Tan
NRIC/FIN No.: S14094051A

Sketch Plan #2

SKETCH PLAN

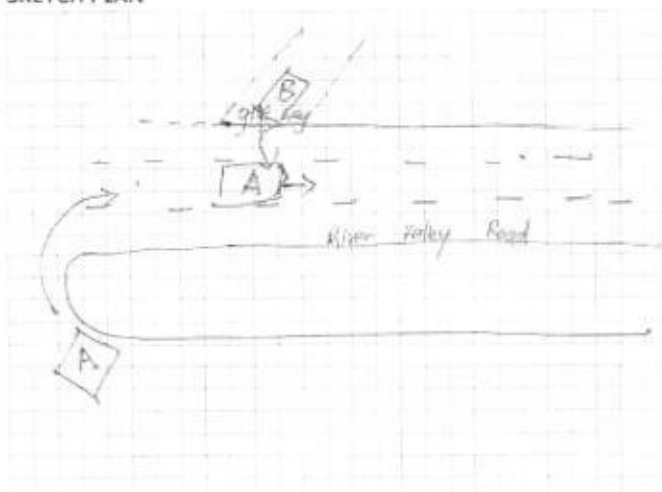

A is SKF 5756 J
B is SHD 6819 A

Handwritten signature

DESCRIBE CIRCUMSTANCES OF THE ACCIDENT

At 1030pm on 27/12, at the junction of Eu Tong Senh street and River Valley Road, I was making a legal U turn to go to Clark Quay and I turned into the second lane of River Valley Road. A taxi SHD 6819 A came out of the slip road and barged into my car. He was in the wrong lane which was my lane when he was supposed to be turning into the inner first lane closest to the kerb. He did not see me U turn and hit my car when I was still into the midst of completing my U turn. My car spun and the left side of my car ended up in final contact with his front at that time, there was no injury to both parties.

Handwritten signature

DECLARATION

I/We declare the foregoing particulars are true in every respect.

Handwritten signature
Policyholder's Signature

Date & Time: 23/12/15 30

Driver's Signature
(If driver is not the policyholder)
Date & Time:

Reporting Centre Personnel's Signature
Name: Susan Tan
NRIC/FIN No.: S14044051A



► Lotus Elise S

Price	-
Reg date	13-Oct-2008
Manufactured	2008
Mileage	-
Transmission	Manual
Engine Capacity	1,794 cc
Road Tax	\$972 per year
Power	100.0 kW (134 bhp)
Curb Weight	860 kg
Features	Suitable For COE Renewal. All Major Parts Clutch And Suspension Have Been Changed With All Servicing Receipts
Accessories	-
COE	\$14,300
OMV	\$47,382
ARF	\$47,382
Depreciation	-
No. of owners	3
Type of Vehicle	Sports Car
Availability	SOLD

Seller Information

Company	Cass Cars Pte Ltd	
	» dealer's pricelist	
	» 4 vehs sold 1 vehs available	
Address	117 Devonshire Road #02-00	
Office No	62620301	
Contact Person(s)	Cassandra	81239350

Posted on : 13-Jul-2018

Last Updated : 04-Aug-2018



► Lotus Exige S (New 10-yr COE)

Price	\$117,500
Reg date	04-Mar-2008
Manufactured	2007
Mileage	59,000 km
Transmission	Manual
Engine Capacity	1,796 cc
Road Tax	\$974 per year
Power	162.5 kW (217 bhp)
Curb Weight	949 kg
Features	EXIGE S, 1.8L Engine, 260BHP, 0 To 100Km/H In 4s. 6 Speed Manual. Launch Control, Lightweight Carbon Chassis, Track Pack With Ohlins Suspension.
Accessories	Shift Lights, Close Ratio Gearbox, Lightweight Forged Rims, Ohlins Suspension. AP Racing Brakes.
Description	Interest At Only 3.98%. 90% Loan Available. Fully Restore, Wear And Tear All Changed Recently. Exotic Lifestyle Car With Reliability And A Beast On Track. Eye-Catching Super Car, Power And Handling To Match! Highest Trade In For Your Used Cars. Loan Up To 80% Available.
COE	-
OMV	\$76,301
ARF	\$83,586
Depreciation	\$11,740 / year
No. of owners	4
Type of Vehicle	Sports Car
Availability	Available

Seller Information

Company	RPM Automobile Pte Ltd » dealer's pricelist » 13 vehs sold 17 vehs available	
Address	31 West Coast Highway #01-26	
Location	West Coast Car Mart View all Lotus at this location	
Office No	67790012	
Contact Person(s)	Jeric Low	91853339
	Jimmy	88188812
	SB Chia	91825555

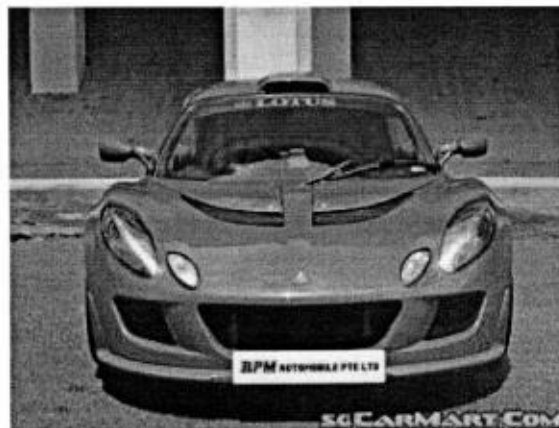

► Lotus Exige S

Price	\$113,900
Org. Reg date	24-Mar-2009
Reg date	18-May-2011
Mileage	16,000 km
Transmission	Manual
Engine Capacity	1,796 cc
Road Tax	\$974 per year
Power	178.0 kW (238 bhp)
Features	Track Package Version, Comes With Launch Control And 8 Stages Variable Traction Control.
Accessories	Factory Fitted AP Racing Brake Kit, S3 Exhaust, Reverse Camera And Many More To Mention. View It To Know More About It.
Description	Owner Consignment. Please Make Arrangement To View This Affordable Super Car. 0 To 100Km/H In 4.1s. Low Fuel Consumption! Sincere Offer Will Be Considered.
Additional	Imported Used Vehicle. Eligible for PARF rebate.
COE	\$56,001
OMV	\$52,074
Depreciation	-
No. of owners	2
Type of Vehicle	Sports Car
Availability	Available

Seller Information

Company	Automobile Connection	
	» dealer's pricelist	
	» 0 vehs sold 3 vehs available	
Address	1 Brooke Road #B1-04	
Location	Katong Plaza	
Office No	64555218	
Contact Person(s)	Ron	97577277
	Neo	97571800

IMPORT USED

Posted on : 18-Jun-2018

Last Updated : 14-Jul-2018



Accident Photo



Accident Photo



Accident Photo



Accident Photo



Accident Photo



Accident Photo



Accident Photo



Accident Photo



Accident Photo

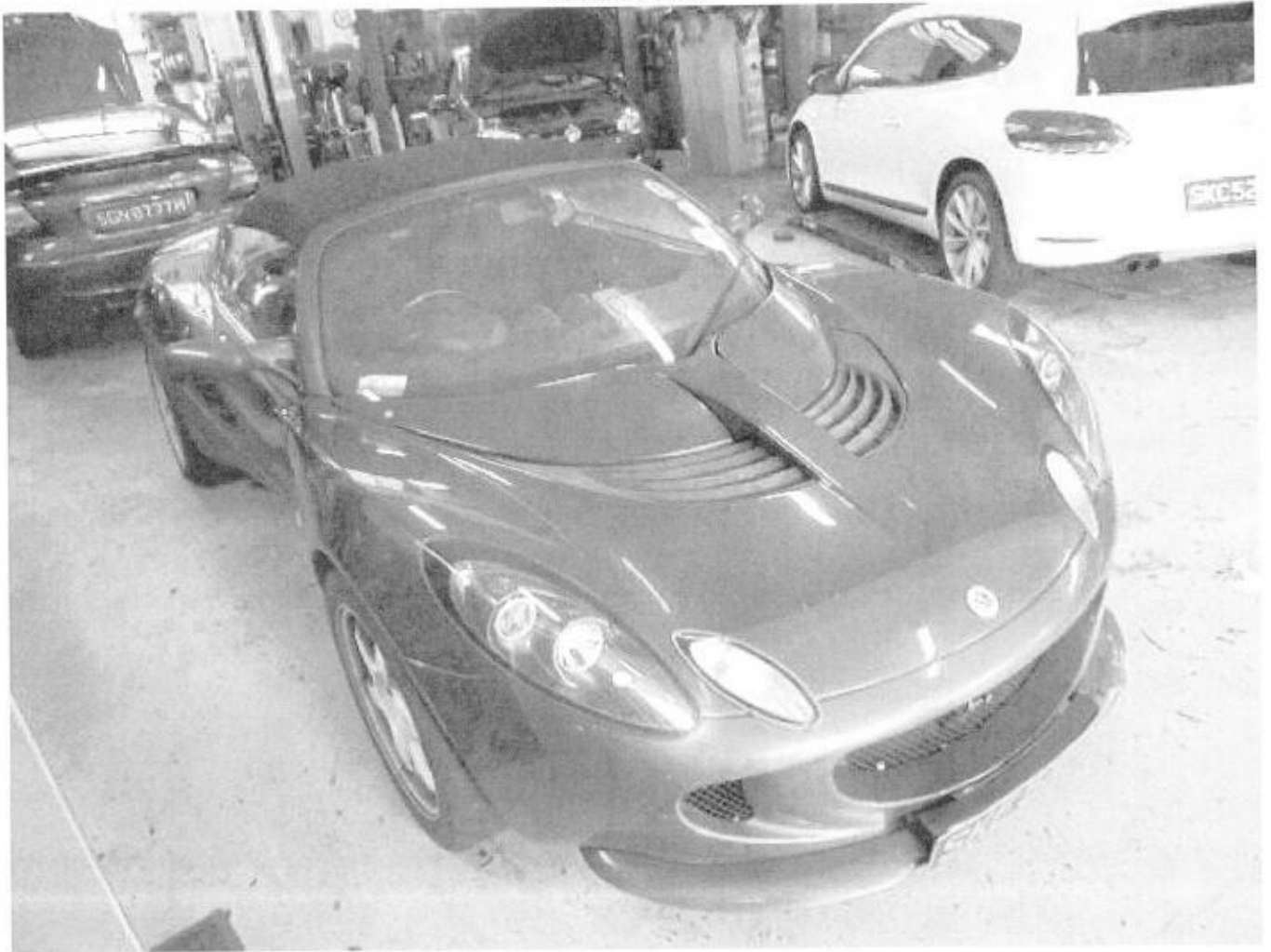

Accident Photo



Accident Photo



Accident Photo

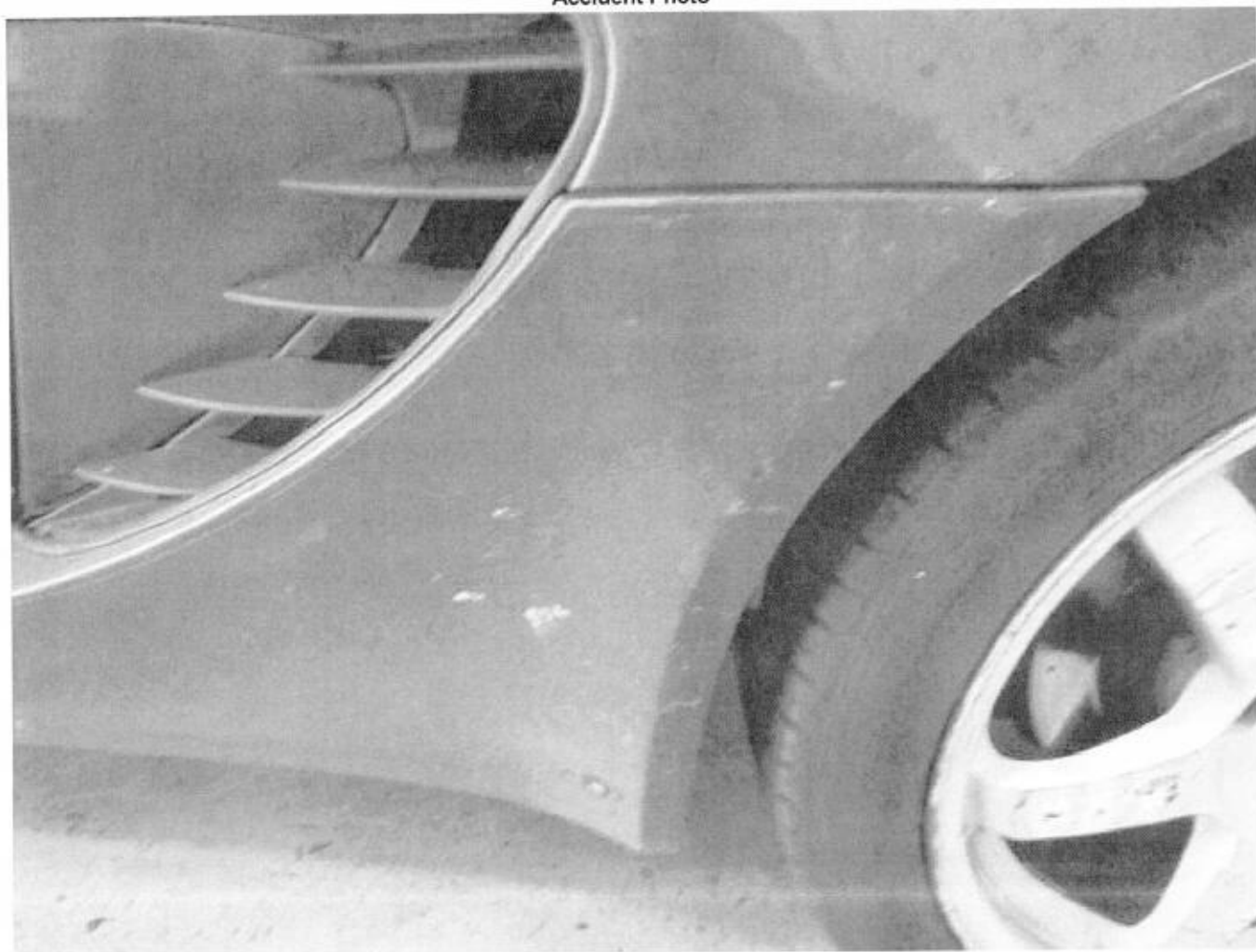

Accident Photo



Accident Photo

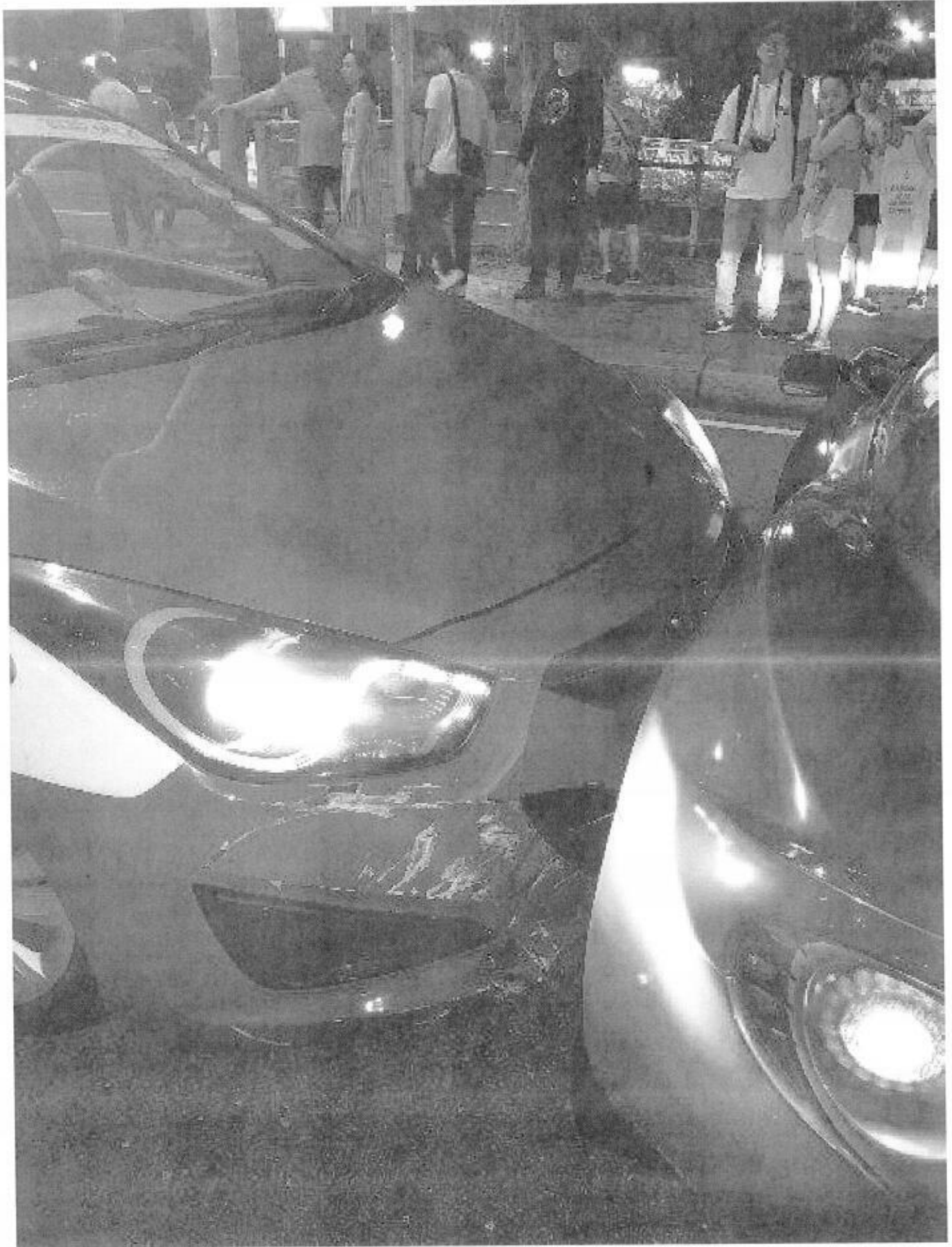

Accident Photo

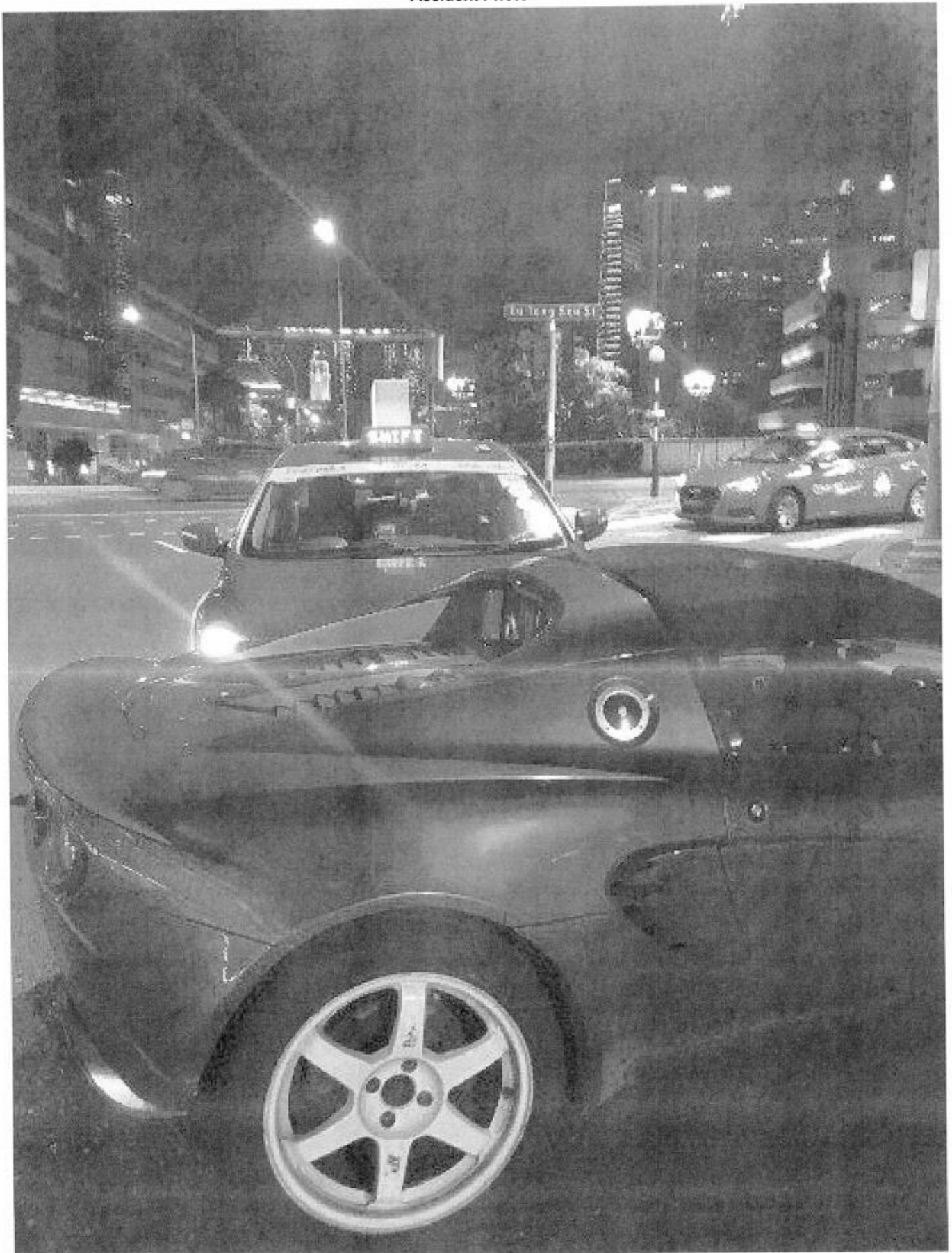

Accident Photo

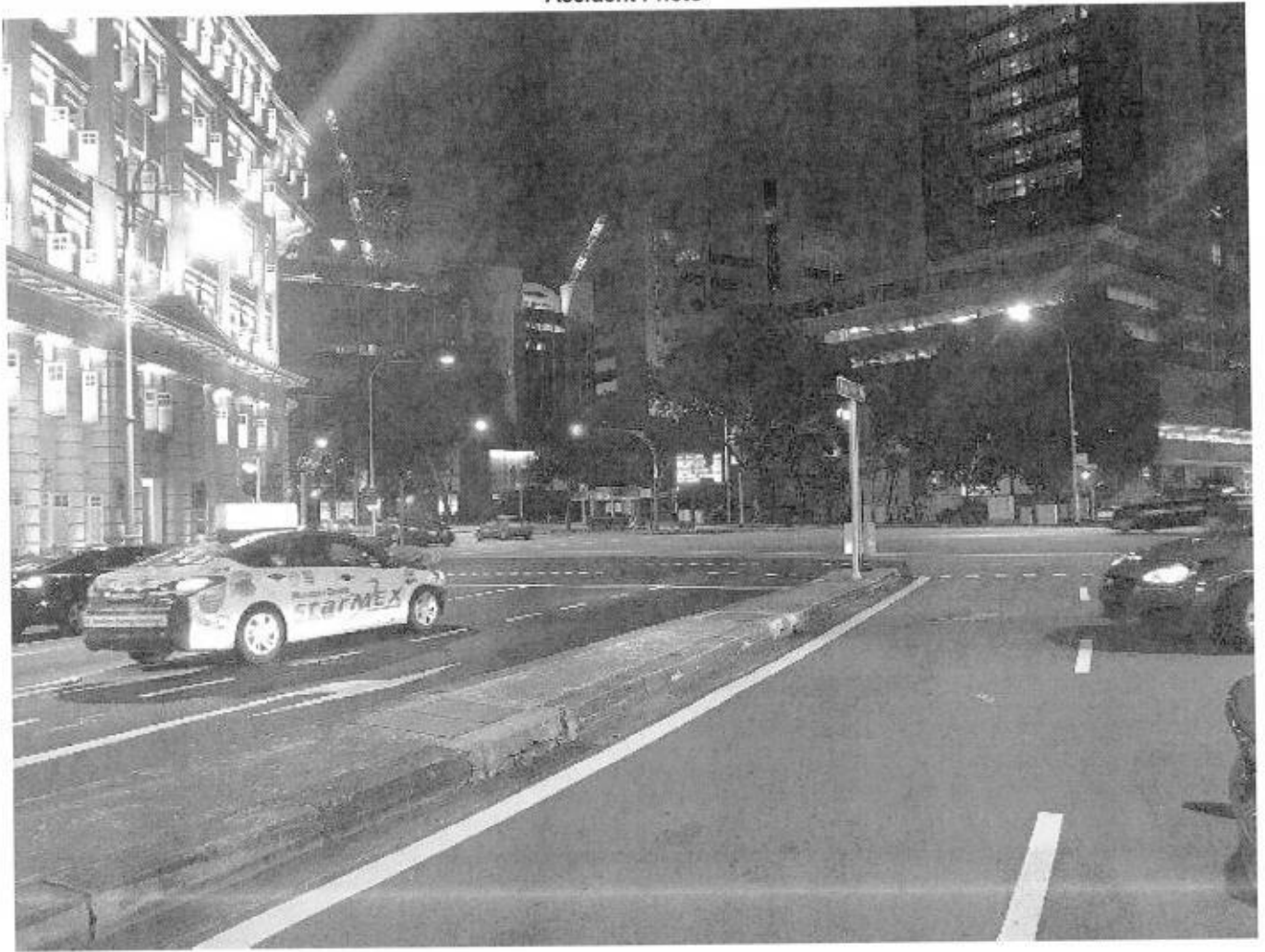

Accident Photo

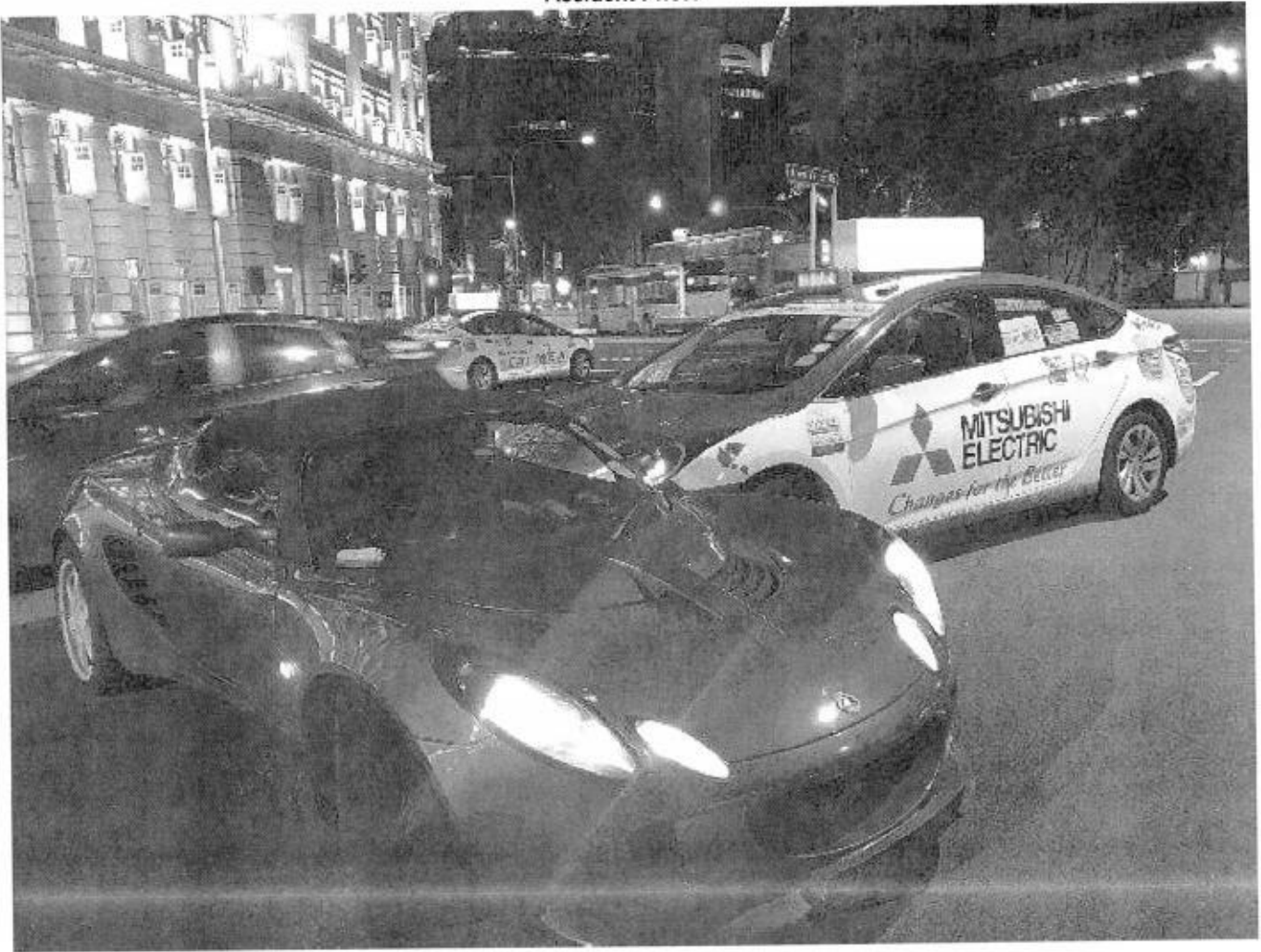

Accident Photo



Accident Photo



Accident Photo



**LKK Auto Consultants Pte Ltd**

51 Ubi Ave 1 #01-25 Paya Ubi Industrial Park, Singapore 408933

TEL: 6256 3561 FAX: 6256 4315

Reg. No: 199607198R GST Reg. No. 19-9607198-R

Page No.:1 of 1

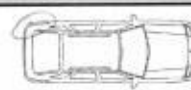
PRE-REPAIR INSPECTION REPORT				
FIRST CAPITAL INSURANCE LTD		Ref: CS3/FCI18007772/Gz4bs2		
36 ROBINSON ROAD		Date: 16-08-2018		
#16-01 CITY HOUSES SINGAPORE 068877		Code: FCI2		
1. Policy Particulars :- (THIRD PARTY CLAIM)				
Insured Veh.	SHD 6819A	Veh. Inspected	SKF 5158J	
Policy No.		Coverage (\$)	0.00	
Claim No.	D18003226MFSH	Excess (\$)	0.00	
Assign From	SERENE LER	Assign Date	27/04/2018	
2. Vehicle Particulars & Condition				
Make & Model	LOTUS ELISE	c.c	1794	
Engine No.	HIDDEN	Year of Reg.	2008	
Chassis No.	SCCYC11198HN31961	Colour	RED	
Odometer	195189 KM	Steering	IN ORDER	
Brakes	IN ORDER	Modification	SPORTS RIM	
General	GOOD			
3. Conditions of Tyres				
	Size	Make	Balance	
R/H Front Tyre	225/45ZR17	ROADSTONE	6 mm	
L/H Front Tyre	225/45ZR17	ROADSTONE	6 mm	
R/H Rear Tyre	225/45ZR17	ROADSTONE	6 mm	
L/H Rear Tyre	225/45ZR17	ROADSTONE	6 mm	
4. Description of Damages				
THE VEHICLE SUSTAINED DAMAGES AT THE N/S REAR PORTION. THE UNDERCARRIAGE AFFECTED DUE TO COLLISION.				
5. General Information				
Accident Date	22/04/2018	Inspect Date / Time	27/04/2018 (11:00 AM)	
Survey held at	ETALIA AUTOWORKZ - 53 UBI AVE 1 #01-16			
Repairer				
5a. Remarks				
A) THE INSPECTION WAS CONDUCTED ON A "WITHOUT PREJUDICE" BASIS. B) THE REPAIR ESTIMATE WAS NOT PRESENTED AT THE TIME OF INSPECTION. THE REPAIRER WAS TOLD TO PREPARE THE ESTIMATE. C) ENCLOSED PLEASE FIND DAMAGED VEHICLE PHOTOGRAPHS. D) MARKET VALUE:\$30,000.00				

Report Ref No. CS3/FCI18007772/Gz4bs2

Inspected By

XING GUO QIANG

M.MATAI, AMSAE-A

Automotive Assessor

K.K.LAU CPT(RET)

BEng(Hons), B.Bus, MBA, PEng, PE, MinstAEA, MASME, MIRTE

REGD Auto Consultant-SAE, Licensed Appraiser

DISCLAIMER OF LIABILITY TO THIRD PARTIES:- This Report is made solely for the use and benefit of the Client named on the front page of this Report.

No liability of responsibility whatsoever, in contract or tort, is accepted to any third party who may rely on the Report wholly or in part. Any third party acting or replying on this Report, in whole or in part, does so at his or her own risk.