

10/11/14 32

Driver: Kelvin

REF:

NS/INC18007743 / K/Hbz

## ASSIGNMENT

From: \_\_\_\_\_ Date: \_\_\_\_\_

Estimate Cost

OD / TP / NS / TP RES / OD RES / EVA / INV / MV

To Insp Vehicle No: \_\_\_\_\_

at Work Shop

of \_\_\_\_\_

Insured: XD 6616D

Policy No: 3075584 1118-02 171217-161218

Claims No: MT/09911982-002

Sum Insured: \_\_\_\_\_ Excess: \_\_\_\_\_

(Client's Record)

Make of Veh: \_\_\_\_\_

(Policy Condition)

Remark: The veh had commenced its repair at the time of inspection.

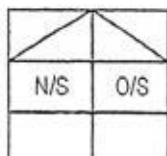

Bal. or Market Value: \_\_\_\_\_

IDAC Accident Report: \_\_\_\_\_ Consistent? : Yes or No

GIA / PR Seen: \_\_\_\_\_ Consistent? : Yes or No

Est. Repairs: \_\_\_\_\_ days Res.: Yes or No

Lum Sum: \_\_\_\_\_ % 3 Val.: Yes or No

CA / REV / REP. / 24 HRS

Date: \_\_\_\_\_ Person Contacted: \_\_\_\_\_

Vehicle: IN / OUT

Veh No:

SHD 3491E

Yr Regn:

25 Aug 2016

Type: M.Car / M.Cycle / Bus / Van / Lorry / Taxi / Prime Mover /

Truck / Trailer or

Make:

Hyundai

c.c.

165

Colour:

Blue

A/C:

Insured / Std / Nil / NA

Sp. Reading

222177

T/Radio:

Insured / Std / Nil / NA

Eng/No:

C/No:

KMHL0814444097X28

Gen. Cond: Good / Fair / Poor / Burnt

Steering: In order / Jammed / Leaked / Burnt or

Brake: In order / Jammed / Leaked / Burnt or

Modi: Nil / S/Rim / STD / A/Rim or

Tyre Size:

F:

205/60R16

R:

BS / DUN / EXNOVA / GY / FS / LIZA / MIC / OHTSU / PIR / SUMI /

TOYO / YOKO or

Campeon

campeon

Front

Rear

R/Bal.

7

mm

R/Bal.

7

mm

L/Bal.

7

mm

L/Bal.

7

mm

D.O.A.

26/4/8

D.O.I.

26/4/8

Survey held at

CDGE (Loyang)

Des. of Damages: Frt / Rear / O/S / N/S / U/C / Rooftop or

o/s Rear

The U/C / Chassis frame / Body Structure affected due to collision.

Date / Time

Action / Instruction

SHD 3491E - NS/INC18003672 / K/Hbz

DA: 160218

XD 6616D - X

30/4/8 Changes PIP \$1440.24 / 2 Rep. (Red: 3046.40 : 67%)

ZAC  
PIP

RECEIVED 2 MAY 2018

Date/Time, File Pass to?



: Prel. Report

1) 2/5 Typist



: Final Report

Date/Time, File Return to?

2)

Days Of Repair: 2

Resurvey No. of Trip: 1

Add Fee:



: Site Insp (\$



: Interview (\$



: Tech. Ins. (\$

Survey Fee:

Transportation:

S + RS, SI

Photos

Other

160

35

195

181

1440.24



# National Assessment Centre Services

51 Ubi Ave 1 #01-25 Paya Ubi Industrial Park, Singapore 408933

TEL: 6841 0055 FAX: 6841 6315

Reg. No: 52983356E GST Reg. No. 20-0405911-H



NTUC INCOME INSURANCE CO-OPERATIVE LTD Ref: NS/INC18007743/K1tb

73 BRAS BASAH ROAD

#05-01 NTUC TRADE UNION HOUSESINGAPORE Date: 26-04-2018  
189556



Code: INC4

## 1. Policy Particulars :- THIRD PARTY CLAIM

Insured Veh.	XD 6616D	Veh. Inspected	SHD 3491E
Policy No.	5075584418-02	Coverage (\$)	0.00
Claim No.		Excess (\$)	0.00
Assign From		Assign Date	26/04/2018

## 2. Vehicle Particulars & Condition

Make & Model	c.c	0
Engine No.	HIDDEN	Year of Reg.
Chassis No.		Colour
Odometer	-	Steering
Brakes		Modification
General		

## 3. Conditions of Tyres

	Size	Make	Balance
R/H Front Tyre			mm
L/H Front Tyre			mm
R/H Rear Tyre			mm
L/H Rear Tyre			mm

## 4. Description of Damages

--

## 5. General Information

Accident Date	26/04/2018	Inspection Date	26/04/2018
Survey held at	COMFORTDELGRO ENGINEERING PTE LTD 59 LOYANG DRIVE SINGAPORE 508969		

## 5a. Remarks

A)THE INSPECTION WAS CONDUCTED ON A"WITHOUT PREJUDICE" BASIS. B)IN ACCORDANCE TO YOUR INSTRUCTIONS, WE HAVE NOT AUTHORISED REPAIRS.
--

eBaoTech

General Claim

Hello, NAC\_PAYA\_UBI\_800601

[Change Language](#)[Change Password](#)[Log Out](#)[My Desktop](#)[Notice of Loss](#)

## Policy Query

Policy No.  Date of Accident

Vehicle No. (For Motor)

Select	Policy No.	Policyholder Name	Policyholder NRIC	Product	Cover Type	Vehicle No.	Insured Object	Commence Date	Expiry Date
<input type="radio"/>	5075584418-02	SOON LI HENG CIVIL ENGINEERING PTE LTD	199406923E	GCV	Comprehensive	XD6616D	XD6616D	17/12/2017	16/12/2018

TP Claims against NTUC Income: Follow-Through Survey

Date : 02/05/2018

S/No	Income Reference	Claimant (Owner / Taxi Company)	Claimant Vehicle No.	Income Vehicle No.	Date of Accident	Time of Accident	Estimate	Tentative repair cost
1	MT/0991982-002	CTPL	SHD 3491E	XD6616D	26/04/2018	8:25	\$ 4,486.64	\$ 1,440.24
2	MT/0991289-002	CTPL	SHD 3301X	SJJ 3280S	20/04/2018	18:06	\$ 5,353.90	\$ 4,808.05
3	MT/0992192-002	CTPL	SHA 4645M	SLC 3102L	26/04/2018	18:15	\$ 2,311.58	\$ 1,015.20
4	MT/0991977-003	CTPL	SHA 3309R	SJN 8596C	25/04/2018	9:30	\$ 9,850.38	\$ 5,100.00
5	MT/0989359-002	SMRT TAXIS PTE LTD	SHB 757U	SLE 8939X	05/04/2018	17:40	\$ 7,706.32	\$ 3,950.00
6	MT/0992601-001	SMRT TAXIS PTE LTD	SHB 5717C	SJF 1261G	18/04/2018	6:30	\$ 3,335.11	\$ 1,125.39
7	MT/0990691-002	SMRT TAXIS PTE LTD	SHB 912M	SJK 3549M	14/04/2018	3:50	\$ 1,641.92	\$ 638.92

## SINGAPORE ACCIDENT STATEMENT

### IMPORTANT NOTICE

1. Please report correctly the details of the accident to speed up the claims process.
2. This Form must be completed by the Policyholder and/or the Authorised Driver.
3. Information provided must be as truthful and accurate as possible. Any wilful misrepresentation or withholding of material facts may allow insurance companies to repudiate policy ability.
4. The issue and acceptance of this Form by insurance companies is not an admission of policy liability on the part of the insurance companies.
5. Any false reporting may be referred to the Police for investigation.
6. This report will be forwarded by the insurers of the GIA Records Management Centre established by the General Insurance Association of Singapore (GIA) for archiving and that copies of this report will, for a fee, be made available upon application by interested parties.
7. By the lodgement of this report to the insurers, you hereby consent to the archiving of this report at the centre and to copies of the report being made available aforesaid.

### ACCIDENT STATEMENT

Date Of Report	26/04/2018 10:55
Date Of Accident	26/04/2018 08:25
Exact Location Of Accident	OUTRAM ROAD TWDS CANTONMENT ROAD
Country/State of Loss	SINGAPORE

### DETAILS OF OWN VEHICLE

Vehicle Registration Number	SHD3491E
<b>Insured/Policyholder</b>	
Name Of Registered Owner	COMFORT TRANSPORTATION PTE LTD
Co Reg No	199303821R
Email Address	FLEETSAFETY@CDGTAXI.COM.SG
Mobile Phone No	
Alternative Phone No	OFFICE-65508768
<b>Vehicle Particulars</b>	
Manufacturer	HYUNDAI
Model	I40
Exact Purpose for which vehicle was being used at time of accident	
Are you claiming under your own insurance policy for repair to your vehicle?	NO
If No, Please state action to be taken	THIRD PARTY
Vehicle Category	TAXI
<b>Insurance Company</b>	
Name of Insurance Company	INDIA INTERNATIONAL INSURANCE PTE LTD
Type Of Coverage	THIRD PARTY FIRE AND/OR THEFT
Fleet Policy	YES
Policy Number	MCOM0015
Cover Note Number	
<b>Driver</b>	
Name of Driver	LIM KAH HOO
NRIC No	S0220462B
Date Of Birth	03/04/1954
Occupation	OUTDOOR
Date Of Driving Pass	19/11/1973
Driving Experience	44 YEARS AND 5 MONTHS
Gender	MALE
Mobile Number	
Fax Number	
Contact Number	
Email Address	NOEMAIL

Address 17 14-85 TOH YI DRIVE  
 Postcode 590017  
 Was driver an employee of the Insured's Company NO  
 If No, Relationship of the Driver with the Insured OTHER - TAXI DRIVER  
 Vehicle Registration Number of Driver's Own Vehicle -  
 Vehicle -  
 Insurance Company of Driver's Own Vehicle -

#### General Information of the Accident

Type Of Accident SIDE SWIPE  
 Weather Conditions CLEAR  
 Road Surface DRY

#### Other Information

Was any foreign vehicle involved in this accident? NO  
 Number of vehicles involved in the accident  
 Was any body injured in the Accident? NO  
 Was any injured conveyed to hospital by ambulance? NO  
 Was any other material or property damaged? YES  
 I have been approached by unknown person(s) soliciting/offering accident claims assistance. NO  
 Number of Passengers (Including Driver) 5  
 Passenger 1 NAME: : -  
 GENDER: : MALE  
 Passenger 2 NAME: : --  
 GENDER: : MALE  
 Passenger 3 NAME: : -  
 GENDER: : MALE  
 Passenger 4 NAME: : -  
 GENDER: : MALE

#### Details of Police Action

Was the accident reported to the police? NO  
 If Yes, Please state which Police Station  
 Was notice of intended Prosecution given? NO  
 If Yes, against whom?

#### Circumstances of Accident

SEE ATTACH.

#### Attachment(s)

Are accident photos available for attachment? YES  
 Was there any video captured by Car Camera? YES  
 Remarks/ Reasons: -  
 Was there any audio recorded? NO

#### DETAILS OF OTHER VEHICLE PROPERTY 1

Vehicle Registration Number XD6616D  
 Vehicle Make/Model/Colour  
 Details Of Properties  
 Vehicle Category COMMERCIAL VEHICLE

Name of Driver	PARAM
NRIC/Passport Number	
Contact Number	87511703
Address	
Postcode	
Insurance Company Name	
Nature Of Damage	NOT SURE
No. Of Passenger (Including Driver)	

# Sketch Plan Pg. 1

## SKETCH PLAN

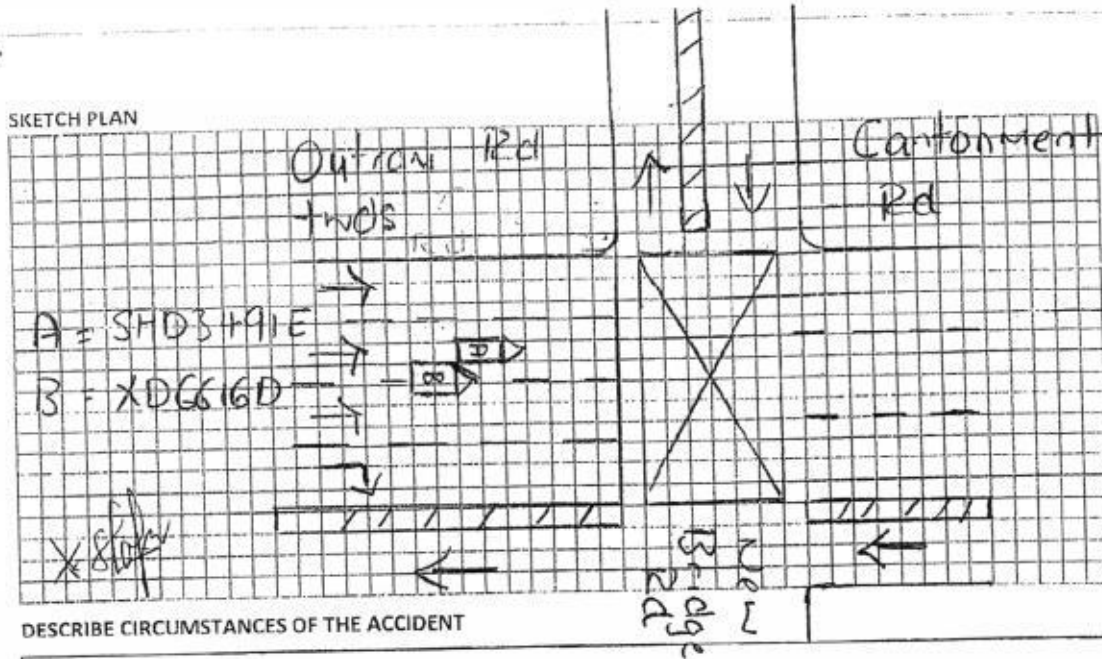

DESCRIBE CIRCUMSTANCES OF THE ACCIDENT

As per attached

## DECLARATION

I/We declare the foregoing particulars are true in every respect.

COMFORT TRANSPORTATION PTE LTD  
CO. REG. NO. 199301131R

Policyholder's Signature

Driver's Signature

Teo Yen Yee

Reporting Centre Personnel's Signature



## Sketch Plan Pg. 2

Describe Circumstances of the Accident.

On 26/04/2018 at about 08:25hrs, I was driving on the second lane from the left along Outram Road towards Cantonment Road before junction of New Bridge Road. The traffic was heavy and slow moving.

Shortly, my passenger informed that he felt a slight jerk from behind. Thus I drove on further down in order not to obstruct the traffic. Thereafter, I stepped out and checked. Found a truck XD6616D have grazed onto the right rear of my taxi & the driver told me to file a report for claim purposes.

04 male passengers on my board my taxi. No injury reported at the point of accident.

## Declaration

I/We declare the foregoing particulars are true in every respect.

COMFORT TRANSPORTATION PTE LTD  
CO. REG. NO 190000621R

Policyholder's Signature/Date &  
Time

Driver's Signature (If driver is not the policyholder) / Date  
& Time

Witnessed by Reporting  
Centre Personnel

Teo Yen Yee

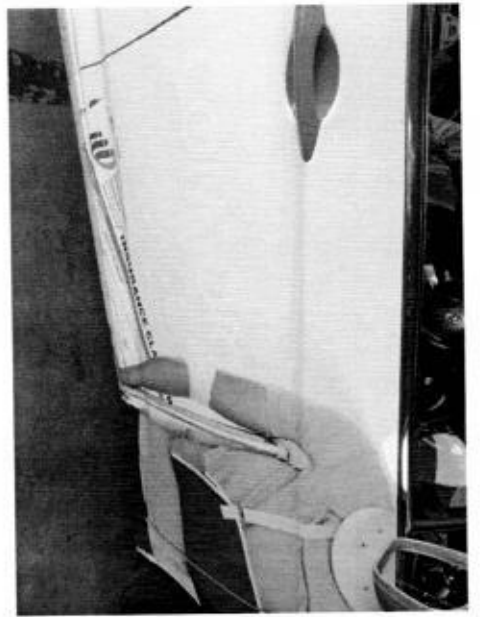

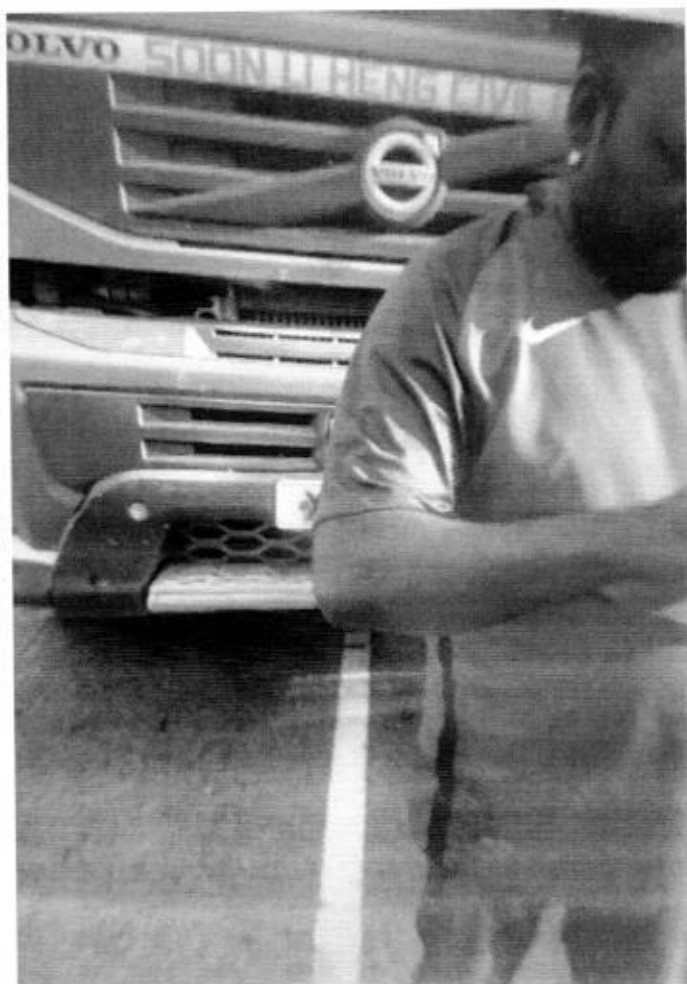
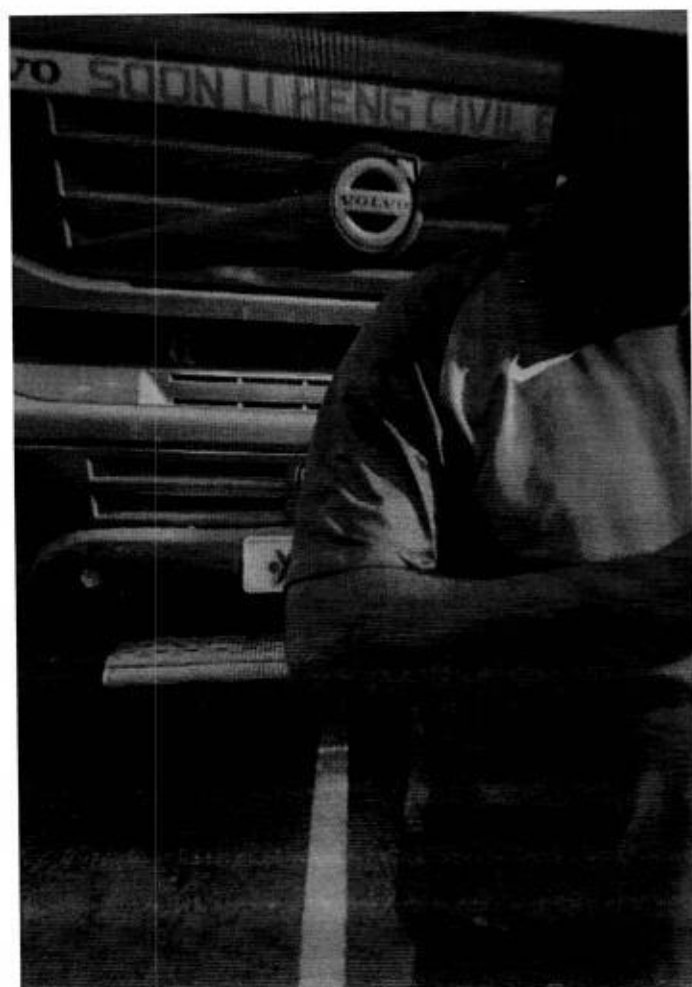
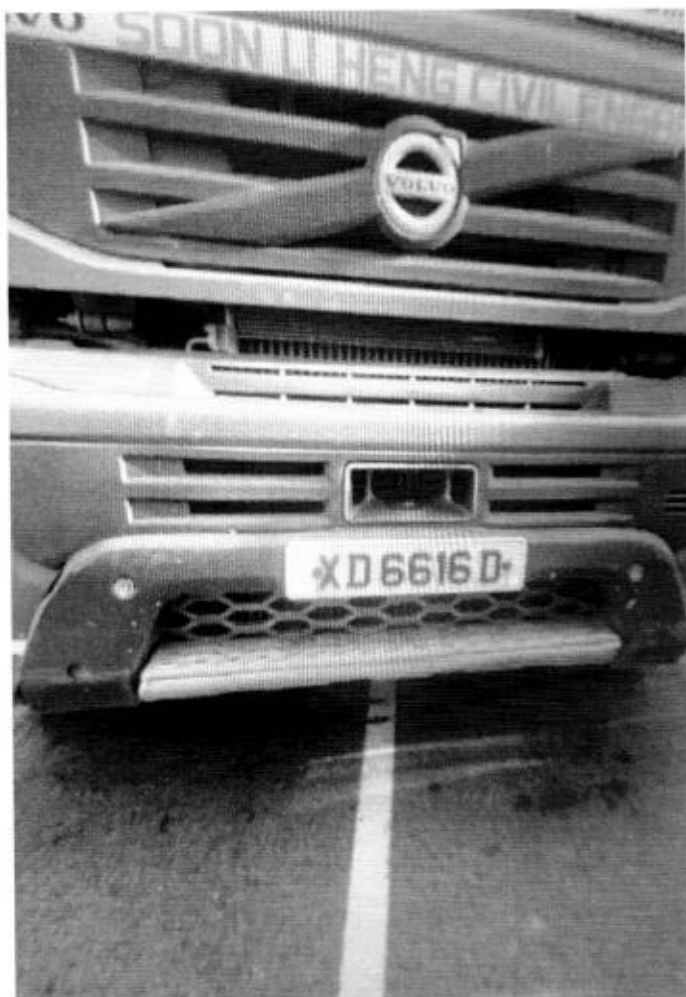

member of COMFORTDELGRO

Date/Time: 26.04.2018 11:40

Page : 1

am: ARC Repair TP(CLSO)1

JOB CARD Sales Order:

JC NO305153644

OMER

REGN NO:

SHD3491E

MILEAGE

IS COMFORT TRANSPORTATION PTE LTD

OMER NO 7010045

ESS 383 SIN MING DRIVE

Singapore SINGAPORE 575717

(R) 65508755

(O)

(P)

MAKE

HYUNDAI

FUEL

E.....1/2.....F

MODEL

I-40

26.04.2018 09:30

YR OF MANU

25.08.2016

TARGET DATE

CHASSIS CODE

KMHLE41UMGU093438

COMPLETION DATE/TIME:

JUNT CARD NO.

JOB DESCRIPTION

cident Date: 26.04.2018

ATURE: 3P 26.04.18

/NO

LABOR CODE

DESCRIPTION

CKED & PASSED OUT BY:

SERVICE ADVISOR

CUSTOMER'S SIGNATURE

ledgement Slip

Exit Pass

No.:

SHD3491E

JU NTUC LKK

Vehicle No.:

SHD3491E

of Service Advisor

Signature/Date

Name of Service Advisor

Date

turned to Service Reception upon collection

To be kept by Security Guard

## COMFORTDELGRO ENGINEERING PTE LTD

## REPAIR ESTIMATE\*

VEHICLE NO : SHD 3491E

DATE 26/4/2018 12:50

MAKE :

MODEL : HYUNDAI i40

Qty	Parts Description/ Labour	Type	Unit Price	Amount	
	Rear Bumper <i>cut</i>			\$ 603.60	
	Rear Bumper Clips <i>in</i>			\$ 22.00	
	Rear Fender (RH) <i>X repair</i>			\$ 2,020.10	
	Rear Fender Inner Lining (RH) <i>X in</i>			\$ 164.40	
	Rear Windscreen Moulding <i>X in</i>			\$ 60.00	
	Rear Wheel Hub Cap, RH <i>in</i>			\$ 150.70	
	Rear Bumper Side Bracket (RH) <i>in</i>				
	<b>SUB TOTAL</b>			<b>\$ 3,020.80</b>	
	<b>LESS 20%</b>			<b>\$ 604.16</b>	
	<b>DISCOUNTED TOTAL</b>			<b>\$ 2,416.64</b>	
	Rear Bumper Rubber Mat <i>in</i>			\$ 50.00	Nett
	Rear Fender Advertisement Logo (LH/RH) <i>X in</i>		\$ 100.00	\$ 200.00	Nett
				<b>\$ 250.00</b>	
	<b>Labour Charge</b>			<b>300</b>	
	Panel Beating			\$ 850.00	
	Spray Painting Charge			\$ 400.00	360
	Wiring Charge			\$ 50.00	X in
	Tuff Kote			\$ 50.00	X in
	Remove/Refix Cushion & Upholstery Rear			\$ 150.00	50
	Remove/Refix Rear Windscreen Glass			\$ 120.00	X in
	Remove/Refix Reverse Sensor			\$ 120.00	20
	Rear Wheel Alignment			\$ 80.00	X in
	<b>TOTAL LABOUR</b>			<b>\$ 1,820.00</b>	
	<b>ESTIMATE TOTAL</b>			<b>\$ 4,486.64</b>	4525.84
<p><i>Kelvin 11/11/14</i></p> <p><i>26/4/18 1410 hrs</i></p> <p><i>20-11</i></p> <p><i>Before Paint photo</i></p>					
<p>This is an initial estimate based on a visual inspection of the above vehicle. The final repair quantum will be prepared after the vehicle is surveyed by a motor Surveyor appointed by the insurance company.</p>					
<p>LKK Auto Consultants hereby notify the Repairer of the following:</p> <ul style="list-style-type: none"> <li>To resurvey on/relater spray painting</li> <li>To display damaged parts during resurvey</li> <li>Parts prices are subject to confirmation</li> <li>Third party survey is on a "Without Prejudice" basis</li> <li>No illegal modifications allowed</li> <li>Supplementary items must be resurveyed and is subject to final approval from insurance Company</li> </ul>					
Date:					

TYPE OF CASE : NTUC  
SURVEY BY : LKK-KALVIN  
DATE : \_\_\_\_\_

[illegible]

COMFORTDELGRO ENGINEERING PTE LTD  
REPAIR ESTIMATE

Date: 27.04.2018  
Time: 17:22:20  
Page: 1

COMPANY : THIRD PARTY'S CLAIMS (CAS)  
CUSTOMER: 7010045  
ADDRESS : COMFORT TRANSPORTATION PTE LTD  
383 SIN MING DRIVE  
SINGAPORE SINGAPORE 575717  
65508755

JOB NO : 305153644  
REGN NO : SHD3491E  
MILEAGE : 0000000000  
MAKE : HYUNDAI  
MODEL : I-40  
DATE OF REGN : 25.08.2016  
DATE/TIME IN : 26.04.2018 09:30  
ACCIDENT DATE : 26.04.2018

JOB / PARTS DESCRIPTION

QTY IND UNIT-PRICE DISC% AMOUNT

PART REQUISITION

0001	04-01-0103-0579-G	I40VC COVER ASSY-RR BUMPE	1	603.60	20.00	482.88
0002	04-01-0101-0111-G	HYUNDAI BUMPER COVER CLIP	10 L	22.00	20.00	17.60
0003	04-01-0103-0658-G	I40VC CAP ASSY-WHEEL HUB	1	150.70	20.00	120.56
0004	04-01-0103-1150-A	I40VC PROTECTOR MAT	1 N	50.00	2.00-	50.00
0005	04-01-0103-0783-G	I40VC BRKT ASSY-RR BUMPER	1	49.00	20.00	39.20

SUB-TOTAL : 710.24

JOB NATURE

0000 L	PANEL BEATING- REAR	300.00
0001 23-502	SPRAYPAINT ON AFFECTED AREA	360.00
0002 20-204	REMOVE/REFIX UPHOLSTERY ASST REPAIR	50.00
0003 L	REMOVE/REFIX REVERSE SENSOR	20.00

SUB-TOTAL : 730.00



COMFORTDELGRO ENGINEERING PTE LTD

Date: 27.04.2018

REPAIR ESTIMATE

Time: 17:22:20

Page: 2

COMPANY : THIRD PARTY'S CLAIMS (CAS)  
CUSTOMER: 7010045  
ADDRESS : COMFORT TRANSPORTATION PTE LTD  
383 SIN MING DRIVE  
SINGAPORE SINGAPORE 575717  
65508755

JOB NO : 305153644  
REGN NO : SHD3491E  
MILEAGE : 0000000000  
MAKE : HYUNDAI  
MODEL : I-40  
DATE OF REGN : 25.08.2016  
DATE/TIME IN : 26.04.2018 09:30  
ACCIDENT DATE : 26.04.2018

JOB / PARTS DESCRIPTION

QTY IND UNIT-PRICE DISC% AMOUNT

TOTAL : 1,440.24

MVA NAME & SIGNATURE  
DATE:

AUTHORISED : YES / NO  
SURVEYOR NAME & SIGNATURE  
DATE:



# COMFORTDELGRO ENGINEERING

ComfortDelGro Engineering Pte Ltd  
59 Loyang Drive Singapore 508969  
Fax: 6546 8156

Our Job Ref No : 305153644  
Date : 27/04/2018

## FINALIZATION FORM

To : LKK  
Attn : KALVIN  
Vehicle Reg No. : SHD3491E  
Date of Accident : 26/04/2018  
Fax :

The survey and estimates of the repairs of the above-mentioned vehicle are as follows:-

1. The repair job shall bill to: NTUC --- XD 6616D  
###
2. The finalized amount shall be:
  - (a) Spare Parts after List discount \$710.24
  - (b) Labour Charges ### \$730.00
  - Total for Part-By-Part Repair Cost \$1,440.24**
  - (c) Lumpsum Repair (if applicable)  
Total for Lumpsum repair cost after Less: 20%  
**Final Lumpsum Repair cost**

3. Estimated normal period for repairs: 2 working days
4. We shall treat the above amount as Correct and Confirmed if there is no reply from you within 7 working days
5. Thank you for your assistance.

We confirm the estimates and  
finalized amount

Signature :  
Name : JUMANI  
Tel : 6214 8315  
Fax : 65468156

Signature :  
Name :  
Date : 30/4/18

## For Official Use Only

Item	Amount	Document Attached Yes or No	Confirm By (Signature)	Remarks
1. Rental Rate P/Day		YES		
2. Loss of Income Paid		N		
3. Survey Fees				
4. LTA Search Fee	\$7.49			
5. Medical Fees (on behalf of driver, if applicable)				
6. Overrun				

Remarks:



## National Assessment Centre Services

51 Ubi Ave 1 #01-25 Paya Ubi Industrial Park, Singapore 408933

TEL: 6841 0055 FAX: 6841 6315

Reg. No: 52983356E GST Reg. No. 20-0405911-H



Thatcham escribe

NTUC INCOME INSURANCE CO-OPERATIVE LTD Ref: NS/INC18007743/K1tbn2

73 BRAS BASAH ROAD

#05-01 NTUC TRADE UNION HOUSESINGAPORE Date: 08-05-2018

189556



Code: INC4

### 1. Policy Particulars :- THIRD PARTY CLAIM

Insured Veh.	XD 6616D	Veh. Inspected	SHD 3491E
Policy No.	5075584418-02	Coverage (\$)	0.00
Claim No.	MT/0991982-002	Excess (\$)	0.00
Assign From		Assign Date	26/04/2018

### 2. Vehicle Particulars & Condition

Make & Model	HYUNDAI I40	c.c	1685
Engine No.	HIDDEN	Year of Reg.	2016
Chassis No.	KMHLB41UMGU093438	Colour	BLUE
Odometer	222177	Steering	IN ORDER
Brakes	IN ORDER	Modification	STANDARD ALLOY RIM
General	FAIR		

### 3. Conditions of Tyres

	Size	Make	Balance
R/H Front Tyre	205/60 R16	CAMPEON	7 mm
L/H Front Tyre	205/60 R16	CAMPEON	7 mm
R/H Rear Tyre	205/60 R16	CAMPEON	7 mm
L/H Rear Tyre	205/60 R16	CAMPEON	7 mm

### 4. Description of Damages

THE VEHICLE SUSTAINED DAMAGES AT THE O/S REAR PORTION.
DAMAGES SEE DETAILS.

### 5. General Information

Accident Date	26/04/2018	Inspection Date	26/04/2018
Survey held at	COMFORTDELGRO ENGINEERING PTE LTD 59 LOYANG DRIVE SINGAPORE 508969		

### 5a. Remarks

A) THE INSPECTION WAS CONDUCTED ON A "WITHOUT PREJUDICE" BASIS.
B) IN ACCORDANCE TO YOUR INSTRUCTIONS, WE HAVE NOT AUTHORISED REPAIRS.

### 5b. Estimate Days of Repair

ESTIMATED NORMAL PERIOD FOR REPAIR:	2 Working Days
-------------------------------------	----------------



# National Assessment Centre Services

51 Ubi Ave 1 #01-25 Paya Ubi Industrial Park, Singapore 408933

TEL: 6841 0055 FAX: 6841 6315

Reg. No: 52983356E GST Reg. No. 20-0405911-H



Page No.:1 of 1

## ADJUSTMENT ON REPAIR COST FOR VEHICLE NO. SHD 3491E

Qty	Description of Parts	Condition	Estimate By Workshop (\$)	Our Adjusted (\$)
<b><u>REPLACEMENT OF PARTS</u></b>				
1	REAR BUMPER	CUT	603.60	603.60
10	REAR BUMPER CLIPS	NECESSARY	22.00	22.00
1	REAR FENDER (RH)	TO REPAIR	2,020.10	-
1	REAR FENDER INNER LINING (RH)	SERVICEABLE	164.40	-
1	REAR WINDSCREEN MOULDING	NOT NECESSARY	60.00	-
1	REAR WHEEL HUB CAP,RH	GRAZED	150.70	150.70
1	REAR BUMPER SIDE BRACKET (RH)	CRACKED	49.00	49.00
	LESS 20% DISCOUNT		-613.96	-165.06
			2,455.84	660.24
<b><u>SPECIAL NETT ITEMS</u></b>				
1	REAR BUMPER RUBBER MAT (SN)	NECESSARY	50.00	50.00
2	REAR FENDER ADVERTISEMENT LOGO (LH/RH) @\$100.00 (SN)	NOT NECESSARY	200.00	-
			250.00	50.00
<b><u>LABOUR</u></b>				
	THATCHAM STANDARD REPAIR TIME ON BODY WORKS.		1,370.00	370.00
	THATCHAM TTS STANDARD SPRAY PAINTING COST AND LABOUR.		450.00	360.00
			1,820.00	730.00
<b>GRAND TOTAL</b>			<b>4,525.84</b>	<b>1,440.24</b>
<b>RECOMMENDED COST OF REPAIRS (CONFIRMED)</b>				<b>1,440.24</b>

Report Ref No. NS/INC18007743/K1tbn2

KALVIN ANG WEI KUN

Automotive Assessor / Investigator

K.K.LAU CPT(RET)

BEng(Hons),B.Bus,MBA,PEng,PE,  
MInstAEA,MASME,MIRTE

REGD Auto Consultant-SAE, Licensed Appraiser

**DISCLAIMER OF LIABILITY TO THIRD PARTIES:-** This Report is made solely for the use and benefit of the Client named on the front page of this Report.

No liability of responsibility whatsoever, in contract or tort, is accepted to any third party who may rely on the Report wholly or in part. Any third party acting or relying on this Report, in whole or in part, does so at his or her own risk.