

22/03/2002

ASS. REC. BY:

REF: CS3 / EG118007735 / T12466 Special Instruction:

Survivor:

Taufik

ASSIGNMENT (Office)

From (Person):

Yee Pei Yi

of

EG1

Date/Time:

26042018 1210pm

Estimated Cost:

Bill to:

OD / EV / WS / TP RES / OD RES / EVA / INV / MV / CS

To Inspect Vehicle No:

GT 1359P

Insured:

XD 7009A

at Workshop m/s

Convince Auto

Tel:

9342 7766

of

176 Sim Ming Drive #04-04

Policy No:

Claim No:

DSM CV1800819 / SA

Sum Insured:

Excess:

Make of Veh:

D.O.A.

24042018

(Client's Record)

CA / REV / REP. / REV 24 HRS wpi

27.04.2018

H.O.D. Endorsement:

Date/Time:

26042018 3:29pm

Person Contacted:

malvin

Vehicle IN/OUT

Date/Time

Action/Instruction (X) Estimate

GT 1359P - NA / LIP13000777 / el

D.O.A: 09012018

XD 7009A - x

30/4/18

Dismantled

PREMIUM

Taufan

REF:

EG1

ASSIGNMENT

COE 2022 March

From: \_\_\_\_\_ Date: \_\_\_\_\_  
Estimated Cost: \_\_\_\_\_  
OD TP / WS / TP RES / OD RES / EVA / INV / MV

To Inspect Vehicle No: \_\_\_\_\_

at Workshop m/s \_\_\_\_\_

of \_\_\_\_\_

Insured: \_\_\_\_\_

Policy No: \_\_\_\_\_

Claims No: \_\_\_\_\_

Sum Insured: \_\_\_\_\_

Excess: \_\_\_\_\_

(Client's Record)

Make of Veh: \_\_\_\_\_

(Policy Condition)

Remark: The veh had commenced its repair at the time of inspection.

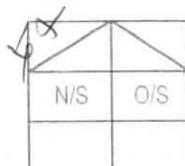

Bal. or Market Value: \_\_\_\_\_

IDAC Accident Rpt: \_\_\_\_\_ Consistent?: Yes or No

GIA / PR Seen: \_\_\_\_\_ Consistent?: Yes or No

Est. Repairs: 7 days Res.: Yes or No

Lum Sum: \_\_\_\_\_ % 3 Val.: Yes or No

CA / REV / REP. / 24 HRS

PRS

Vehicle: IN / OUT

Date: \_\_\_\_\_ Person Contacted: \_\_\_\_\_

Veh No: GT2359P Yr Regn: 2000 / Ang

Type: M.Car / M.Cycle / Bus / Van / Truck / Taxi / Prime Mover /

Truck / Trailer or

Make: Nissan Cabstar C.C. 3153

Colour: Blue. A/C: Insured / Std / NI / NA

Sp.Reading: — T/Radio: Insured / Std / NI / NA

Eng/No: \_\_\_\_\_

C/No: 3N1SK4F23Z0841703

Gen. Cond: Good / Fair / Poor / Burnt

Steering: Inorder / Jammed / Leaked / Burnt or

Brake: Inorder / Jammed / Leaked / Burnt or

Modi: NI / S/Rim / STD A/Rim or

Tyre Size F: 185/R14

R: 165/R13 (D)

BS / DUN / EXNOVA / GY / FS / LIZA / MIC / OHTSU / PIR / SUMI /

TOYO / YOKO or

Front

R/Bal. 6 mm

L/Bal. 6 mm

D.O.A.

Rear

R/Bal. 6/6 mm

L/Bal. 6/6 mm

D.O.I. 27/4/180151 #04-1

Survey held at Convincer Auto 176 Sin Ming Dr

Des. of Damages: Frt / Rear / O/S / N/S / U/C / Rooftop or

Frt + N/S

The U/C / Chassis frame / Body Structure affected due to collision.

Date / Time Action / Instruction

Estimated repair range \$6,800 - \$8,000

6/7/18 Submit PRS Repory.

5/7/2018

Date/Time, File Pass to?

☐

: Preli. Report

1)

☐

: Final Report

Date/Time, File Return to?

2)

Days Of Repair:

Resurvey No. of Trip:

Survey Fee:

Transportation

1) S + R\$ \_\_\_\_\_

2) Photos

3) Others

TOTAL

Add Fee: ☐ Site Insp (\$

☐ Interview (\$

☐ Tech. Invs (\$

☐ Weekend (\$

Report Format :

Lump Sum / I.B.I: (\$

50  
50

100

**Catherine Chong (LKK Auto)**

---

**From:** Survey Report (ERGO Insurance Pte. Ltd.) <Survey.Report@ergo.com.sg>  
**Sent:** Thursday, 26 April, 2018 12:10 PM  
**To:** 'admin-d@lkkauto.com'  
**Subject:** OI : XD7009A / TP : GT2359P/LKK / DOA : 24/04/2018  
**Attachments:** XD7009A - SAS.pdf; GT2359P - SAS.pdf; GT2359P - PRI NOTICE.pdf; RE: Notice to conduct Pre-Repair Survey - Your ref: XD 7009A Ourref: GT ... (26.9 KB)

Dear Catherine,

We have rejected to their PRS list, please assist to conduct this survey from **KSCGP JURIS LLP**,

ADDRESS : **CONVINCE AUTO PTE LTD**  
176 SIN MING DRIVE  
#04-04 SIN MING AUTOCARE  
SINGAPORE 575721

PERSON TO CONTACT : MELVIN CHUA @ 6556 1131

ERGO OFFICER-IN-CHARGE : SITI

***Note: To survey on without prejudice basis. Try to obtain estimate and advise the consistency of damages to third party vehicle that you are require to conduct a re-survey before vehicle is returned to claimant. They are to contact your office directly. Please do keep us in the loop.***

Please update the survey status via [Survey.Report@ergo.com.sg](mailto:Survey.Report@ergo.com.sg).

Attached are insured and third party's SAS (**note: reports not to be released to any Third Party**). No estimates was provided.

**Kindly acknowledge receipt of this email.**

Thank you.

**Yee Pei Li**

Claims Assistant (Motor)  
ERGO Insurance Pte. Ltd.  
5 Temasek Boulevard  
#04-01 Suntec Tower Five  
Singapore 038985  
Tel.: 65 6829 9199 DID: 65 6829 9194  
Website: [www.ergo.com.sg](http://www.ergo.com.sg)

ERGO is one of the major insurance groups in Germany and Europe. Worldwide, ERGO is represented in more than 30 countries and concentrates on Europe and Asia. ERGO is part of Munich Re (Group), one of the world's leading risk carriers.

# Gearbox Repair Specialist

Dynamic Motoring

Singapore  
Repair, Ov  
Transmis:

Nissan Cabstar Price Range Depreciation > 10 year(s) of Vehicle Type **Search**

Advanced Search

Home » Used Cars » Net Link Partners Pte Ltd » Nissan Cabstar (COE till 03/2022)

## Resources

- Car Buying
- Car Selling
- Car Ownership
- Car Aftermarket
- On The Move
- Lifestyle

## Car Tyres

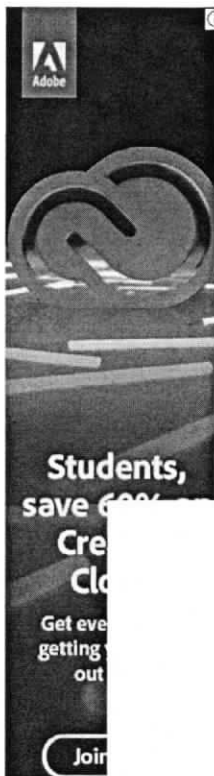

Compare

## Nissan Cabstar (COE till 03/2022)

Overview Financial Accessories Similar Research Photos Map

# NETLINK *Your Commercial Specialist*

Specialized in New & Used Commercial Vehicles. Insurance. Hire Purchase. Scrap/Export

Add to Shortlist Add to Compare Add a Note Report Error More Actions Share

## Car Details

Price	\$27,800	
Depreciation	\$7,090 /yr	?
Reg Date	23-Feb-2001 (3yrs 11mths 1day COE left)	
Lifespan	22-Feb-2021	
Manufactured	2000	?
Mileage	-	
Transmission	Manual	
Engine Cap	3,153 cc	
Curb Weight	1,680 kg	?
Fuel type	Diesel	
Features	The Most Trusted 10 Feet Commercial Lorry In Singapore! Fuel Efficient Engine And Reliable Machine!	
Accessories	Full Checkered Plated Deck.	
Description	Looking For Value For Money 10 Feet Lorry? This Nissan Cabstar Definitely Is The One You Looking For! Eligible For PARF Of \$4.8K! Until Last Day Of Driving! Low Depreciation And Monthly! Highest Trade-In For Your Current Vehicle! High And Fast Approve Loan! Immediate Insurance Quotation! No Repairs Needed! Call Now For More Details On How Much You Can Take Back Until The Last Day! Call Now!	
COE	\$24,394	?
OMV	\$21,194	?
ARF	\$1,060	?
Dereg Value	\$19,128 as of today (change)	?
No. of Owners	3	?
Type of Veh	Truck	
Category	COE Car	
Availability	Available	

Add to Shortlist Add to Compare Add a Note



## Seller Information

Company	Net Link Partners Pte Ltd » dealer's pricelist » 72 vehs sold   172 vehs available	
Address	71 Woodlands Industrial Park E9 #07-01, #08-08 Search cars nearby this location	
Location	Wave9	
Office No	67531661	
Contact Person(s)	Johnson	92722208
	Keith	83457000
	Ivan	91870392
	Daniel	91898637

## Enquire PARF/COE Rebate for Registered Vehicle

<b>Vehicle Owner Particulars</b>	
Owner ID Type:	Company
Owner ID:	2937G
<b>Vehicle Details</b>	
Vehicle No.:	GT2359P
Vehicle to be Exported:	No
Intended De-registration Date:	30 Apr 2018
Vehicle Make:	NISSAN
Vehicle Model:	CABSTAR
Primary Colour:	Blue
Manufacturing Year:	2000
Engine No.:	QD32126948
Chassis No.:	JN1SF4F23Z0841703
Maximum Power Output:	-
Open Market Value:	\$22,643.00
Original Registration Date:	11 Aug 2000
First Registration Date:	11 Aug 2000
Transfer Count:	5
Actual ARF Paid:	\$1,133.00
<b>Intended PARF Rebate Details</b>	
PARF Eligibility:	No
PARF Eligibility Expiry Date:	-
PARF Rebate Amount:	\$0.00
<b>Intended COE Rebate Details</b>	
COE Expiry Date:	31 Mar 2022
COE Category:	C - Goods Vehicle & Bus
COE Period(Years):	5
PQP Paid:	\$24,394.00
COE Rebate Amount:	\$19,108.00
<b>Total Rebate Amount:</b>	<b>\$19,108.00</b>
<b>Message</b>	
Please note that the 5-year COE for this vehicle cannot be further renewed. The vehicle must be de-registered upon COE expiry or when the vehicle reaches its statutory lifespan (if applicable), whichever is earlier.	

The information contained herein is correct as at 30 Apr 2018

## SINGAPORE ACCIDENT STATEMENT

### IMPORTANT NOTICE

1. Please report correctly the details of the accident to speed up the claims process.
2. This Form must be completed by the Policyholder and/or the Authorised Driver.
3. Information provided must be as truthful and accurate as possible. Any wilful misrepresentation or withholding of material facts may allow insurance companies to repudiate policy ability.
4. The issue and acceptance of this Form by insurance companies is not an admission of policy liability on the part of the insurance companies.
5. Any false reporting may be referred to the Police for investigation.
6. This report will be forwarded by the insurers of the GIA Records Management Centre established by the General Insurance Association of Singapore (GIA) for archiving and that copies of this report will, for a fee, be made available upon application by interested parties.
7. By the lodgement of this report to the insurers, you hereby consent to the archiving of this report at the centre and to copies of the report being made available aforesaid.

### ACCIDENT STATEMENT

Date Of Report	25/04/2018 16:52
Date Of Accident	24/04/2018 18:30
Exact Location Of Accident	ALONG SELETAR NORTH LINK
Country/State of Loss	SINGAPORE

### DETAILS OF OWN VEHICLE

Vehicle Registration Number	GT2359P
<b>Insured/Policyholder</b>	
Name Of Registered Owner	KLEENPLUS SERVICES PTE LTD
Co Reg No	- 1997029376
Email Address	NOEMAIL
Mobile Phone No	(LOCAL) +65-90671789
Alternative Phone No	OFFICE-90671789

### Vehicle Particulars

Manufacturer	NISSAN
Model	-
Exact Purpose for which vehicle was being used at time of accident	
Are you claiming under your own insurance policy for repair to your vehicle?	NO
If No, Please state action to be taken	THIRD PARTY
Vehicle Category	COMMERCIAL VEHICLE

### Insurance Company

Name of Insurance Company	CHINA TAIPING INSURANCE (SINGAPORE) PTE. LTD.
Type Of Coverage	THIRD PARTY
Fleet Policy	NO
Policy Number	DMCVSN1771531700
Cover Note Number	

### Driver

Name of Driver	KUPPULINGAM KRISHNA KUMAR
Work Permit No	G1447937L
Date Of Birth	29/11/1989
Occupation	OUTDOOR
Date Of Driving Pass	12/02/2015
Driving Experience	3 YEARS AND 2 MONTHS
Gender	MALE
Mobile Number	(LOCAL) +65-90671789
Fax Number	
Contact Number	
Email Address	NOEMAIL

Address -  
Postcode -  
Was driver an employee of the Insured's Company YES  
If No, Relationship of the Driver with the Insured -  
Vehicle Registration Number of Driver's Own Vehicle -  
Insurance Company of Driver's Own Vehicle -

### General Information of the Accident

Type Of Accident SIDE SWIPE  
Weather Conditions CLEAR  
Road Surface DRY

### Other Information

Was any foreign vehicle involved in this accident? NO  
Number of vehicles involved in the accident  
Was any body injured in the Accident? NO  
Was any injured conveyed to hospital by ambulance? NO  
Was any other material or property damaged? YES  
I have been approached by unknown person(s) soliciting/offering accident claims assistance. NO  
Number of Passengers (Including Driver) 6  
Passenger 1  
NAME: : PASSENGER  
GENDER: : MALE  
Passenger 2  
NAME: : PASSENGER  
GENDER: : MALE  
Passenger 3  
NAME: : PASSENGER  
GENDER: : MALE  
Passenger 4  
NAME: : PASSENGER  
GENDER: : MALE  
Passenger 5  
NAME: : PASSENGER  
GENDER: : MALE

### Details of Police Action

Was the accident reported to the police? NO  
If Yes, Please state which Police Station  
Was notice of intended Prosecution given? NO  
If Yes, against whom?

### Circumstances of Accident

refer attached report.

### Attachment(s)

Are accident photos available for attachment? YES  
Was there any video captured by Car Camera? NO  
Was there any audio recorded? NO

### DETAILS OF OTHER VEHICLE PROPERTY 1

Vehicle Registration Number XD7009A  
Vehicle Make/Model/Colour

Details Of Properties

Vehicle Category	COMMERCIAL VEHICLE
Name of Driver	LIU LIANG
NRIC/Passport Number	G2594270T
Contact Number	
Address	
Postcode	
Insurance Company Name	
Nature Of Damage	
No. Of Passenger (Including Driver)	



**SKETCH PLAN**

**IMPORTANT NOTICE**

1. Please report correctly the details of the accident to speed up the claims process.
2. This Form must be completed by the Policyholder and/or the Authorised Driver.
3. Information provided must be as truthful and accurate as possible. Any wilful misrepresentation or withholding of material facts may allow insurance companies to repudiate policy liability.
4. The issue and acceptance of this Form by insurance companies is not an admission of policy liability on the part of the insurance companies.
5. Any false reporting may be referred to the Police for investigation.
6. The report will be forwarded by the insurers of the GIA Records Management Centre established by the General Insurance Association of Singapore (GIA) for archiving and that copies of this report will for a fee be made available upon application by interested parties.
7. By the lodgment of this report to the insurers, you hereby consent to the archiving of this report at the centre and to copies of the report being made available aforesaid.
8. **Consent under the Personal Data Protection Act (PDPA)**

I understand, acknowledge, agree and consent that:

- (a) My insurer, my workshop and the General Insurance Association of Singapore ("GIA") may/are permitted to collect, use, disclose and/or process my personal data/personal information set out in this [form] and any other personal information provided by me or possessed by my insurer (collectively the "Personal Information") and disclose and transfer such Personal Information to all insurer(s) who have insured vehicle(s) involved in this accident (all insurer(s) who have insured vehicle(s) involved in this accident shall be collectively referred to as the "Insurers"), the Insurers' lawyers/law firms, the Monetary Authority of Singapore and any relevant government agency/authority (such as the police), for the purpose(s) of:
  - (i) processing, handling and/or dealing with my claims including the settlement of the claims and any necessary investigations relating to the claims;
  - (ii) investigating the accident and/or my claims;
  - (iii) carrying out and/or dealing with my instructions or responding to any enquiries by me;
  - (iv) administering my claims (including the mailing of correspondence, statements, invoices, reports or notices to me, which could involve disclosure of certain personal data about me to bring about delivery of the same as well as on the external cover of envelopes/mail packages); and/or
  - (v) complying with applicable law in administering, processing, handling and/or dealing with my claims.(collectively the "Purposes")
- (b) all insurer(s) who have insured vehicle(s) involved in this accident and the Insurers' lawyers/law firms, may/are permitted to collect, use, disclose and/or process my Personal Information for one or more of the above Purposes; and
- (c) my Personal Information may/can be disclosed by any of the Insurers and/or GIA to their third party service providers or agents(including their lawyers/law firms), which may be sited outside of Singapore, for one or more of the above Purposes.
- (d) my Personal Information will also be collected and used to compile claims history for the purpose of fraud detection, investigation and management in present and all future claims.
- (e) the information so collected under (d) above may be shared / disclosed:
  - (i) to all insurers and/or any other third parties that assist in evaluating, investigating, controlling or managing fraud, regulators, law enforcement and government agencies as reasonably required for the purposes stated, or
  - (ii) for complying with requirements under any regulations, laws or court orders.

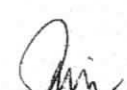
  
Policyholder's Signature  
Date & Time: \_\_\_\_\_

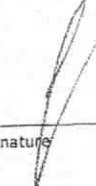

  
Driver's Signature  
(If driver is not the policyholder)  
Date & Time: \_\_\_\_\_

  
Reporting Centre Personnel's Signature  
Name: \_\_\_\_\_  
NRIC/FIN No.: \_\_\_\_\_

SKETCH PLAN

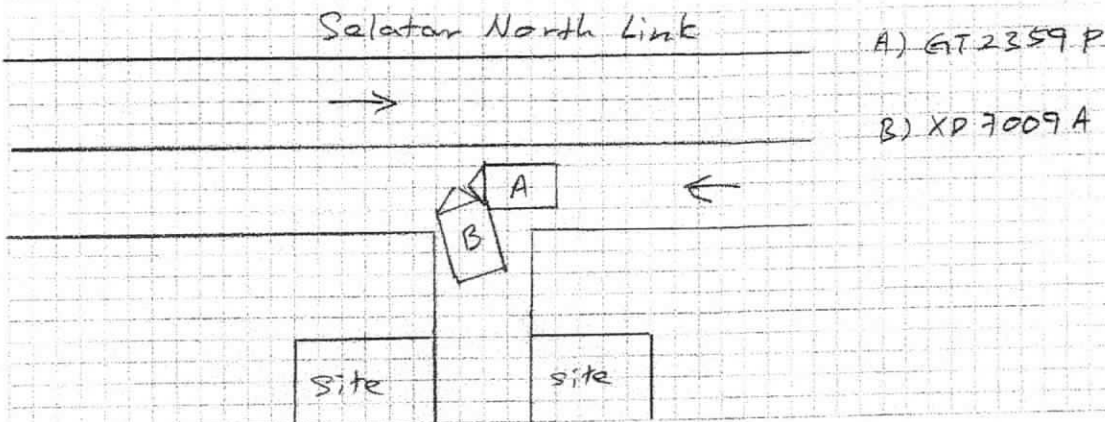

DESCRIBE CIRCUMSTANCES OF THE ACCIDENT

On 24/04/2018 @ 18:30. I was driving straight along Selatan North Link. The vehicle B (XD 7009 A) came out from the site gate without stop. I tried to stop, but could not stop in time and collided on my ~~side~~ from left side. Nobody injured and we both exchange particulars.

DECLARATION

I/We declare the foregoing particulars are true in every respect.

Policyholder's Signature  
Date & Time:

Driver's Signature  
(If driver is not the policyholder)  
Date & Time:

Reporting Centre Personnel's Signature  
Name:  
NRIC/FIN No.:



# LKK Auto Consultants Pte Ltd

51 Ubi Ave 1 #01-25 Paya Ubi Industrial Park, Singapore 408933

TEL: 6256 3561 FAX: 6256 4315

Reg. No: 199607198R GST Reg. No. 19-9607198-R

Page No.:1 of 1

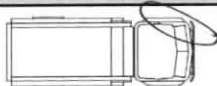
PRE-REPAIR INSPECTION REPORT				
ERGO INSURANCE PTE LTD		Ref: CS3/EG18007735/T1z4be2		
5 TEMASEK BOULEVARD #04-01 SUNTEC TOWER		Date: 09-07-2018		
FIVE SINGAPORE 038985				
Code: EGI				
<b>1. Policy Particulars :- (THIRD PARTY CLAIM)</b>				
Insured Veh.	XD 7009A	Veh. Inspected	GT 2359P	
Policy No.		Coverage (\$)	0.00	
Claim No.	DSMCV1800819/SA	Excess (\$)	0.00	
Assign From	YEE PEI LI	Assign Date	26/04/2018	
<b>2. Vehicle Particulars &amp; Condition</b>				
Make & Model	NISSAN CABSTAR	c.c	3153	
Engine No.	HIDDEN	Year of Reg.	2000	
Chassis No.	JN1SF4F23Z0841703	Colour	BLUE	
Odometer	-	Steering	IN ORDER	
Brakes	IN ORDER	Modification	NIL	
General	GOOD			
<b>3. Conditions of Tyres</b>				
	Size	Make	Balance	
R/H Front Tyre	185 R14	YOKOHAMA	6 mm	
L/H Front Tyre	185 R14	YOKOHAMA	6 mm	
R/H Rear Tyre	165 R13 (D)	YOKOHAMA	6/6 mm	
L/H Rear Tyre	165 R13 (D)	YOKOHAMA	6/6 mm	
<b>4. Description of Damages</b>				
THE VEHICLE SUSTAINED DAMAGES AT THE FRONT N/S PORTION.				
<b>5. General Information</b>				
Accident Date	24/04/2018	Inspect Date / Time	27/04/2018 ( 03:15 PM )	
Survey held at	CONVINCE AUTO PTE LTD 176 SIN MING DRIVE #04-04 SIN MING AUTOCARE SINGAPORE 575721			
<b>5a. Remarks</b>				
A) THE INSPECTION WAS CONDUCTED ON A "WITHOUT PREJUDICE" BASIS. B) THE REPAIR ESTIMATE WAS NOT PRESENTED AT THE TIME OF INSPECTION. THE REPAIRER WAS TOLD TO PREPARE THE ESTIMATE. C) ENCLOSED PLEASE FIND DAMAGED VEHICLE PHOTOGRAPHS. D) THE ESTIMATED REPAIR COST OF THE DAMAGED VEHICLE IS IN THE REGION OF \$6,800-\$8,000				
<b>5b. Estimate Days of Repair</b>				
ESTIMATED NORMAL PERIOD FOR REPAIR:		7 Working Days		

Report Ref No. CS3/EG18007735/T1z4be2

Inspected By



MOHAMAD TAUFIKH

M.MATAI, AMSAE-A

Automotive Assessor



K.K.LAU CPT(RET)

BEng(Hons),B.Bus,MBA,PEng,PE, MInstAEA,MASME,MIRTE

REGD Auto Consultant-SAE, Licensed Appraiser

DISCLAIMER OF LIABILITY TO THIRD PARTIES:- This Report is made solely for the use and benefit of the Client named on the front page of this Report.

No liability of responsibility whatsoever, in contract or tort, is accepted to any third party who may rely on the Report wholly or in part. Any third party acting or replying on this Report, in whole or in part, does so at his or her own risk.