

22/03/2018

PDI

ASS. REC. BY:

REF:

CS: 116021439/KV6-X

Special Instruction:

Paper Survey

Surveyor:

Steven

ASSIGNMENT (Office)

From (Person):

Natalie Lee

of



Date/Time:

12032018

Estimated Cost:

Bill to:

OD / TP / WS / TP RES / OD RES / EVA / INV / MV / CS

To Inspect Vehicle No:

YL 179J

Insured:

SHC 80742

at Workshop m/s

An Keng Motor

Tel:

98567777

of

Blk B Sg Mng Ind. Est #4-27/29

Policy No:

Claim No:

MX115120457

Sum Insured:

Excess:

Make of Veh:

(Client's Record)

D.O.A.

11/12/2015

CA / REV / REP. / REV 24 HRS (wp)

16/12/2015 @ after 4pm

H.O.D. Endorsement:

Date/Time:

15/12/2015 2.32pm

Person Contacted:

Margaret

Vehicle IN/OUT

Date/Time	Action/Instruction (*) Estimate
	YL 179J - A
	SHC 80742 - A
7/5/18	Submit LS \$ 2450 (Real 2450, 50%), 5 days

RECEIVED 8 JUL 2018

250-80

Catherine Chong (LKK Auto)

From: Olivia Lau (LKKAuto) <olivialau@lkkauto.com>
Sent: Tuesday, 6 March, 2018 12:59 PM
To: Hsiao Tong (LKKAuto); assignments; Admin A
Subject: FW: OUR Ref : MCT15120457

From: Mekavathanan Sarangapani
Sent: Tuesday, 6 March 2018 12:59:27 PM (UTC+08:00) Kuala Lumpur, Singapore
To: Olivia Lau (LKKAuto)
Cc: Natalie Lee; Pooi Chin Han Daniel; Joel Nah Shern Ern
Subject: OUR Ref : MCT15120457

Paper survey please TP lawyers request for S\$ 5K odd for cost of repairs not consistent (appears).

Please assist.

Natalie – May want to request for CCTV footage from clients .
Meka

CLAIM SUBFOLDER DETAILS

Insured:	- Co. Reg. No.: -		
Main Claimant:	VEHICLE TRADING, Co. Reg. No.: 52942958J		
Vehicle Reg. No.:	YL179J	Date of Loss:	11/12
Claim Type:	TP / MCT15120451	Policy/Cover Note No.:	MCON
Vehicle Reg. No. (Insured):	SHC8074Z	Policy No. (Claimant):	
		Excess:	
Repairer:	Ah Keng Motor Repairer (HQ) PROFILE BLK 13 SECTOR B, SIN MING IND EST #01-64532797/64531517		
Handling Insurer:	India International Insurance Pte Ltd (HQ) - Tel: 63476100 ... [Handled by Bandiw		
Adjuster:	LKK Auto Consultants Pte Ltd (HQ) - Tel: 6256-3561 ... [Handled by FOONG CHIN F 24/12/2015]		

CLAIM REGISTERED

Clm. No (Clm Reg Date)	MCT15120451 (18/12/2015)	Intimation (Notify Date)	From
Registration Type	[Manually registered]	Claim Status	OPEI
Subfolder	SubCode	Reg. No / Claimant	Person-in-Charge
TP		YL179J / VEHICLE TRADING	Bandiwadekar Vaishali Manoh

Describe Circumstances of the Accident

On 11/12/2015 around 9.40am when my vehicle came up from Westgate Tower basement carpark, the vehicle taxi stop at "no waiting at drop off - point" sign board. Suddenly the 'B' vehicle customer open the door but - Suppose not to drop at the left side. My vehicle 'A' time to stop and hit the left door.

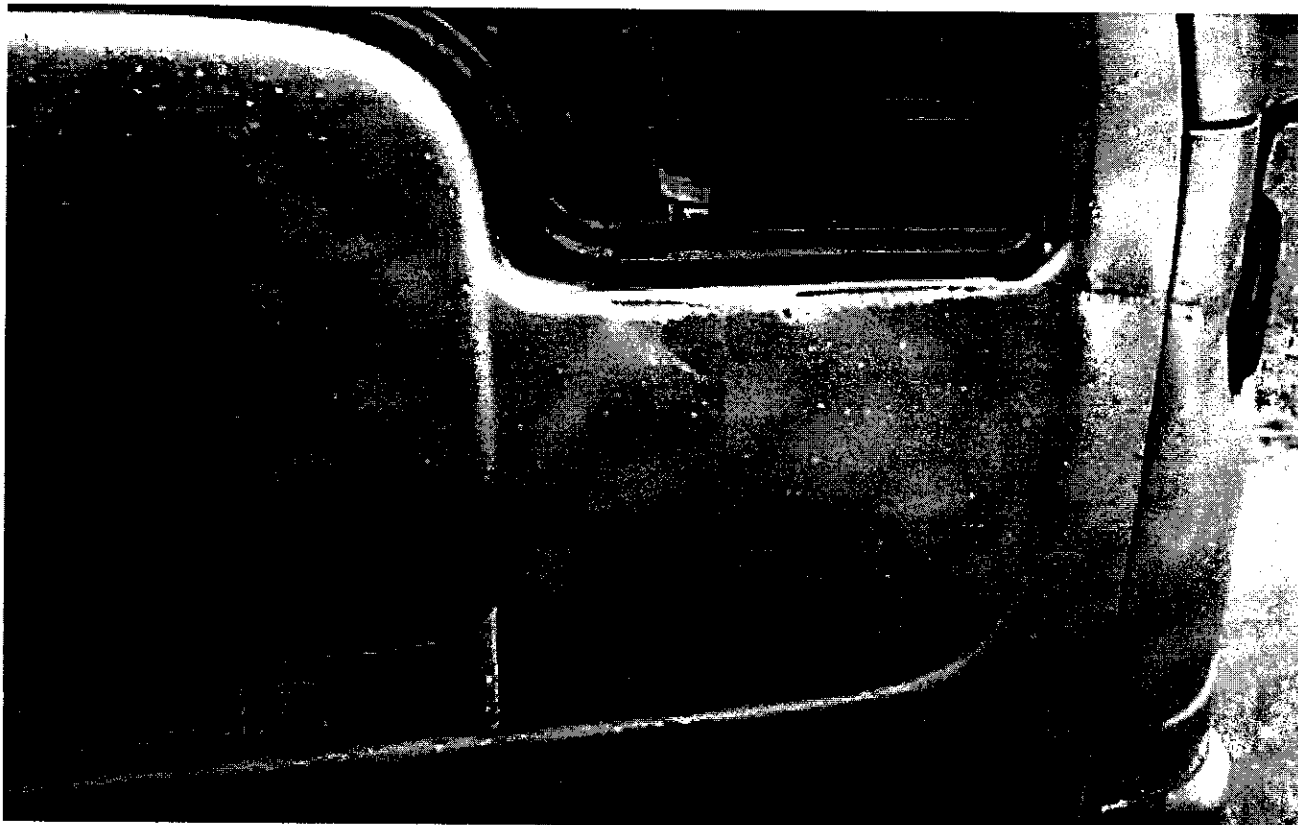

(including their lawyers/law firms), which may be sited outside of Singapore, for one or more of the above purposes



[Handwritten signature]

[Handwritten signature]

Policyholder's Signature / Date & Time

Driver's Signature (If driver is not the policyholder) / Date & Time

Witnessed by Personnel

Sketch Plan

WESTGATE TOWER
Building

Taxi stand

'A' vehicle
'B' vehicle

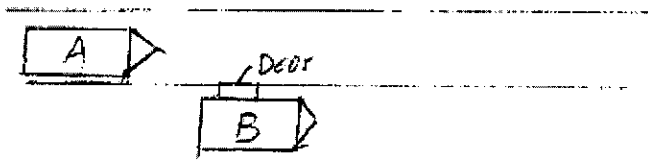



LKK Auto Consultants Pte Ltd (Co.Reg.No:199607198R)

51 Ubi Ave 1 #01-25, Paya Ubi Industrial Park

Singapore 408933

Tel: 6256-3561 Fax: 6844-8805 Email: sur@lkkauto.com;assignments@lkkauto.com

VEHICLE DAMAGE INSPECTION REPORT

Our File No:

Date:

REFERENCE

Handling Insurer:	India International Insurance Pte Ltd	Policy No:	MC
Claimant Vehicle No :	YL179J	Insured Vehicle No :	SH
Date of Loss:	11/12/2015	Nature of Claim:	TP

DESCRIPTION & IDENTIFICATION OF VEHICLE

Reg No:	YL179J	Engine No:
Make & Model:	NISSAN CABSTAR, 3.2 D (M)	Chassis No:
Reg. Date:	24/07/2001 (Man. Year: 2001)	Odometer:
Colour:	Silver	
Engine Capacity:	3153 cc	
Market Value/New Car Price:	N/A	
Sum Insured (S\$):	Market Value/New Car Price	

CONDITION OF VEHICLE AT THE TIME OF SURVEY

General Condition:	Steering (Serviceable):	Yes	Footbrake:
Handbrake (Serviceable):	Engine Modification:	No	Pre-ac

CONDITION OF TYRES

Front Tyre Size:	195R15	Rear Tyre Size:
Front Left Side:	Michelin 5 mm	Rear Left Side:
Front Right Side:	Michelin 5 mm	Rear Right Side:

The above values represent the remaining tyre treads depth

COST OF QUOTES	Repairer's	Adjuster's
Parts	0.00	0.00
Miscellaneous Items	0.00	0.00
Labour	0.00	0.00
Paintwork Labour	0.00	0.00
	0.00	0.00

Best Regards,

Mekavathanan

HOD

Motor Claims Department

India International Insurance Pte Ltd

64 Cecil Street, #04/#05 IOB Building, Singapore 049711

DID: 6347 6105 Fax: 6224 4174



Kindly note that by submitting this claim to us, you are deemed to have agreed to us collecting, using, disclosing and processing your personal data, sharing your personal data with our service providers (located both inside and outside Singapore) and/or with other insurers in the general insurance industry, including the General Insurance Association of Singapore. This enables us to ensure proper processing, handling

and/or dealing with your claim, which includes investigating the said claim, and complying with applicable laws. If you do not agree to the same, kindly let us know immediately.

DISCLAIMER:

This email is intended solely for the person to whom it has been addressed.

It may contain confidential and/or legally privileged information.

If you are not the person for whom this e-mail was intended, or if this e-mail has reached you by mistake, please delete it immediately and inform us of the error and also be hereby notified that any use, distribution, transmission, printing, copying or dissemination of this information in any way or in any manner is strictly prohibited and may be unlawful. Internet communications may not be entirely secure or accurate as information could be intercepted, corrupted, lost, delayed or contain viruses.

Therefore, we do not accept liability for any errors or omissions in the content of this message or any delay in delivery which may arise as a result of Internet transmission or any modification.

Print this email only if it is absolutely necessary and help in preservation of environment.

India International Insurance Pte Ltd.

Registration No. 198703792-K

 *** FAX TX REPORT ***

TRANSMISSION OK

JOB NO. 4655
 DESTINATION ADDRESS 965389850
 SUBADDRESS
 DESTINATION ID
 ST. TIME 06/03 13:56
 TX/RX TIME 00'19
 PGS. 1
 RESULT OK

FAXED
 06 MAR 2018
 MOTCLM DEPT.

TOMMY CHOO, MARK GO LLC

Advocates & Solicitors Commissioner For Oaths Notary Public
 UEN NO : 201823418E
 (a law corporation with limited liability)

151 CHIN SWEE ROAD #14-15/16
 MANHATTAN HOUSE
 SINGAPORE 169876
 TEL : (65) 6532 2455
 FAX : (65) 6538 9850 (Services of Court Documents By Fax Not Accepted)

EMAIL: thling@tcmg.com.sg

Our Ref : LLH/ing/1087/0318/AKM

Your Ref : SHC 8074 Z

5 MAR 2018

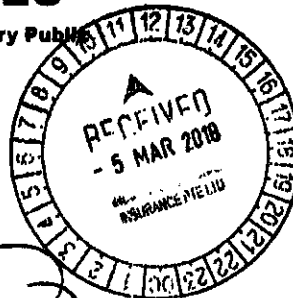

PC

M/COMFORT TRANSPORTATION PTE LTD
 383 Sin Ming Drive
 Gas Building
 Singapore 575717

By Certificate of Posting
 (For your attention: without enclosures)

M/S INDIA INTERNATIONAL INSURANCE PTE LTD
 64 Cecil Street #04-00
 IOB Building
 Singapore 049711

BY PDX NO. 8181

Attn: Motor Claims Department

Dear Sirs,

We are in receipt of your letter, which is receiving our attention. We shall revert shortly. Kindly note that we are preserving our rights to conduct a medical re-examination on your client where necessary.
 Our Ref: MCT/151 20451.
 Date: 12/2/2018
 India International Insurance Pte Ltd

Intercompany Exchange Pte Ltd



FROM TOMMY CHOO, MARK GO LLC
 PDX No. 8141

**ACCIDENT INVOLVING YL 179 J AND SHC 8074 Z ON 11 DECEMBER 2015
 ALONG WESTGATE TOWER BASEMENT CARPARK**

We are instructed by **M/s Vehicle Trading**, to claim damages against you or your Insured, the driver of motor vehicle no. **SHC 8074 Z**, in connection with a road traffic accident on 11 of December 2015, at about 09:40 hours along Westgate Tower Basement Carpark, involving our client's motor vehicle no. **YL 179 J** and motor vehicle no. **SHC 8074 Z** driven by your Insured at the material time.

PC

At Key
Motor Rep

TOMMY CHOO, MARK GO LLC

Advocates & Solicitors Commissioner For Oaths Notary Public
UEN NO : 201523418E
(a law corporation with limited liability)

151 CHIN SWEE ROAD #14-15/16
MANHATTAN HOUSE
SINGAPORE 169876
TEL : (65) 6532 2455
FAX : (65) 6538 9850 (Services of Court Documents By Fax Not Accepted)

EMAIL: lhling@tcmg.com.sg

Our Ref : LLH/ing/1087/0318/AKM

Your Ref : SHC 8074 Z

5 MAR 2018

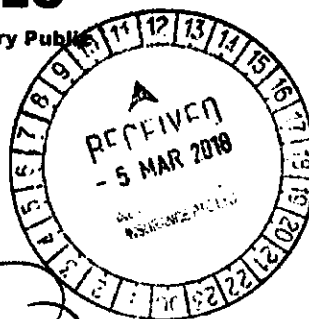

PC

M/COMFORT TRANSPORTATION PTE LTD

383 Sin Ming Drive
Gas Building
Singapore 575717

By Certificate of Posting
(For your attention: without enclosures)

M/S INDIA INTERNATIONAL INSURANCE PTE LTD

64 Cecil Street #04-00
IOB Building
Singapore 049711

BY PDX NO. 8181

Attn: Motor Claims Department

Dear Sirs,

We are in receipt of your letter, which is receiving our attention. We shall revert shortly. Kindly note that we are preserving our rights to conduct a medical re-examination on your client where necessary.

Our Ref: MCT/151 20451.
Date: 6/2/2018
India International Insurance

PDX Intercompany Exchange Pte Ltd



FROM TOMMY CHOO, MARK GO LLC
PDX Box No. 8141

ACCIDENT INVOLVING YL 179 J AND SHC 8074 Z ON 11 DECEMBER 2015 ALONG WESTGATE TOWER BASEMENT CARPARK

We are instructed by M/s Vehicle Trading, to claim damages against you or your insured, the driver of motor vehicle no. **SHC 8074 Z**, in connection with a road traffic accident on 11 of December 2015, at about 09:40 hours along Westgate Tower Basement Carpark, involving our client's motor vehicle no. **YL 179 J** and motor vehicle no. **SHC 8074 Z** driven by your insured at the material time.

We are instructed that the accident was caused by your insured's negligence and/or management of his motor vehicle. As a result of the accident, our client's motor vehicle was damaged and our client had been put to loss and expenses, particulars of which are as follows:

1 Costs of Repair	\$ 5,243.00 (incl GST)
2 Loss of Use (\$150 x 6 days)	\$ 900.00
3 Loss of Use(Pre-repair)(\$150 x 3 days)	\$ 450.00
4 Survey Fees	\$ 329.00
5 Disbursement (at this stage)	\$ 93.00
6 Legal Cost (at this stage)	\$ 700.00
	<u>\$ 7,715.00</u>

DIRECTOR : LING LEONG HUI

CONSULTANTS : TOMMY CHOO TUCK SOON
POOTS LAURENCE JAMES

TOMMY CHOO, MARK GO LLC

Advocates & Solicitors Commissioner For Oaths Notary Public
UEN NO : 201523418E

(a law corporation with limited liability)

151 CHIN SWEE ROAD #14-15/16
MANHATTAN HOUSE
SINGAPORE 169876
TEL : (65) 6532 2455
FAX : (65) 6538 9850 (Services of Court Documents By Fax Not Accepted)
Email: lhling@tcmg.com.sg

A copy each of the following supporting documents is enclosed:

1. Copy of accident report and LTA search;
2. Copy of survey report and invoice and repair bill;
3. Colour photographs pertaining to our client's motor vehicle for your perusal.

We had on 11 December 2015 notified your insurer, M/s India International Insurance Pte Ltd about the accident and to the best of our knowledge, your insurer had waived off the pre-repair requirement.

Please note that if you are insured and you wish to claim from your insurance policy, you should immediately pass this letter to your insure.

Please note that you should send us an acknowledgment of receipt of this letter within fourteen (14) days of your receipt of this letter, failing which our client will have no alternative but to commence proceedings against your insured without further notice to you or your insured.

Please note that if you have a counterclaim against our client arising out of the accident, you are also required to send us a letter giving full particulars of the counterclaim together with the relevant documents within 8 weeks of your receipt of this letter.

Yours faithfully,



Encs.

cc. client

Enquire Vehicle & Owner Information (Vehicle No. SHC8074Z As At 11 Dec 2015 / 09:40:00)**Law Firm Search Details**

Search Reason: Insurance claim in relation to traffic accident

Law Firm Case No.: LLH.AKM.YL179J

Current Owner Details

Owner ID Type: Company

Owner ID: 199303821R

Owner Name: COMFORT TRANSPORTATION PTE LTD

Registered Address Type: Private Residential (Condo Apt or House) / Shopping / Office Complexes

Registered Block/House No.: 383

Registered Street Name: SIN MING DRIVE

Registered Unit No.: -

Registered Building Name: GAS BUILDING

Registered Postal Code: 575717

Current Vehicle Details

Vehicle No.: SHC8074Z

Make Description/Model: MERCEDES BENZ / E220 BLUETEC

Insurance Company Name: INDIA INT'L INS PTE LTD



Please read through the Privacy Statement, Terms of Use and Disclaimer.

Please do not use the **Back** or **Forward** buttons on your browser as this may alter the results of the transactions.

Best viewed with IE 6.0 SP3 and above. 1024 X 768 resolution

Copyright © 2015 LTA | [Privacy Statement](#) | [Terms of Use](#) | [Disclaimer](#) | [Rate the Website](#)

SINGAPORE ACCIDENT STATEMENT

IMPORTANT NOTICE

1. Please report correctly the details of the accident to speed up the claims process.
2. This Form must be completed by the Policyholder and/or the Authonsed Driver.
3. Information provided must be as truthful and accurate as possible. Any wilful misrepresentation or withholding of material facts may allow insurance companies to repudiate policy ability
4. The issue and acceptance of this Form by insurance companies is not an admission of policy liability on the part of the insurance companies.
5. Any false reporting may be referred to the Police for investigation.
6. This report will be forwarded by the insurers of the insurers of the GIA Records Management Centre established by the General Insurance Association of Singapore(GIA) for archiving and that copies of this report will for a fee be made available upon application by interested parties.
7. By the lodgement of this report to the insurers, you hereby consent to the archiving of this report at the centre and to copies of the report being made available aforesaid.

ACCIDENT STATEMENT

Date Of Report	11/12/2015 14:30
Date Of Accident	11/12/2015 09:40
Exact Location Of Accident	WESTGATE TOWER
Country/State of Loss	Singapore

DETAILS OF OWN VEHICLE

Vehicle Registration Number	YL179J
Insured/Policyholder	
Name Of Registered Owner	VEHICLE TRADING
Co Reg No	52942958J
Email Address	NOEMAIL
Mobile Phone No	
Alternative Phone No	Office-64526770
Vehicle Particulars	
Manufacturer	NISSAN
Model	CABSTAR-3.2 D (M)
Exact Purpose for which vehicle was being used at time of accident	COMMERCIAL
Are you claiming under your own insurance policy for repair to your vehicle?	No
If No, Please state action to be taken	Third Party
Vehicle Category	Commercial Vehicle
Insurance Company	
Name of Insurance Company	Liberty Insurance Pte Ltd
Type Of Coverage	Third Party
Fleet Policy	No
Policy Number	SD15V05288/VCZ/R02
Cover Note Number	
Driver	
Name of Driver	POH TIAN SIEW
NRIC No	S1630760B
Date Of Birth	01/08/1964
Occupation	Outdoor
Date Of Driving Pass	15/10/1984
Driving Experience	31 Years And 1 Month
Gender	Male
Mobile Number	(Local) +65-94512683
Fax Number	
Contact Number	
Email Address	NOEMAIL

Address BLK 349 Woodlands Avenue 3 # 05-59
Postcode 730349
Was driver an employee of the Insured's Company No
If No, Relationship of the Driver with the Insured Other - HIRER
Vehicle Registration Number of Driver's Own Vehicle -
-
-
Insurance Company of Driver's Own Vehicle -
-
-

General Information of the Accident

Type of Accident Opening Door of Vehicle
Weather Conditions Clear
Road Surface Dry

Other Information

Was any foreign vehicle involved in this accident? No
Was anybody injured in the Accident? No
Was any other material or property damaged? Yes
Was there any video captured by Car Camera? No
Number of Passengers (Including Driver) 2

Details of Police Action

Was the accident reported to the police? No
If Yes, please state which Police Station
Was action of intended Prosecution given? No
If Yes, against whom?

Circumstances of Accident

SEE ATTACHED ACCIDENT STATEMENT REPORT

Are there any photos available for attachment? Yes

DETAILS OF OTHER VEHICLE PROPERTY 1

Vehicle Registration Number SHC8074Z
Vehicle Make/Model/Colour
Driver's Properties
Name of Driver LIM JECK KANG
NR - Report Number S1680270J
Contact Number 96904319
Address
Police
Insurance Company Name
Number of Damage
Number of Passengers (Including Driver)
Driver's Witness
Name
Police Officer
Enquiry Officer

Sketch Plan Pg.1

SKETCH PLAN

IMPORTANT NOTICE

1. Please report correctly the details of the accident to speed up the claims process.
2. This Form must be completed by the Policyholder and/or the Authorised Driver.
3. Information provided must be as truthful and accurate as possible. Any wilful misrepresentation or withholding of material facts may allow insurance companies to repudiate policy liability.
4. The issue and acceptance of this Form by insurance companies is not an admission of policy liability on the part of the insurance companies.
5. Any false reporting may be referred to the Police for investigation.
6. The report will be forwarded by the insurers of the GIA Records Management Centre established by the General Insurance Association of Singapore (GIA) for archiving and that copies of this report will for a fee be made available upon application by interested parties.
7. By the lodgement of this report to the insurers, you hereby consent to the archiving of this report at the centre and to copies of the report being made available aforesaid.

B. Consent under the Personal Data Protection Act (PDPA)

I understand, acknowledge, agree and consent that:

(a) My insurer, my workshop and the General Insurance Association of Singapore ("GIA") may/are permitted to collect, use, disclose and/or process my personal data/personal information set out in this [form] and any other personal information provided by me or possessed by my insurer (collectively the "Personal Information") and disclose and transfer such Personal Information to all insurer(s) who have insured vehicle(s) involved in this accident (all insurer(s) who have insured vehicle(s) involved in this accident shall be collectively referred to as the "Insurers"), the Insurers' lawyers/law firms, the Monetary Authority of Singapore and any relevant government agency/authority (such as the police), for the purpose(s) of:

(i) processing, handling and/or dealing with my claims including the settlement of the claims and any necessary investigations relating to the claims;

(ii) investigating the accident and/or my claims;

(iii) carrying out and/or dealing with my instructions or responding to any enquiries by me;

(iv) administering my claims (including the mailing of correspondence, statements, invoices, reports or notices to me, which could involve disclosure of certain personal data about me to bring about delivery of the same as well as on the external cover of envelopes/mail packages); and/or

(v) complying with applicable law in administering, processing, handling and/or dealing with my claims.

(collectively the "Purposes")

(b) all insurer(s) who have insured vehicle(s) involved in this accident and the Insurers' lawyers/law firms, may/are permitted to collect, use, disclose and/or process my Personal Information for one or more of the above Purposes; and

(c) my Personal Information may/can be disclosed by any of the Insurers and/or GIA to their third party service providers or agents (including their lawyers/law firms), which may be sited outside of Singapore, for one or more of the above Purposes.



Policyholder's Signature / Date & Time

Driver's Signature (if driver is not the policyholder) / Date & Time

Witnessed by Reporting Centre Personnel

Sketch Plan

WESTGATE TOWER
Building

Taxi stand

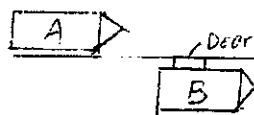

'A' vehicle - YL179J

'B' vehicle - 8HC80T4Z

Describe Circumstances of the Accident

On 11/12/2018 around 9:40am when my vehicle 'A' left up from Westgate Tower basement carpark, the vehicle 'B' was stopped at "no waiting at drop off - point" sign board. Suddenly the 'B' vehicle customer open the door but they were not to drop at the left side. My vehicle 'A' no enough time to stop and hit the left door.

Declaration

We declare the foregoing particulars are true in every respect.



Policyholder's Signature / Date & Time

Driver's Signature (if driver is not the policyholder) / Date & Time

Witnessed by Reporting Centre Personnel

亞 欽 摩 嘜 廠

AH KENG MOTOR REPAIRER

Blk. 13, Sector B, Sin Ming Industrial Estate, #01-27 / 29 Singapore 575657.

Telephone: 64532797, 64531517 Fax: 64534948

Business Reg. No.: 310910/00E

INVOICE NO. AK/EX/01/2018

Date: 5th February 2018

M/S Vehicle Trading
C/O 160 Sin Ming Drive #01-01
Sin Ming Autocity
Singapore 575722

COST OF REPAIR FOR VEHICLE NO. YL 179 J

Lump Sum cost of repairs	:	S\$4,900.00
GST	:	S\$ 343.00
TOTAL	:	S\$5,243.00

Singapore Dollars : Five Thousand Two Hundred Forty Three Only.

.....
M/s Ah Keng Motor Repairer

CARLINK CONSULTANCY

80 Hillside Drive, Singapore 549009

Fax: 62874788 Tel: 62856178

INVOICE

M/S Vehicle Trading
C/o Blk 13, Sector B, #01-27/29/31
Sin Ming Industrial Estate
Singapore 575657

Invoice No: CL 11973 TP
Our Ref: CL 11973 YL 179 J
Date: 5th February 2018

S/N	DESCRIPTION	QTY	UNIT PRICE (\$)	AMOUNT (\$)
1	<u>Vehicle No: YL 179 J</u> Charges for accident vehicle inspection and appraisal report, transportation, photographs and etc (photographs - 9 copies)			\$329.00
			Total:	\$329.00

We thank you for the opportunity to serve you and assure you of our best at all times



PATRICK NG
Automotive Engineer Assessor
MIMI, MIRTE, LCGI, I ENG, LAE, CGLI FTC.

Note: Payment by cheque should be crossed and made payable to "CARLINK CONSULTANCY"

CARLINK CONSULTANCY

60 Hillside Drive
Singapore 549009

Tel : 62856178

Fax : 62874788

ACCIDENT VEHICLE INSPECTION / ASSESSMENT REPORT

Our Ref: CL 11973 YL 179 J

1 REFERENCE

Date of report : 11th December 2015
Requested by : M/S Vehicle Trading
C/o Blk 13, Sector B, #01-27/29/31, Sin Ming Road Industrial Estate
Type of claim : Third party
Workshop : M/S Ah Keng Motor Repairer
Blk 13, Sector B, #01-27/29/31, Sin Ming Road Industrial Estate
Singapore 575657
Accident date : 11th December 2015

2 DETAILS OF VEHICLE

Registration No. : YL 179 J
Make & Model : Nissan Cabstar 3.2D (M)
Chassis No. : JN1SF4F23Z0843622
Transmission : Manual
Colour : Silver

3 STATIC CHECK

Steering	: see annex(es)	Paintwork	: Good
Footbrake	: see annex(es)	Modification	: Nil
Handbrake	: see annex(es)	General condition	: Good

4 TYRE CONDITION

	<u>Nearside/Make</u>	<u>Offside/Make</u>	<u>Size</u>
Front tyre	: 6mm/Bridgestone	6mm/Bridgestone	: 195 R15C
Rear tyre	: 6mm/Bridgestone	6mm/Bridgestone	: 155 R12C

5 POINT OF IMPACT

See Annex(es) and Motor Accident Reports

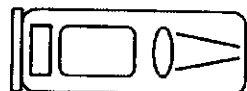

6 REMARK

This inspection was conducted entirely on a "WITHOUT PREJUDICE" basis and we have not authorised any repair.

Annex A : Assesement / Adjustment on Spare Parts

YL 179 J

Item	Vehicle Parts Description	Condition	Qty	W/shop Est. (\$)	Disc (%)	Adjusted Cost (\$)
List Items						
1	Front door assy RH	Grazed/dented/cut	1	\$1,458.60	30%	\$1,021.02
2	Front door pillar (outer) RH	Distorted/dented	1	\$1,014.20	30%	\$709.94
3	Front corner panel RH	Dented/bent	1	\$402.10	30%	\$281.47
4	Front corner panel rubber beading RH	Shifted/cut	1	\$14.00	30%	\$9.80
Nett Items						
5	Front side mirror bracket RH	Bent	1	\$231.00	10%	\$207.90
6	Front side mirror RH	Slack/cracked	1	\$259.60	10%	\$233.64
7	Front door weatherstripe RH	Deformed/leaked	1	\$159.00	10%	\$143.10
8	Front door stopper RH	Necessary	1	\$9.00	10%	\$8.10
9	Front door inner trim board clips	Necessary	12	\$34.80	10%	\$31.32
10	Front door outer moulding RH	Grazed/cut	1	\$39.80	10%	\$35.82
11	Front door "CABSTAR" sticker RH	Necessary	1	\$23.50	10%	\$21.15
12	Wiper garnish	Grazed/cracked	1	\$365.10	10%	\$328.59
13	Wiper garnish clips	Necessary	8	\$25.60	10%	\$23.04
14	Wiper garnish "NISSAN" sticker	Necessary	1	\$23.10	10%	\$20.79
15	Wiper garnish side cover RH	Shifted/cracked	1	\$18.10	10%	\$16.29
Total for Spare Parts :				\$4,077.50		\$3,091.97

Annex B : Adjustment on Labour and Spray Painting

YL 179 J

Item	Job Description	Workshop Est. (\$)	Adjusted Cost (\$)	
1	Anti rust treatment	\$150.00	\$120.00	30%
2	To check wiring system and light	\$120.00	\$80.00	20%
3	To transfer front RH door mechanism	\$100.00	\$80.00	
4	To putty & respray painting on affected areas.	\$1,500.00	\$1,250.00	60%
5	To remove damaged and necessary parts and attachment: knock, jack, cut, weld, reshape and align all affected portions. Reinstall all undamaged parts and necessary new parts into original positions.	\$1,500.00	\$1,200.00	55%

TOTAL FOR LABOUR & SPRAY PAINTING : \$3,370.00 \$2,730.00

Summary

	Workshop Est. (\$)	Adjusted Cost (\$)
TOTAL FOR SPARE PARTS :	\$4,077.50	\$3,091.97
TOTAL FOR LABOUR & SPRAY PAINTING :	\$3,370.00	\$2,730.00
TOTAL REPAIR COSTS :	<u>\$7,447.50</u>	<u>\$5,821.97</u>

CARLINK CONSULTANCY

YL 179 J

Annex C: Recommendation

We have inspected thoroughly the actual damages found on the vehicle and our assessment is appended in the Annex(es) attached. The condition and age of the vehicle was considered before we reached our recommendation as to whether the parts need replacement or repair.

M/S Ah Keng Motor Repairer estimated repair cost is **S\$7,447.50** and we have adjusted it to **S\$5,821.97** on a part by part basis. However, taking into consideration the age of the vehicle and the availability of used/recondition components. We, therefore recommend a contract lump sum repair cost.

The repairer have agreed to undertake the repairs on a contract lump sum of **S\$4,900.00**, according to acceptable quality and standard. (Repairer discretion to repair parts, to replace with old parts, or to replace with OEM or genuine parts).

The entire repair of the damaged vehicle should be completed within a reasonable period of **6** working days.

We have advised the repairer that the inspection was conducted strictly on a **WITHOUT PREJUDICE** basis and we have not given any instruction and authorisation to proceed with the repair of the vehicle.

We are reverting the matter to you for your discretion and enclosed is our invoice for service rendered.

Yours faithfully,
CARLINK CONSULTANCY

A circular stamp with the text 'CARLINK CONSULTANCY' around the perimeter. Overlaid on the stamp is a handwritten signature in black ink.

PATRICK NG
Automotive Engineer Assessor
MIMI, MIRTE, LCGI, I ENG, LAE, CGLI FTC.

5 days



NISSAN MOTOR CO.

型式

1180

MASSA

10 DE CH

DEL

1000

SPRINT

NISSAN

YL79J

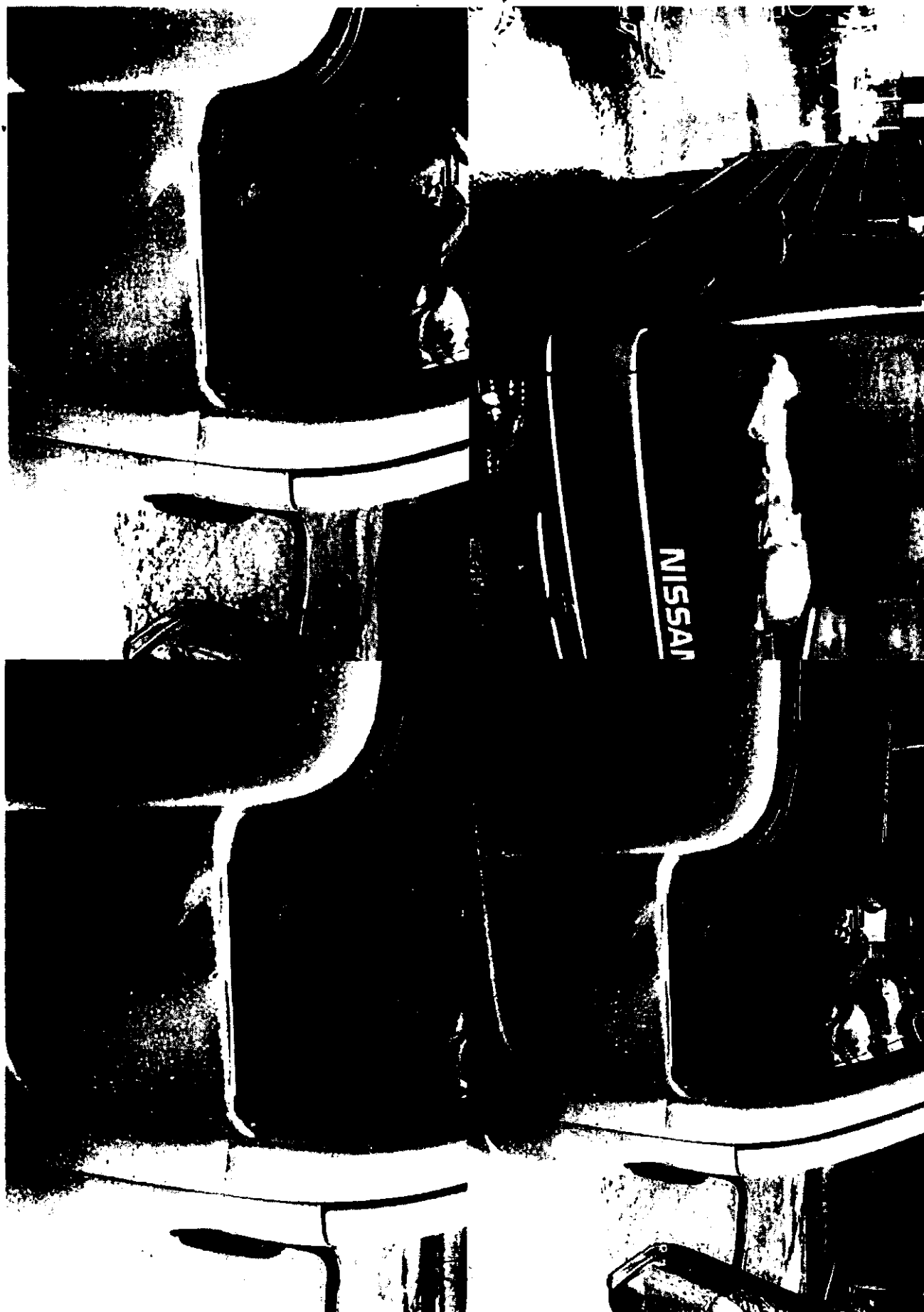





LKK Auto Consultants Pte Ltd

51 Ubi Ave 1 #01-25 Paya Ubi Industrial Park, Singapore 408933

TEL: 6256 3561 FAX: 6256 4315

Reg. No: 199607198R GST Reg. No. 19-9607198-R

Affiliated to Federation Internationale Des Experts En Automobile

INDIA INTERNATIONAL INSURANCE PL

Ref : CS3/III15021439/Kvbe2-1

64 CECIL STREET
#05-02 IOB BUILDING SINGAPORE 049711

Date : 07-05-2018



Code : III2

1. Policy Particulars :- THIRD PARTY CLAIM

Insured Veh.	SHC 8074Z	Veh. Inspected	YL 179J
Policy No.		Coverage (\$)	0.00
Claim No.	MCT15120457	Excess (\$)	0.00
Assign From	NATELIE LEE	Assign Date	12/03/2018

2. Vehicle Particulars & Condition

Make & Model	NISSAN CABSTAR	c.c	3152
Engine No.	HIDDEN	Year of Reg.	2001
Chassis No.	JN1SF4F23Z0843622	Colour	SILVER
Odometer	407780	Steering	IN ORDER
Brakes	IN ORDER	Modification	NIL
General	FAIR		

3. Conditions of Tyres

	Size	Make	Balance
R/H Front Tyre	195 R15	MICHELIN	5 mm
L/H Front Tyre	195 R15	MICHELIN	5 mm
R/H Rear Tyre	155 R12	BRIDGESTONE	5 mm
L/H Rear Tyre	155 R12	BRIDGESTONE	5 mm

4. Description of Damages

THE VEHICLE SUSTAINED DAMAGES AT THE FRONT O/S PORTION. DAMAGES SEE DETAILS.

5. General Information

Accident Date	11/12/2015	Inspection Date	16/12/2015
Survey held at	AH KENG MOTOR REPAIRER BLK 13 #01-27/29 SIN MING INDUSTRIAL ESTATE SINGAPORE 575657		

5a. Remarks

A)THE INSPECTION WAS CONDUCTED ON A"WITHOUT PREJUDICE" BASIS. B)IN ACCORDANCE TO YOUR INSTRUCTIONS, WE HAVE NOT AUTHORISED REPAIRS.
--

5b. Estimate Days of Repair

ESTIMATED NORMAL PERIOD FOR REPAIR:	5 Working Days
-------------------------------------	----------------



LKK Auto Consultants Pte Ltd

51 Ubi Ave 1 #01-25 Paya Ubi Industrial Park, Singapore 408933

TEL: 6256 3561 FAX: 6256 4315

Reg. No: 199607198R GST Reg. No. 19-9607198-R

Page No.:1 of 2

ADJUSTMENT ON REPAIR COST FOR VEHICLE NO. YL 179J

Qty	Description of Parts	Condition	Estimate By Workshop (\$)	Our Adjusted (\$)
REPLACEMENT OF PARTS				
1	FRONT DOOR ASSY RH	GRAZED /DENTED / CUT	1,458.60	1,458.60
1	FRONT DOOR PILLAR (OUTER) RH	TO REPAIR SEE LABOUR	1,014.20	-
1	FRONT CORNER PANEL RH	DENTED / BENT	402.10	402.10
1	FRONT CORNER PANEL RUBBER BEADING	SHIFTED / CUT	14.00	14.00
	LESS 30% DISCOUNT		-	-562.41
			2,888.90	1,312.29
NETT ITEMS				
1	FRONT SIDE MIRROR BRACKET RH (N)	TO REPAIR SEE LABOUR	231.00	-
1	FRONT SIDE MIRROR RH (N)	SERVICEABLE	259.60	-
1	FRONT DOOR WEATHERSTRIPE RH (N)	SERVICEABLE	159.00	-
1	FRONT DOOR STOPPER RH (N)	SERVICEABLE	9.00	-
12	FRONT DOOR INNER TRIM BOARD CLIPS (N)	NECESSARY	34.80	34.80
1	FRONT DOOR OUTER MOULDING RH (N)	GRAZED / CUT	39.80	39.80
1	FRONT DOOR "CABSTAR" STICKER RH (N)	NECESSARY	23.50	23.50
1	WIPER GARNISH (N)	GRAZED / CRACKED	365.10	365.10
8	WIPER GARNISH CLIPS (N)	NECESSARY	25.60	25.60
1	WIPER GARNISH "NISSAN" STICKER (N)	NECESSARY	23.10	23.10
1	WIPER GARNISH SIDE COVER RH (N)	SHIFTED / CRACKED	18.10	18.10
	LESS 10% DISCOUNT		-	-53.00
			1,188.60	477.00
LABOUR				
	ANTI RUST TREATMENT.		150.00	30.00
	TO CHECK WIRING SYSTEM AND LIGHT.		120.00	20.00
	TO TRANSFER FRONT RH DOOR MECHANISM.		100.00	80.00
	TO PUTTY & RESPRAY PAINTING ON AFFECTED AREAS.		1,500.00	600.00

Report Ref No. CS3/III15021439/Kvbe2-1



LKK Auto Consultants Pte Ltd

51 Ubi Ave 1 #01-25 Paya Ubi Industrial Park, Singapore 408933

TEL: 6256 3561 FAX: 6256 4315

Reg. No: 199607198R GST Reg. No. 19-9607198-R

Page No.:2 of 2

Qty	Description of Parts	Condition	Estimate By Workshop (\$))	Our Adjusted (\$)
	TO REMOVE DAMAGED AND NECESSARY PARTS AND ATTACHMENT: KNOCK, JACK, CUT, WELD, RESHAPE AND ALIGN ALL AFFECTED PORTIONS. REINSTALL ALL UNDAMAGED PARTS AND NECESSARY NEW PARTS INTO ORGINAL POSITIONS. INCLUSIVE OF THE REPAIR OF FRONT DOOR PILLAR (OUTER) RH AND FRONT SIDE MIRROR BRACKET RH.		1,500.00	550.00
			3,370.00	1,280.00
GRAND TOTAL			7,447.50	3,069.29
RECOMMENDED COST OF LUMP SUM REPAIRS (TO ITS PRE-ACCIDENT CONDITION)				2,450.00

Report Ref No. CS3/III15021439/Kvbe2-1

KONG SENG CHEONG

Licensed Appraiser

DISCLAIMER OF LIABILITY TO THIRD PARTIES:- This Report is made solely for the use and benefit of the Client named on the front page of this Report.

No liability of responsibility whatsoever, in contract or tort, is accepted to any third party who may rely on the Report wholly or in part. Any third party acting or replying on this Report, in whole or in part, does so at his or her own risk.