

NATIONAL Assessment Centre Services. [ref: Jan'09] MNA 118054751

Date In: 26/4/18 09:58	Job description	Date & Time Completed	Done by
Ref No: NA/DAZ 18007668/64	SAS e-filing		
Veh No: SKR 9733T	E-mail (within 8hrs, AIC 2hrs)		
D.O.A: 25/4/18 16:45	i-Motor Claim Form		
OD: <input checked="" type="checkbox"/> Reporting Only	i-Motor W/O (Within: OD 2hrs, TP 4hrs)		
	i-Photo Uploaded		
TP Insurer:	Assessment/Survey Report		
	Ass't Report by Fax / Hand to Owner/Wksp		

Preferred Wksp / INC Assign Wksp / QW: (Tel:	Fax:
TP Particulars:	Veh No: YM 5892U	INC () / Non-INC ()
Owner / Driver: (Tel:	
Policy No: (Period: (Cover Type: (
Confirmed by: (Date:	Time:
Insured/Driver Liability: (%) [Note-Est. Status (WO): N: 0-20%; P: 21-79% F: 80-100%]	
Year of Registration: (Warranty: YES () / NO ()	
Excess: (\$	Loading: \$1,000 () / \$2,000 ()	

General Remarks:-

() Walk-In Customer: Customer's information strictly Confidential & Strictly NO refer of repairer.

() Total Loss Case: to e-mail Insurer URGENTLY.

Drive-In () / Towed-In (); Invoice: YES () / NO (); Towing Co: ()

Remarks:- (INC hotline: 6788 6616)	Date & Time Completed	Done by
1) Apply for Transport Allowance () / Courtesy Car ()		
2) QC Check / Post Repair Inspection ()		
3) Upload Resurvey Photo [Repair Cost > \$3000] ()		

Injury: _____

Date/Time	Actions

Claimant's Particulars :-	Invoice Preparation Checklist	Am't (\$) Inc Bill	Am't (\$) Add Bill
Driver/Owner:	1) AR: Accident Reporting (\$30);		
Contact No:	2) DA: Damage Assessment (\$100); INC (\$80)		
Damaged Portion:	3) TF: Towing Fee \$40/\$45		
	4) FT: Follow-Through Survey \$120		
	5) FT: Follow-Through Survey (Resurvey) \$30		
	For claiming against INC Only (wef 10 Jan 2009)		
	6) TR: Re-inspection \$75		
	7) N1: Idac DA + SMRT Survey \$160		
	8) NTUC Additional Services:-		
	Q1:		
	*N5: Courtesy Car / Tpt Allowance \$5		
	*N6: Repair Co-ordination \$10		
	*N7: Post Repair Inspection \$25		
	*N8: DV / Collect Excess Coordination \$5		
	TP (N11): TP (Non-INC) against INC \$20		
	9) N12: Idac Mobile \$0		
Auditors' Comments :-	Invoice dated	Fee Charged	
	Invoice dated	Fee Charged	

SINGAPORE ACCIDENT STATEMENT

IMPORTANT NOTICE

1. Please report correctly the details of the accident to speed up the claims process.
2. This Form must be completed by the Policyholder and/or the Authorised Driver.
3. Information provided must be as truthful and accurate as possible. Any wilful misrepresentation or withholding of material facts may allow insurance companies to repudiate policy ability.
4. The issue and acceptance of this Form by insurance companies is not an admission of policy liability on the part of the insurance companies.
5. Any false reporting may be referred to the Police for investigation.
6. This report will be forwarded by the Insurers of the GIA Records Management Centre established by the General Insurance Association of Singapore (GIA) for archiving and that copies of this report will, for a fee, be made available upon application by interested parties.
7. By the lodgement of this report to the insurers, you hereby consent to the archiving of this report at the centre and to copies of the report being made available aforesaid.

ACCIDENT STATEMENT

Date Of Report	26/04/2018 09:58
Date Of Accident	25/04/2018 16:45
Exact Location Of Accident	AT JLN IBRAHIM ESSO PETROL STATION
Country/State of Loss	SINGAPORE

DETAILS OF OWN VEHICLE

Vehicle Registration Number	SKR9773T
Insured/Policyholder	
Name Of Registered Owner	SOH CHUIN BOON ALFRED
NRIC No	S8714618I
Email Address	NOEMAIL
Mobile Phone No	(LOCAL) +65-91706889
Alternative Phone No	OFFICE-91706889

Vehicle Particulars

Manufacturer	BMW
Model	316I 1.6 AT D/AB 4DR ABS HID
Exact Purpose for which vehicle was being used at time of accident	PRIVATE USE
Are you claiming under your own insurance policy for repair to your vehicle?	NO
If No, Please state action to be taken	THIRD PARTY
Vehicle Category	PRIVATE CAR

Insurance Company

Name of Insurance Company	DIRECT ASIA INSURANCE (SINGAPORE) PTE LTD
Type Of Coverage	THIRD PARTY FIRE AND/OR THEFT
Fleet Policy	NO
Policy Number	MT/00286122/02
Cover Note Number	-

Driver

Name of Driver	SOH CHUIN BOON ALFRED
NRIC No	S8714618I
Date Of Birth	28/05/1987
Occupation	INDOOR
Date Of Driving Pass	30/05/2006
Driving Experience	11 YEARS AND 10 MONTHS
Gender	MALE
Mobile Number	(LOCAL) +65-91706889
Fax Number	
Contact Number	OFFICE-91706889
EMail Address	NOEMAIL

Address	BLK 33 GHIM MOH LINK #27-308
Postcode	270033
Was driver an employee of the Insured's Company	NO
If No, Relationship of the Driver with the Insured	OWNER
Vehicle Registration Number of Driver's Own Vehicle	-
	-
Insurance Company of Driver's Own Vehicle	-
	-
	-

General Information of the Accident

Type Of Accident	SIDE SWIPE
Weather Conditions	CLEAR
Road Surface	DRY

Other Information

Was any foreign vehicle involved in this accident?	NO
Number of vehicles involved in the accident	
Was any body injured in the Accident?	YES
Was any injured conveyed to hospital by ambulance?	NO
Was any other material or property damaged?	YES
I have been approached by unknown person(s) soliciting/offering accident claims assistance.	NO
Number of Passengers (Including Driver)	1

Details of Police Action

Was the accident reported to the police?	NO
If Yes, Please state which Police Station	
Was notice of intended Prosecution given?	NO
If Yes, against whom?	

Circumstances of Accident

PLEASE REFER TO ATTACHED STATEMENT.

Attachment(s)

Are accident photos available for attachment?	YES
Was there any video captured by Car Camera?	YES
Remarks/ Reasons:	WITH DRIVER
Was there any audio recorded?	NO

DETAILS OF OTHER VEHICLE PROPERTY 1

Vehicle Registration Number	YM5892U
Vehicle Make/Model/Colour	
Details Of Properties	
Vehicle Category	COMMERCIAL VEHICLE
Name of Driver	
NRIC/Passport Number	
Contact Number	
Address	
Postcode	
Insurance Company Name	
Nature Of Damage	
No. Of Passenger (Including Driver)	

DETAILS OF INJURED PERSON 1

Name	SOH CHUIN BOON ALFRED
------	-----------------------

Approximate Age

Injuries Sustain

Injured person in which vehicle?

Were seat belts worn?

Was this injured conveyed to hospital by ambulance?

Address

Postcode

BODY

SKR9773T

YES

NO

SKETCH PLAN

IMPORTANT NOTICE

1. Please report **correctly** the details of the accident to speed up the claims process.
2. This Form must be **completed by the Policyholder and/or the Authorised Driver**.
3. Information provided must be as **truthful and accurate as possible**. Any wilful misrepresentation or withholding of material facts may allow insurance companies to **repudiate policy liability**.
4. The issue and acceptance of this Form by insurance companies is not an admission of policy liability on the part of the insurance companies.
5. **Any false reporting may be referred to the Police for investigation.**
6. The report will be forwarded by the Insurers of the GIA Records Management Centre established by the General Insurance Association of Singapore (GIA) for archiving and that copies of this report will for a fee be made available upon application by interested parties.
7. By the lodgment of this report to the insurers, you hereby consent to the archiving of this report at the centre and to copies of the report being made available aforesaid.
8. **Consent under the Personal Data Protection Act (PDPA)**

I understand, acknowledge, agree and consent that:

- (a) My insurer, my workshop and the General Insurance Association of Singapore ("GIA") may/are permitted to collect, use, disclose and/or process my personal data/personal information set out in this [form] and any other personal information provided by me or possessed by my insurer (collectively the "Personal Information") and disclose and transfer such Personal Information to all insurer(s) who have insured vehicle(s) involved in this accident (all insurer(s) who have insured vehicle(s) involved in this accident shall be collectively referred to as the "Insurers"), the Insurers' lawyers/law firms, the Monetary Authority of Singapore and any relevant government agency/authority (such as the police), for the purpose(s) of:
 - (i) processing, handling and/or dealing with my claims including the settlement of the claims and any necessary investigations relating to the claims;
 - (ii) investigating the accident and/or my claims;
 - (iii) carrying out and/or dealing with my instructions or responding to any enquiries by me;
 - (iv) administering my claims (including the mailing of correspondence, statements, invoices, reports or notices to me, which could involve disclosure of certain personal data about me to bring about delivery of the same as well as on the external cover of envelopes/mail packages); and/or
 - (v) complying with applicable law in administering, processing, handling and/or dealing with my claims.(collectively the "Purposes")
- (b) all Insurer(s) who have insured vehicle(s) involved in this accident and the Insurers' lawyers/law firms, may/are permitted to collect, use, disclose and/or process my Personal Information for one or more of the above Purposes; and
- (c) my Personal Information may/can be disclosed by any of the Insurers and/or GIA to their third party service providers or agents(including their lawyers/law firms), which may be sited outside of Singapore, for one or more of the above Purposes.
- (d) my Personal Information will also be collected and used to compile claims history for the purpose of fraud detection, investigation and management in present and all future claims.
- (e) the information so collected under (d) above may be shared / disclosed:
 - (i) to all insurers and/or any other third parties that assist in evaluating, investigating, controlling or managing fraud, regulators, law enforcement and government agencies as reasonably required for the purposes stated, or
 - (ii) for complying with requirements under any regulations, laws or court orders.

Policyholder's Signature
Date & Time:

Driver's Signature
(If driver is not the policyholder)
Date & Time:

Reporting Centre Personnel's Signature
Name:
NRIC/FIN No.:

SKETCH PLAN

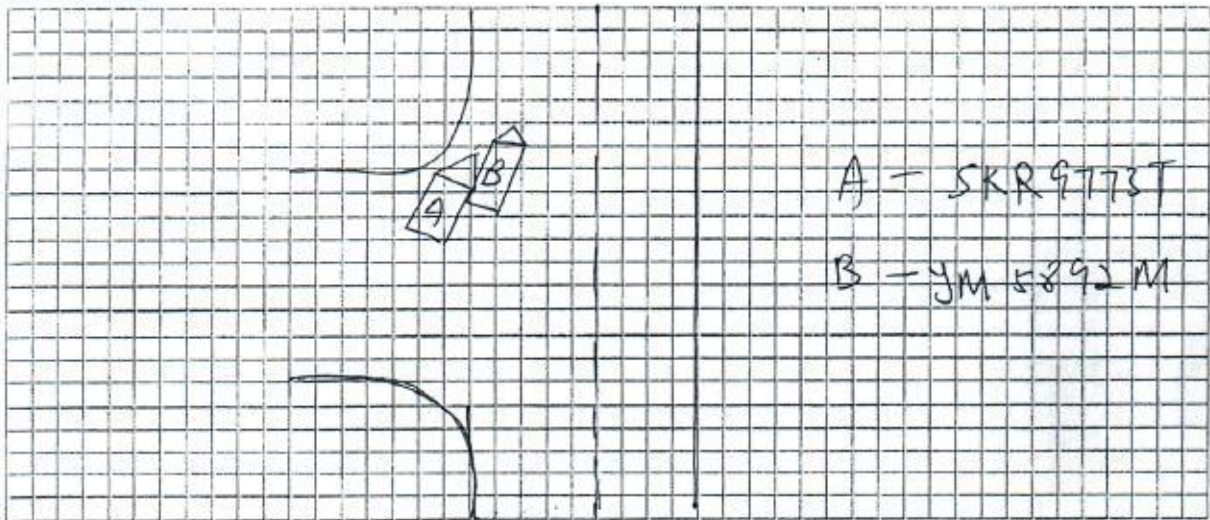

DESCRIBE CIRCUMSTANCES OF THE ACCIDENT

on 25/4/18 at 4.45pm, I stop my vehicle A at Jalan Ibrahim Esso petrol station to wait for on coming vehicle to be clear, vehicle B was beside my car suddenly he RH side move off and cause my front bumper to tear off.

DECLARATION

I/We declare the foregoing particulars are true in every respect.

Policyholder's Signature

Date & Time:

Driver's Signature

(If driver is not the policyholder)

Date & Time:

Reporting Centre Personnel's Signature

Name:

NRIC/FIN No.:

Date of Accident : 25/4/18 Accident Time: 4.45pm (24-HR-Format)
Accident Place : at Jalan Ibrahim Esso Petrol Station
Vehicle. No. (Car Plate No.) : SKR 9773T Make/Model: M/Benz
Insurance Company : Direct Asia Policy No: MT/00286122
Owner or Company Name /IC No. : soh chun Boon / 58714618I
Owner or Company Contact No. : _____ Owner's Hp 91706889 Company Tel _____
DRIVER'S Name / IC No. : as above
DRIVER'S Date Of Birth : 28/5/1987 DRIVER'S License Pass Date 30/5/2006
Relationship of Owner & Driver : Spouse \ Parents \ Children \ Sibling \ Employee \ Others:
DRIVER'S Address : BLK33... Ghim - Moh Link #27-308
DRIVER'S Contact No./ Alt No. : 1) _____ 2) 5270033
DRIVER'S Occupation : INDOOR \ OUTDOOR (e.g. working inside or outside office)
Email Address : alfredsoh@gmail.com
Weather & Road Surface : CLEAR & DRY \ RAINING & WET \ AFTER RAIN & WET
Reporting Type : Reporting Only \ Claim Other Party \ Claim Own Insurance
Number of Passengers (Including Driver): NO
Was there any video Captured by car camera: YES \ NO
Exact purpose for which vehicle was being used at the time of accident: Private use \ Work purpose
Any Injury (If YES, Pls state): yes

Other Party Driver's Particular (if any)

Vehicle. No: <u>YM 5892U (AXA)</u>	Vehicle. No: _____
Vehicle Make/Model: _____	Vehicle Make/Model: _____
Name Driver: _____	Name Driver: _____
IC No. Driver/Contact: _____	IC No. Driver/Contact: _____

* NEW - Passenger's name & gender:

REPUBLIC OF SINGAPORE
IDENTITY CARD NO. S87146181



Name

SOH CHUIN BOON, ALFRED
(SU JUNWEN)

苏俊文

Race

CHINESE

Date of birth

28-05-1987

Country/Place of birth

SINGAPORE

Sex

M

S87146181

REPUBLIC OF SINGAPORE DRIVING LICENCE

Licence Number: S87146181

Name

SOH CHUIN BOON, ALFRED
(SU JUNWEN)

Birth Date: 28 May 1987

Issue Date: 30 May 2006



5784668



NRIC No. S87146181



Date of issue

15-08-2017

Address

APT BLK 33 GHIM MOH LINK
#27-308
SINGAPORE 270033

YOU ARE LICENSED TO DRIVE VEHICLES IN THE FOLLOWING CLASS(ES)

VALID DATE

Class 3A Motor cars without clutch pedals (Auto) \leq 3000kg
with \leq 7 passengers, exclusive of the driver; and
other motor vehicles without clutch pedals \leq 2500kg 30 May 2006

NP 428A



CERTIFICATE OF INSURANCE

Motor Vehicles (Third-Party Risks and Compensation) Act (Chapter 189) (Singapore) (the "Act")
Motor Vehicles (Third-Party Risks and Compensation) Rules, 1960 (Singapore)
Road Transport Act, 1987 (Malaysia)
Motor Vehicles (Third-Party Risks) Rules, 1959 (Malaysia)

This document forms part of your contract with us and should be read together with your Policy Schedule and your Policy Details. Do let us know if any of the details shown here need to be amended or updated.

Certificate No.	: MT/00286122/02
Type of Coverage / Driver Plan	: Car Third-Party Fire and Theft (Value Plan)
1) Vehicle Registration No.	: SKR9773T
Chassis No.	: WBA3A16040NS38733
2) Name of Policy Holder	: SOH CHUIN BOON ALFRED
3) Effective Date / Time of Commencement of Insurance for the Purpose of the Act	: 20/03/2018 00:00
4) Date/Time of Expiry of Insurance	: 19/03/2019 23:59
5) Persons or Classes of Persons Entitled to Drive	
(a) The Insured	
(b) Any person who is named on the policy who is driving on the Insured's order or with his permission.	
The person driving must have a valid driving licence to drive in Singapore and must not be under suspension or disqualification from driving.	
6) Limitations as to use*	
Use only for private purposes, in accordance with the declared car usage stated on your Policy Schedule. The policy does not cover use for hire or reward, tuition, driving test, racing, pace-making, reliability trials, speed tests, the carriage of goods for payment or for any purpose in connection with the motor trade business.	
*Limitations rendered inoperative by Section 8 of the Act and Section 95 of the Road Transport Act, 1987 (Malaysia), are not to be included under this heading.	
Sum Insured	: Market Value
Own Damage Excess	: S\$ 900.00 (before any applicable GST)
Windscreen Excess	: Not Applicable (before any applicable GST)
Choice of workshop	: My Workshop/ My Authorised Distributor Workshop
Finance company / Hire Purchase	:
Main driver	: SOH CHUIN BOON ALFRED
Named driver	: None
Important Note: This policy is on a named driver basis. Any unnamed drivers will not be covered.	

I/We hereby certify that the Policy to which this Certificate relates is issued in accordance with the provisions of the Motor Vehicles (Third-Party Risks and Compensation) Act (Chapter 189) and the Road Transport Act, 1987 (Malaysia).

Issued on: 19/01/2018

Direct Asia Insurance (Singapore) Pte. Ltd.



Edip Okur
Chief Underwriting Officer