

SINGAPORE ACCIDENT STATEMENT

IMPORTANT NOTICE

1. Please report correctly the details of the accident to speed up the claims process.
2. This Form must be completed by the Policyholder and/or the Authorised Driver.
3. Information provided must be as truthful and accurate as possible. Any wilful misrepresentation or withholding of material facts may allow insurance companies to repudiate policy ability.
4. The issue and acceptance of this Form by insurance companies is not an admission of policy liability on the part of the insurance companies.
5. Any false reporting may be referred to the Police for investigation.
6. This report will be forwarded by the Insurers of the GIA Records Management Centre established by the General Insurance Association of Singapore (GIA) for archiving and that copies of this report will, for a fee, be made available upon application by interested parties.
7. By the lodgement of this report to the Insurers, you hereby consent to the archiving of this report at the centre and to copies of the report being made available aforesaid.

ACCIDENT STATEMENT

Date Of Report	20/04/2018 08:59
Date Of Accident	19/04/2018 18:45
Exact Location Of Accident	CLEMENTI ROAD INTO AYE (TUAS)
Country/State of Loss	SINGAPORE

DETAILS OF OWN VEHICLE

Vehicle Registration Number	SJN2825G
Insured/Policyholder	
Name Of Registered Owner	JIANG PEI
NRIC No	S7077340F
Email Address	NOEMAIL
Mobile Phone No	(LOCAL) +65-91369827
Alternative Phone No	OFFICE-91369827

Vehicle Particulars

Manufacturer	KIA
Model	PICANTO-1.1 (A)

Exact Purpose for which vehicle was being used at time of accident

Are you claiming under your own insurance policy for repair to your vehicle? NO

If No, Please state action to be taken THIRD PARTY

Vehicle Category PRIVATE CAR

Insurance Company

Name of Insurance Company	NTUC INCOME INSURANCE CO-OPERATIVE LTD
Type Of Coverage	COMPREHENSIVE
Fleet Policy	NO
Policy Number	5052887121-06
Cover Note Number	

Driver

Name of Driver	JIANG PEI
NRIC No	S7077340F
Date Of Birth	21/06/1970
Occupation	INDOOR
Date Of Driving Pass	26/10/2007
Driving Experience	10 YEARS AND 5 MONTHS
Gender	MALE
Mobile Number	(LOCAL) +65-91369827
Fax Number	
Contact Number	OFFICE-91369827
EEmail Address	NOEMAIL

Address	APT BLK 756 JURONG WEST STREET 74 #13-64
Postcode	640756
Was driver an employee of the Insured's Company	NO
If No, Relationship of the Driver with the Insured	OWNER
Vehicle Registration Number of Driver's Own Vehicle	-
	-
	-
Insurance Company of Driver's Own Vehicle	-
	-
	-

General Information of the Accident

Type Of Accident	COLLISION - HEAD TO REAR
Weather Conditions	CLEAR
Road Surface	DRY

Other Information

Was any foreign vehicle involved in this accident?	NO
Number of vehicles involved in the accident	
Was any body injured in the Accident?	NO
Was any injured conveyed to hospital by ambulance?	
Was any other material or property damaged?	YES
I have been approached by unknown person(s) soliciting/offering accident claims assistance.	NO
Number of Passengers (Including Driver)	2
Passenger 1	
	NAME: : JIANG YAN CHEN
	GENDER: : MALE

Details of Police Action

Was the accident reported to the police?	NO
If Yes, Please state which Police Station	
Was notice of intended Prosecution given?	NO
If Yes, against whom?	

Circumstances of Accident

REFER TO SKETCH PLAN

Attachment(s)

Are accident photos available for attachment?	YES
Was there any video captured by Car Camera?	NO
Was there any audio recorded?	NO

DETAILS OF OTHER VEHICLE PROPERTY 1

Vehicle Registration Number	SLS6653J
Vehicle Make/Model/Colour	
Details Of Properties	
Vehicle Category	PRIVATE CAR
Name of Driver	
NRIC/Passport Number	
Contact Number	
Address	
Postcode	
Insurance Company Name	
Nature Of Damage	
No. Of Passenger (Including Driver)	

SKETCH PLAN

IMPORTANT NOTICE

- 1 Please report correctly the details of the accident to speed up the claims process.
- 2 This Form must be completed by the Policyholder and/or the Authorized Driver.
- 3 Information provided must be a truthful and accurate as possible. Any willful misrepresentation or withholding of material facts may allow insurance companies to repudiate policy liability.
- 4 The issue and acceptance of this Form by insurance companies is not an admission of policy liability on the part of the insurance companies.
- 5 Any false reporting may be referred to the Police for investigation.
- 6 The report will be forwarded by the insurers of the GIA Records Management Centre established by the General Insurance Association of Singapore (GIA) for archiving and that copies of this report will for a fee be made available upon application by interested parties.
- 7 By the lodgment of this report to the insurers, you hereby consent to the archiving of this report at the centre and to copies of the report being made available aforesaid.
8. **Consent under the Personal Data Protection Act (PDPA)**

I understand, acknowledge, agree and consent that:

- (a) My insurer, my workshop and the General Insurance Association of Singapore ("GIA") may/are permitted to collect, use, disclose and/or process my personal data/personal information set out in this [form] and any other personal information provided by me or possessed by my insurer (collectively the "Personal Information") and disclose and transfer such Personal Information to all insurer(s) who have insured vehicle(s) involved in this accident (all insurer(s) who have insured vehicle(s) involved in this accident shall be collectively referred to as the "Insurers"), the Insurers' lawyers/law firms, the Monetary Authority of Singapore and any relevant government agency/authority (such as the police), for the purpose(s) of:
 - (i) processing, handling and/or dealing with my claims including the settlement of the claims and any necessary investigations relating to the claims;
 - (ii) investigating the accident and/or my claims;
 - (iii) carrying out and/or dealing with my instructions or responding to any enquiries by me;
 - (iv) administering my claims (including the mailing of correspondence, statements, invoices, reports or notices to me, which could involve disclosure of certain personal data about me to bring about delivery of the same as well as on the external cover of envelopes/mail packages); and/or
 - (v) complying with applicable law in administering, processing, handling and/or dealing with my claims.(collectively the "Purposes")
- (b) all insurer(s) who have insured vehicle(s) involved in this accident and the Insurers' lawyers/law firms, may/are permitted to collect, use, disclose and/or process my Personal Information for one or more of the above Purposes; and
- (c) my Personal Information may/can be disclosed by any of the Insurers and/or GIA to their third party service providers or agents(including their lawyers/law firms), which may be sited outside of Singapore, for one or more of the above Purposes.
- (d) my Personal Information will also be collected and used to compile claims history for the purpose of fraud detection, investigation and management in present and all future claims.
- (e) the information so collected under (d) above may be shared / disclosed:
 - (i) to all insurers and/or any other third parties that assist in evaluating, investigating, controlling or managing fraud, regulators, law enforcement and government agencies as reasonably required for the purposes stated, or
 - (ii) for complying with requirements under any regulations, laws or court orders.

Policyholder's Signature
Date & Time:

Driver's Signature
(If driver is not the policyholder)
Date & Time:

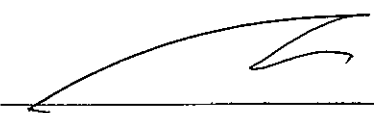
Reporting Centre Personnel's Signature
Name:
NRIC/FIN No.:

SKETCH PLAN

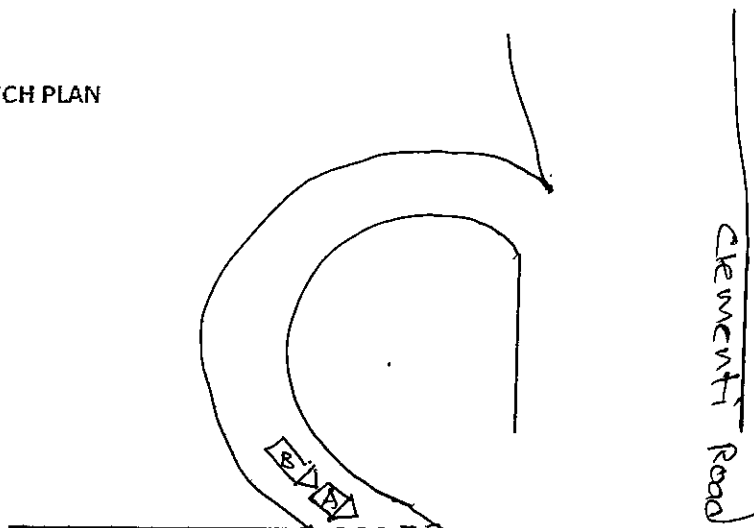

(A) SJN2825G.

(B) SLS6653J.

AYE → TUAS.

DESCRIBE CIRCUMSTANCES OF THE ACCIDENT

At the above date and time.

I was travelling along Clementi Road exiting into Aye toward Tuas.

I stopped to clear traffic from AYE and suddenly vehicle B from the rear hit onto the rear portion of my car.

DECLARATION

I/We declare the foregoing particulars are true in every respect.

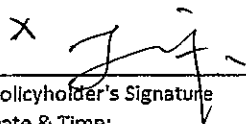
X 
Policyholder's Signature
Date & Time:

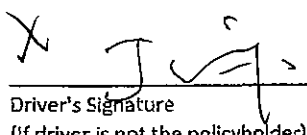
X 
Driver's Signature
(If driver is not the policyholder)
Date & Time:

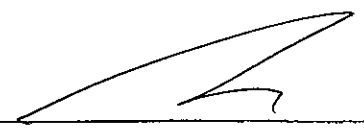
Reporting Centre Personnel's Signature
Name:
NRIC/FIN No.:

Certificate of Insurance

MOTOR VEHICLES (THIRD PARTY RISKS AND COMPENSATION) ACT (CHAPTER 189)
MOTOR VEHICLES (THIRD PARTY RISKS AND COMPENSATION) RULES, 1960
ROAD TRANSPORT ACT, 1987 (MALAYSIA)
MOTOR VEHICLES (THIRD PARTY RISKS) RULES, 1959 (MALAYSIA)

Certificate Number: 5052887121-06

Cover : drivo CLASSIC

1. Index mark and Registration Number of Vehicle : **SJN2825G**
Chassis Number : KNABA24329T698302
2. Name of Policyholder : JIANG PEI
3. Effective Date of Insurance : 11 Feb 2018
4. Expiry Date of Insurance : 10 Feb 2019
5. Persons or Classes of Persons entitled to drive#
(a) The Policyholder.
(b) Any other person who is driving on the Policyholder's order or with his/her permission.
Provided that the person driving is permitted in accordance with the licensing or other laws or regulations to drive the Motor Vehicle or has been so permitted and is not disqualified by order of a Court of Law or by reason of any enactment or regulation in that behalf from driving the Motor Vehicle.

6. Limitations as to Use#

- (a) Use for social domestic and pleasure purposes and in connection with the Policyholder's business or profession.

This Policy does not cover

- (a) Use for hire or reward.
(b) Use for racing, pace-making, reliability trial or speed-testing.
(c) Use for the carriage of goods (other than samples) in connection with any trade or business.
(d) Use for any purpose in connection with the Motor Trade.

Limitations rendered inoperative by Section 8 of the Motor Vehicle (Third Party Risks and Compensation) Act (Chapter 189) and Section 95 of the Road Transport Act, 1987 (Malaysia), are not to be included under these headings.

EXCESS (SECTION 1)	: S\$600
EXCESS (SECTION 2)	: N/A
WINDSCREEN EXCESS	: S\$100
ADDITIONAL EXCESS	: S\$1,500
UNNAMED DRIVER EXCESS	: PLEASE REFER OVERLEAF
REPAIR AT OWNER'S PREFERRED WORKSHOP	: NO
INSURE WITH COE	: YES
NCD PROTECTION	: NO
TRANSPORT ALLOWANCE	: NO
EXCESS WAIVER	: NO
PRIMARY DRIVER	: JIANG PEI
NAMED DRIVER (1)	: N/A
NAMED DRIVER (2)	: N/A
HIRE PURCHASE COMPANY	: N/A
SUM INSURED	: MARKET VALUE OF INSURED VEHICLE AT TIME OF LOSS

I/We hereby Certify that the Policy to which this Certificate relates is issued in accordance with the provisions of the Motor Vehicles (Third Party Risks and Compensation) Act (Chapter 189) and Part IV of the Road Transport Act, 1987 (Malaysia)

Agency : THINK ONE AUTOMOBILE & TRADING PTE. LTD. (00000571089)

Date of Issue : 27 Jan 2018 10:08 hrs

For NTUC INCOME INSURANCE CO-OPERATIVE LIMITED

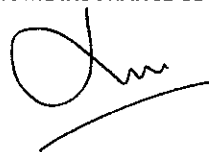
Countersigned By:

Think One Authorised Workshop
Accident No.: 9128 8488 / 6844 3300
18 Defu Avenue 2 S(539522)

Authorised Officer

Chief Executive

Renewal No.: 6555 3300
20 Ubi Road 4, #02-03 S(408622)

THE SCHEDULE

Private Car Insurance Policy

This Policy sets out the terms of a contract between NTUC Income Insurance Co-operative Limited (INCOME) and you (the Policyholder named in the schedule to this Policy).

The statements, information and declaration provided by you at the time of proposal shall form the basis of this contract. We (INCOME) will provide the insurance set out in this Policy in respect of events occurring during the Period of Insurance shown in the Schedule and any further period for which we may accept a renewal premium.

The provision of this insurance is subject to:

1. any Endorsement specified as operative in the Schedule
2. the Conditions and General Exclusions of this Policy, and
3. the payment of the premium specified in the Schedule.

This Policy, the Schedule and the Certificate of Insurance are to be read together as one document.

GST Reg No. M4-0003030-8

Policy Number	: 5052887121-06
The Policyholder	: JIANG PEI BLK 756 #13-64 JURONG WEST STREET 74 SINGAPORE 640756

Period of Insurance	: 11 Feb 2018 To 10 Feb 2019
Sum Insured	: Market Value of Insured Vehicle at Time of Loss
Premium (Inclusive GST)	: S\$583.98

Interest Insured

Cover Type	: drivo CLASSIC	Capacity	: 1100cc
Primary Driver	: JIANG PEI	Registration Year	: 2009
Named Driver (1)	: N/A	Off-peak Car	: No
Named Driver (2)	: N/A	Insure with COE	: Yes
Make/Model	: KIA/PICANTO	NCD Entitlement	: 50%
Registration Number	: SJN2825G	NCD Protection	: No
Chassis Number	: KNABA24329T698302	Loyalty Discount	: 5%
Repair at Owner's Preferred Workshop	: No		
Excess (Section 1)	: S\$600		
Excess (Section 2)	: N/A		
Windscreen Excess	: S\$100		
Additional Excess	: S\$1,500		
Unnamed Driver Excess	: Please refer to Terms and Conditions		
Hire Purchase Company	: N/A		

Optional Cover

Transport Allowance	: No
Excess Waiver	: No

Memo A : N/A

Endorsement Operative : N/A

Agency	: THINK ONE AUTOMOBILE & TRADING PTE. LTD. (00000571089)
Date of Issue	: 27 Jan 2018 10:08 hrs

DUTY OF DISCLOSURE

We would remind you that you must disclose to us, fully and faithfully, the facts you know or ought to know, otherwise you may not receive any benefit from your Policy.

Signed in Singapore by order of the Board of Directors



Chief Executive

REPUBLIC OF SINGAPORE DRIVING LICENCE



Licence Number: **S7077340F**
Name:

JIANG PEI

Birth Date: **21 Jun 1970**
Issue Date: **26 Oct 2007**



REPUBLIC OF SINGAPORE
IDENTITY CARD NO. **S7077340F**



Name

JIANG PEI



江 佩

Race

CHINESE

Date of Birth

21-06-1970

Country of Birth

CHINA

Sex

M

YOU ARE LICENSED TO DRIVE VEHICLES IN THE FOLLOWING CLASS(ES)

PASS DATE

Class 3 Motor Cars=< 3000kg with =<7 passengers, exclusive of the driver; and other motor vehicles =< 2500kg 26 Oct 2007

NP 428A

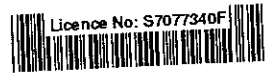

Licence No: S7077340F



NRIC No. S7077340F



Nationality

CHINESE

Blood Group

Date of issue

A+

18-03-1996

APT. BLK 756 JURONG WEST STREET 74 #13-64
SINGAPORE 640756

NRIC No: S7077340F

Date: 18-06-2003

No: 18-06-2003