

SINGAPORE ACCIDENT STATEMENT

IMPORTANT NOTICE

1. Please report correctly the details of the accident to speed up the claims process.
2. This Form must be completed by the Policyholder and/or the Authorised Driver.
3. Information provided must be as truthful and accurate as possible. Any wilful misrepresentation or withholding of material facts may allow insurance companies to repudiate policy ability.
4. The issue and acceptance of this Form by insurance companies is not an admission of policy liability on the part of the insurance companies.
5. **Any false reporting may be referred to the Police for investigation.**
6. This report will be forwarded by the insurers of the GIA Records Management Centre established by the General Insurance Association of Singapore (GIA) for archiving and that copies of this report will, for a fee, be made available upon application by interested parties.
7. By the lodgement of this report to the insurers, you hereby consent to the archiving of this report at the centre and to copies of the report being made available aforesaid.

ACCIDENT STATEMENT

Date Of Report	24/04/2018 15:09
Date Of Accident	21/04/2018 15:20
Exact Location Of Accident	CHOA CHU KANG AVE 4 TURNING TO CHOA CHU KANG AVE 3
Country/State of Loss	SINGAPORE

DETAILS OF OWN VEHICLE

Vehicle Registration Number	SLK3102U
Insured/Policyholder	
Name Of Registered Owner	LCRF PTE LTD
Co Reg No	201624597k
Email Address	REPORTING@AUTOINSURE.COM.SG
Mobile Phone No	
Alternative Phone No	Office-31572626

Vehicle Particulars

Manufacturer	MAZDA
Model	3-1.5 SEDAN L SP.6EAT (A)
Exact Purpose for which vehicle was being used at time of accident	
Are you claiming under your own insurance policy for repair to your vehicle?	NO
If No, Please state action to be taken	REPORTING ONLY
Vehicle Category	PRIVATE HIRE

Insurance Company

Name of Insurance Company	AIG ASIA PACIFIC INSURANCE PTE. LTD.
Type Of Coverage	COMPREHENSIVE
Fleet Policy	YES
Policy Number	999995003
Cover Note Number	

Driver

Name of Driver	TAN CHIANG POH JOSEPH
NRIC No	S1816824C
Date Of Birth	11/03/1967
Occupation	OUTDOOR
Date Of Driving Pass	14/02/1996
Driving Experience	22 YEARS AND 2 MONTHS

Gender	MALE
Mobile Number	(LOCAL) +65-91856677
Fax Number	
Contact Number	
E-Mail Address	NOEMAIL
Address	BLK 403 CHOA CHU KANG AVE 3 #04-239
Postcode	680403
Was driver an employee of the Insured's Company	NO
If No, Relationship of the Driver with the Insured	OTHER - HIRER
Vehicle Registration Number of Driver's Own Vehicle	-
	-
	-
Insurance Company of Driver's Own Vehicle	-
	-
	-

General Information of the Accident

Type Of Accident	COLLISION - HEAD TO REAR
Weather Conditions	RAINING
Road Surface	WET

Other Information

Was any foreign vehicle involved in this accident?	NO
Number of vehicles involved in the accident	
Was any body injured in the Accident?	NO
Was any injured conveyed to hospital by ambulance?	NO
Was any other material or property damaged?	YES
I have been approached by unknown person(s) soliciting/offering accident claims assistance.	NO
Number of Passengers (Including Driver)	1

Details of Police Action

Was the accident reported to the police?	NO
If Yes, Please state which Police Station	
Was notice of intended Prosecution given?	NO
If Yes, against whom?	

Circumstances of Accident

REFER TO ATTACHMENT

Attachment(s)

Are accident photos available for attachment?	YES
Was there any video captured by Car Camera?	YES
Remarks/ Reasons:	OVERWRITTEN
Was there any audio recorded?	NO

DETAILS OF OTHER VEHICLE PROPERTY 1

Vehicle Registration Number	SLP827E
Vehicle Make/Model/Colour	
Details Of Properties	
Vehicle Category	PRIVATE HIRE
Name of Driver	
NRIC/Passport Number	

Contact Number
Address

Postcode

Insurance Company Name

Nature Of Damage

No. Of Passenger (Including Driver)

Sketch Plan

SKETCH PLAN

IMPORTANT NOTICE

1. Please report correctly the details of the accident to speed up the claims process.
2. This Form must be completed by the Policyholder and/or the Authorised Driver.
3. Information provided must be as truthful and accurate as possible. Any wilful misrepresentation or withholding of material facts may allow insurance companies to repudiate policy liability.
4. The issue and acceptance of this Form by insurance companies is not an admission of policy liability on the part of the insurance companies.
5. Any false reporting may be referred to the Police for investigation.
6. The report will be forwarded by the insurers of the GIA Records Management Centre established by the General Insurance Association of Singapore (GIA) for archiving and that copies of this report will for a fee be made available upon application by interested parties.
7. By the lodgment of this report to the insurers, you hereby consent to the archiving of this report at the centre and to copies of the report being made available aforesaid.
8. Consent under the Personal Data Protection Act (PDPA)

I understand, acknowledge, agree and consent that:

- (a) My insurer, my workshop and the General Insurance Association of Singapore ("GIA") may/are permitted to collect, use, disclose and/or process my personal data/personal information set out in this [form] and any other personal information provided by me or possessed by my insurer (collectively the "Personal Information") and disclose and transfer such Personal Information to all insurer(s) who have insured vehicle(s) involved in this accident (all Insurer(s) who have insured vehicle(s) involved in this accident shall be collectively referred to as the "Insurers"), the Insurers' lawyers/law firms, the Monetary Authority of Singapore and any relevant government agency/authority (such as the police), for the purpose(s) of:
 - (i) processing, handling and/or dealing with my claims including the settlement of the claims and any necessary investigations relating to the claims;
 - (ii) investigating the accident and/or my claims;
 - (iii) carrying out and/or dealing with my instructions or responding to any enquiries by me;
 - (iv) administering my claims (including the mailing of correspondence, statements, invoices, reports or notices to me, which could involve disclosure of certain personal data about me to bring about delivery of the same as well as on the external cover of envelopes/mail packages); and/or
 - (v) complying with applicable law in administering, processing, handling and/or dealing with my claims.(collectively the "Purposes")
- (b) all Insurer(s) who have insured vehicle(s) involved in this accident and the Insurers' lawyers/law firms, may/are permitted to collect, use, disclose and/or process my Personal Information for one or more of the above Purposes; and
- (c) my Personal Information may/can be disclosed by any of the Insurers and/or GIA to their third party service providers or agents(including their lawyers/law firms), which may be sited outside of Singapore, for one or more of the above Purposes.
- (d) my Personal Information will also be collected and used to compile claims history for the purpose of fraud detection, investigation and management in present and all future claims.
- (e) the information so collected under (d) above may be shared / disclosed:
 - (i) to all insurers and/or any other third parties that assist in evaluating, investigating, controlling or managing fraud, regulators, law enforcement and government agencies as reasonably required for the purposes stated, or
 - (ii) for complying with requirements under any regulations, laws or court orders.



Policyholder's Signature
Date & Time:

Driver's Signature
(If driver is not the policyholder)
Date & Time:

22/4/2018
13.41

Reporting Centre Personnel's Signature
Name:
NRIC/FIN No.:

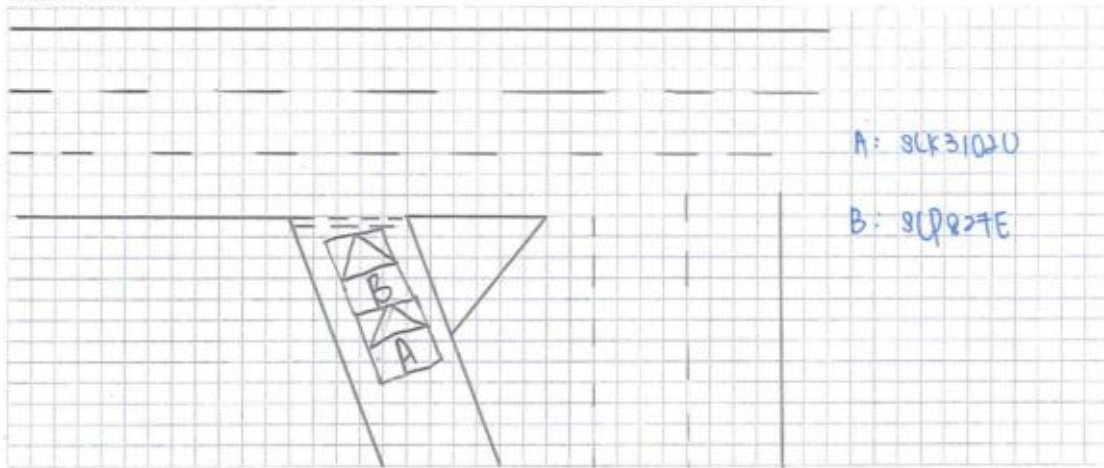
SKETCH PLAN



DESCRIBE CIRCUMSTANCES OF THE ACCIDENT

On 21/4/2018 around 15:20hrs. I was traveling choa chu kang Ave 4 turning to choa chu kang Ave 3. Vehicle SLP 827E suddenly stopped, unable to react, my vehicle SLK 3102U lightly bump onto the said vehicle, upon checking the the said vehicle bumper, no visible damage. Initially we agreed to settle among ourselves but later afternoon, the said vehicle owner called saying he decided to make insurance claim.

DECLARATION

I/We declare the foregoing particulars are true in every respect.

Policyholder's Signature
Date & Time:



Driver's Signature
(If driver is not the policyholder)
Date & Time: 24/4/2018

Reporting Centre Personnel's Signature
Name:
NRIC/FIN No.:

SIARAC SketchPlanForm_V3

13.41

REPUBLIC OF SINGAPORE DRIVING LICENCE

Portrait photo of Tan Chiang Poh Joseph

Licence Number: **S1816824C**

Name: **TAN CHIANG POH JOSEPH**

Birth Date: **11 Mar 1967**

Issue Date: **12 Nov 2015**

Barcode: 002492473D

SG 50

REPUBLIC OF SINGAPORE

IDENTITY CARD NO. S1816824C

Portrait photo of Tan Chiang Poh Joseph

Name: **TAN CHIANG POH JOSEPH**

陈 长 保

Race: **CHINESE**

Date of birth: **11-03-1967**

Sex: **M**

Country/Place of birth: **SINGAPORE**

SG 50

YOU ARE LICENSED TO DRIVE VEHICLES IN THE FOLLOWING CLASS(ES)

		EFFECTIVE DATE
Class 3	Motor Cars <= 3000kg with <= 7 passengers, exclusive of the driver; and other motor vehicles <= 2500kg	14 Feb 1996
Class 4	*Motor vehicles which are constructed to carry load or passengers and the unladen weight > 2500kg	13 Feb 1999

NP 429A



NRIC No: **S1816824C**



Date of issue: **12-02-2014**

Address

**APT BLK 403 CHOA CHU KANG AVENUE 3
#04-239
SINGAPORE 680403**

926748

Accident Photo



Accident Photo



Accident Photo



Accident Photo



Accident Photo



Accident Photo



Accident Photo



Accident Photo



Accident Photo



Accident Photo



Accident Photo



Accident Photo



Accident Photo



Accident Photo

