

22/03/2002

ASS. REC. BY:

REF:

CS/CTU8007634 / Ktbed

Special Instruction:

Car slip

SN/580

Supplements

Survivor:
Mummen

Korndt

ASSIGNMENT (Office)

From (Person):

Jowyn Tay

of

CTI

Date/Time:

25042018 3:26pm

Estimated Cost:

Bill to:

OD / TP / WS / TP RES / OD RES / EVA / INV / MV / CS

To Inspect Vehicle No:

SLA 7470H

Insured:

SJT 1125T

at Workshop m/s

MBM Wheelpower

Tel:

8686 5188

of

160 Sin Ming Drive #06-02

Policy No:

DMPCSN305420170

Claim No:

SNM18D02111C02

Sum Insured:

Excess:

Make of Veh:

(Client's Record)

D.O.A.

22042018

CA / REV / REP. / REV 24 HRS 'up'

26042018

H.O.D. Endorsement:

Date/Time:

25042018 3:56pm

Person Contacted:

Joseph

Vehicle:

D / 1125T

Date/Time

Action/Instruction

(✓) Estimate

SLA 7470H - x

SJT 1125T - NBA / INC17010767 / Y

DCA: 290617

ump Sum \$74007 - (Red: 16333 : 68%)

REF: **CU****ASSIGNMENT**From: _____ Date: **26/04/2018**

Estimated Cost: _____

OD / ☒ TP / WS / TP RES / OD RES / EVA / INV / MVTo Inspect Vehicle No: **SLA 7470H**

at Workshop m/s

of

Insured:

Policy No.

Claims No.

Sum Insured:

Excess:

(Client's Record)

Make of Veh:

(Policy Condition)

Remark: **The veh had commenced its repair at the time of inspection.**

N/S	O/S

Bal. or Market Value:

IDAC Accident Rpt: _____ Consistent? : Yes or No

GIA / PR Seen: _____ Consistent? : Yes or No

Est. Repairs: **07** days Res.: Yes or No

Lum Sum: _____ % 3 Val.: Yes or No

CA / REV / REP. / 24 HRS

Vehicle: IN / OUT

Date: _____ Person Contacted: _____

Veh No:

SLA 7470H /r Regn: **03 16**

Type: M.Car / M.Cycle / Bus / Van / Lorry / Taxi / Prime Mover /

Truck / Trailer or

Make:

Toy Alpha c.c. **2493**

Colour:

M. Black A/C: Insured / Std / NI / NA

Sp. Reading

45821 T/Radio: Insured / Std / NI / NA

Eng/No:

C/No:

AGH30 0039545Gen. Cond: ☒ Good / Fair / Poor / BurntSteering: ☒ Inorder / Jammed / Leaked / Burnt orBrake: ☒ Inorder / Jammed / Leaked / Burnt orModi: **Nil** / ☒ Rim / STD A/Rim or

Tyre Size:

F:

R:

235/50R18BS / DUN / EXNOVA / GY / FS / LIZA / ☒ MIC / OHTSU / PIR / SUMI /

TOYO / YOKO or

Front:

Rear:

R/Bal. **7** mmR/Bal. **7** mmL/Bal. **7** mmL/Bal. **7** mmD.O.A. **22/4/18**D.O.I. **26/4/18**Survey held at ☒

Des. of Damages: Frt / Rear / O/S / N/S / U/C / Rooftop or

o/s body

The U/C / Chassis frame / Body Structure affected due to collision.

Date / Time Action / Instruction

27/6 File pass to Catherine**RECEIVED 14 MAY 2018**

Date/Time, File Pass to?

☐

: Preli. Report

1) **14/5 Typist**☒

: Final Report

Date/Time, File Return to?

2)

Days Of Repair: **7**Resurvey No. of Trip: **1**

Survey Fee:

Transportation:

) S + PS. SI

) Photos

) Others

Add Fee:

☐

Site Insp (\$

☐

Interview (\$

☐

Tech. Invs (\$

☐

Weekend (\$

Report Format: **TP**

Lump Sum / I.B.I. (\$

7400

TOTAL

220

...CLAIM SUBFOLDER...(New Assignment)

CLAIM SUBFOLDER TRACKING

Case	Notified	Est Submitted	Adj Assigned	Adj Rpt	Adj Submitted	Ins Auth'd	Status
Main	25 Apr 2018		25 Apr 2018 15:26 Assign				New Assignment Cancel Case

Main	Reference	Claim Details	Documents	Show All
------	-----------	---------------	-----------	----------

CLAIM SUBFOLDER DETAILS

[Created by insurer]

Insured:			
Main Claimant:	TEH GIM TUCK		
Vehicle Reg. No.:	SLA7470H	Date of Loss:	22/04/2018 00:00 - :59
Claim Type:	TP / SNM18D02111C02	Policy/Cover Note No.:	DMPCSN3054201702
Vehicle Reg. No. (Insured):	SJT1125T	Policy No. (Claimant):	
		Excess:	S\$0.00
Repairer:	MBM Wheelpower Pte Ltd (HQ) 160 SIN MING DRIVE #06-02, SIN MING AUTOCITY, 575722 Sin Ming - Tel: 6262 8888		
Handling Insurer:	China Taiping Insurance (Singapore) Pte. Ltd. (HQ) - Tel: 6389 6111 ... [Handled by Jowyn Tay - 6389 6174]		
Adjuster:	LKK Auto Consultants Pte Ltd (HQ) - Tel: 6256-3561 ... [Final Rpt due 07/05/2018]		
Adj Asg. Remarks:	NO EST, ASSIGN KENNETH KONG AS SJE.		

ASSOCIATED MAIL RECEIVED

View All

Compose Case Mail

There are no mail for this case.



ALL ASSOCIATED TASKS

View All

Search Tasks

Create New Task

Complete

Due Date	Priority	Type	Task Group	Subject	Handler	Assigned By	Completed On	Created On	Done?
----------	----------	------	------------	---------	---------	-------------	--------------	------------	-------

No results.

MBM WHEELPOWER PTE LTD

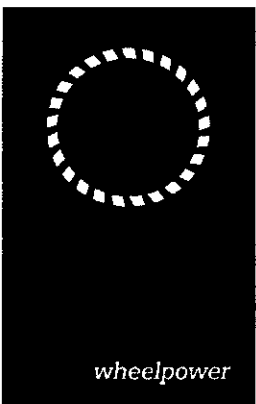

Your Ref: SJT1125T
Our Ref: SLA7470H

Not Authorized
LA1, U1 Bay 8?

To: CHINA TAIPING

Date: 24/4/2018
From: Joseph
Fax: 62509015
Contact: 86865188
Make / Model: TOYOTA ALPHARD 2.5 A
Chassis No.: AGH300039545
Engine No.: 2AR631850
Year of Make: 2015
Accident Date: 22/4/2018

CC

Email

Fax

7 days

LKK Auto Consultants hence notify the Repairer of the following:

- To resurvey before/after spray painting
- To display damaged part(s) during resurvey
- Parts prices are subject to confirmation
- Third party survey is on a "Without Prejudice" basis
- No illegal modification(s) is allowed
- Supplementary item(s) must be resurveyed and is subject to final approval from Insurance Company

Acknowledged by Repairer
Signature:
Date:

ESTIMATE FOR VEHICLE NO. :

DESCRIPTION

RH SIDE MIRROR ASSY
RH SIDE MIRROR COVER
FRONT RH FENDER
FRONT RH FENDER LOWER MOULDING
FRONT RH FENDER INNERSHIELD
FRONT RH FENDER INNERSHIELD CLIPS @ \$5.00
FRONT RH DOOR
FRONT RH OUTER DOOR HANDLE
FRONT RH DOOR WEATHERSTRIP
FRONT RH DOOR HINGE UPPER
FRONT RH DOOR HINGE LOWER
FRONT RH DOOR CHECKER
FRONT RH DOOR LOCK
FRONT RH DOOR STRIKER
FRONT RH DOOR POWER WINDOW MOTOR
FRONT RH DOOR REGULATOR
FRONT RH DOOR INNER TRIM BOARD
REAR RH DOOR
REAR RH DOOR WEATHERSTRIP
REAR RH DOOR LOCK
RH ROCKER PANEL
RH ROCKER PANEL GARNISH
RH ROCKER PANEL GARNISH CLIPS \$8.00

QTY

1
1
1
1
1
10
1
1
1
1
1
1
1
1
1
1
1
1
1
1
1
10

List Price

\$ 1,785.00 X
\$ 150.00 X
\$ 1,315.00 ✓
\$ 275.00 ✓
\$ 280.00 ✓
\$ 50.00 ✓
\$ 2,050.00 ✓
\$ 415.00 X
\$ 305.00 ?
\$ 95.00 X
\$ 105.00 ?
\$ 245.00 X
\$ 640.00 X
\$ 50.00 X
\$ 715.00 ?
\$ 325.00 ?
\$ 2,330.00 ?
\$ 2,090.00 X
\$ 300.00 X
\$ 660.00 X
\$ 775.00 ✓
\$ 1,030.00 X
\$ 80.00 X

RIM	1	\$	1,850.00	?
FRONT RH SHOCK ABSORBER	1	\$	525.00	?
FRONT RH KNUCKLE ARM	1	\$	675.00	?
FRONT RH WHEEL HUB	1	\$	620.00	?
FRONT RH LOWER ARM	1	\$	755.00	?
FRONT RH BALL JOINT	1	\$	270.00	?
FRONT RH TIE ROD END	1	\$	160.00	?
TOTAL:		\$	20,920.00	
LESS 10%:		\$	(2,092.00)	
PARTS TOTAL:		\$	18,828.00	

SPECIALL NETT

ANTIRUST COATING	\$	120.00	601
TYRE	\$	450.00	607 501m

LABOUR

TO REMOVE, REFIT & REPAIR AFFECTED DAMAGED PARTS. INCLUDING TO STRAIGHTEN, KNOCK-OUT OF THE SAME	\$	1,200.00	8001
TO CHECK ALL WIRING AND RESET TO THE SAME	\$	100.00	201
TO REMOVE & REFIT INNER LININGS & GARNISHES TO FACILIATE REPAIR	\$	100.00	801
TO TRANSFER FRONT RH DOOR MECHANISM TO NEW DOOR SHELL	\$	150.00	801
TO TRANSFER REAR RH DOOR MECHANISM TO NEW DOOR SHELL	\$	150.00	22 x
TO CONDUCT ALL WHEEL COMPUTERISED ALIGNMENT	\$	120.00	801
TO REMOVE, RENEW & REFIT THE FRONT RH UNDERCARRIAGE ITEMS	\$	350.00	?
TO SPRAY PAINT ON THE AFFECTED AREA	\$	1,200.00	10001
Total:		\$	22,768.00
7% GST:		\$	1,593.76
Grand Total:		\$	24,361.76

SINGAPORE ACCIDENT STATEMENT

IMPORTANT NOTICE

1. Please report correctly the details of the accident to speed up the claims process.
2. This Form must be completed by the Policyholder and/or the Authorised Driver.
3. Information provided must be as truthful and accurate as possible. Any wilful misrepresentation or withholding of material facts may allow insurance companies to repudiate policy ability.
4. The issue and acceptance of this Form by insurance companies is not an admission of policy liability on the part of the insurance companies.
5. Any false reporting may be referred to the Police for investigation.
6. This report will be forwarded by the insurers of the GIA Records Management Centre established by the General Insurance Association of Singapore (GIA) for archiving and that copies of this report will, for a fee, be made available upon application by interested parties.
7. By the lodgement of this report to the insurers, you hereby consent to the archiving of this report at the centre and to copies of the report being made available aforesaid.

ACCIDENT STATEMENT

Date Of Report	23/04/2018 17:16
Date Of Accident	22/04/2018 16:45
Exact Location Of Accident	MALAYSIA (JB) NEAR KSL
Country/State of Loss	MALAYSIA/JOHOR DARUL TAKZIM

DETAILS OF OWN VEHICLE

Vehicle Registration Number	SLA7470H
Insured/Policyholder	
Name Of Registered Owner	TEH GIM TUCK
NRIC No	S6884497E
Email Address	GINTRONIC007@GMAIL.COM
Mobile Phone No	(LOCAL) +65-94528852
Alternative Phone No	OTHERS-94528852
Vehicle Particulars	
Manufacturer	TOYOTA
Model	ALPHARD-2.5 (A)
Exact Purpose for which vehicle was being used at time of accident	PRIVATE USE
Are you claiming under your own insurance policy for repair to your vehicle?	NO
If No, Please state action to be taken	THIRD PARTY
Vehicle Category	PRIVATE CAR
Insurance Company	
Name of Insurance Company	NTUC INCOME INSURANCE CO-OPERATIVE LTD
Type Of Coverage	COMPREHENSIVE
Fleet Policy	NO
Policy Number	5089042816-01
Cover Note Number	23/03/2018 - 22/03/2019
Driver	
Name of Driver	TEH GIM TUCK
NRIC No	S6884497E
Date Of Birth	25/06/1968
Occupation	INDOOR
Date Of Driving Pass	02/10/2006
Driving Experience	11 YEARS AND 6 MONTHS
Gender	MALE
Mobile Number	(LOCAL) +65-94528852
Fax Number	
Contact Number	OTHERS-94528852
EMail Address	GINTRONIC007@GMAIL.COM

Address	58 CIRCUIT ROAD #01-165
Postcode	370058
Was driver an employee of the Insured's Company	NO
If No, Relationship of the Driver with the Insured	OWNER
Vehicle Registration Number of Driver's Own Vehicle	-
	-
	-
Insurance Company of Driver's Own Vehicle	-
	-
	-

General Information of the Accident

Type Of Accident	COLLISION - MAJOR/MINOR RD
Weather Conditions	CLEAR
Road Surface	DRY

Other Information

Was any foreign vehicle involved in this accident?	NO
Number of vehicles involved in the accident	2
Was any body injured in the Accident?	NO
Was any injured conveyed to hospital by ambulance?	NO
Was any other material or property damaged?	YES
I have been approached by unknown person(s) soliciting/offering accident claims assistance.	NO
Number of Passengers (Including Driver)	3
Passenger 1	NAME: : ONG LAY THEONG GENDER: : FEMALE
Passenger 2	NAME: : MADELENE TEH GENDER: : FEMALE

Details of Police Action

Was the accident reported to the police?	YES
If Yes, Please state which Police Station	
Police Station Name	JOHOR BAHRU
Police Station Address	ROAD: JOHOR , POSTCODE: NA , COUNTRY: MALAYSIA
Police Station Contact	TEL NO: - FAX NO:
Was notice of intended Prosecution given?	NO
If Yes, against whom?	

Circumstances of Accident

REFER TO ATTACHED POLICE REPORT (T/20180423/2052) AND MALAYSIA POLICE REPORT (TRAFIK JOHOR BAHRU 9S) /009649/18)

Attachment(s)

Are accident photos available for attachment?	YES
Was there any video captured by Car Camera?	NO
Was there any audio recorded?	NO

DETAILS OF OTHER VEHICLE PROPERTY 1

Vehicle Registration Number	SJT1125T
Vehicle Make/Model/Colour	TOYOTA WISH
Details Of Properties	FRONT PORTION
Vehicle Category	PRIVATE CAR
Name of Driver	ONG CHEE HOU
NRIC/Passport Number	

Contact Number	65706496
Address	
Postcode	
Insurance Company Name	
Nature Of Damage	
No. Of Passenger (Including Driver)	1

Sketch Plan Pg. 1

NTUC Income Motor Service Centre

Report No: MT

D.O.A:

Vehicle No:

Make / Model:

Report Date: 4/23/2018 Start Time: 5:35 PM

Reporting Type: End Time:

SKETCH PLAN

IMPORTANT NOTICE

1. Please report **correctly** the details of the accident to speed up the claims process.
2. This Form must be completed by the Policyholder and/or the Authorised Driver.
3. Information provided must be as **truthful and accurate as possible**. Any wilful misrepresentation or withholding of material facts may allow insurance companies to **repudiate policy liability**.
4. The issue and acceptance of this Form by insurance companies is not an admission of policy liability on the part of the insurance companies.
5. Any false reporting may be referred to the Police for investigation.
6. The report will be forwarded by the Insurers of the GIA Records Management Centre established by the General Insurance Association of Singapore (GIA) for archiving and that copies of this report will for a fee be made available upon application by interested parties.
7. By the lodgement of this report to the insurers, you hereby consent to the archiving of this report at the centre and to copies of the report being made available aforesaid.
8. Consent under the Personal Data Protection Act (PDPA)

I understand, acknowledge, agree and consent that:

- (a) My insurer, my workshop and the General Insurance Association of Singapore ("GIA") may/are permitted to collect, use, disclose and/or process my personal data/personal information set out in this form and any other personal information provided by me or possessed by my insurer (collectively the "Personal Information") and disclose and transfer such Personal Information to all insurer(s) who have insured vehicle(s) involved in this accident (all insurer(s) who have insured vehicle(s) involved in this accident shall be collectively referred to as the "Insurers"), the Insurers' lawyers/law firms, the Monetary Authority of Singapore and any relevant government agency/authority (such as the police), for the purpose(s) of:
 - (i) processing, handling and/or dealing with my claims including the settlement of the claims and any necessary investigations relating to the claims;
 - (ii) investigating the accident and/or my claims;
 - (iii) carrying out and/or dealing with my instructions or responding to any enquiries by me;
 - (iv) administering my claims (including the mailing of correspondence, statements, invoices, reports or notices to me, which could involve disclosure of certain personal data about me to bring about delivery of the same as well as on the external cover of envelopes/mail packages); and/or
 - (v) complying with applicable law in administering, processing, handling and/or dealing with my claims, (collectively the "Purposes")
- (b) all insurer(s) who have insured vehicle(s) involved in this accident and the Insurers' lawyers/law firms, may/are permitted to collect, use, disclose and/or process my Personal Information for one or more of the above Purposes; and
- (c) my Personal Information may/can be disclosed by any of the Insurers and/or GIA to their third party service providers or agents (including their lawyers/law firms), which may be sited outside of Singapore, for one or more of the above Purposes.
- (d) my Personal information will also be collected and used to compile claims history for the purpose of fraud detection, investigation and all future claims.
- (e) the information so collected under (d) above may be shared / disclosed:
 - (i) to all insurers and/or any other third parties that assist in evaluating, investigating, controlling or managing fraud, regulators, law enforcement and government agencies as reasonable required for the purposes stated, or
 - (ii) for complying with requirements under any regulations, law or court orders.

Policyholder's Signature
Date & Time:

4/23/2018 17:34

Driver's Signature (if driver is not the policyholder)
Date & Time:

4/23/2018 17:34

Reporting Centre Personnel's Signature
Name: Chen JhiLiang
NRIC/ Fin No: S990765

Sketch Plan Pg. 2

SKETCH PLAN

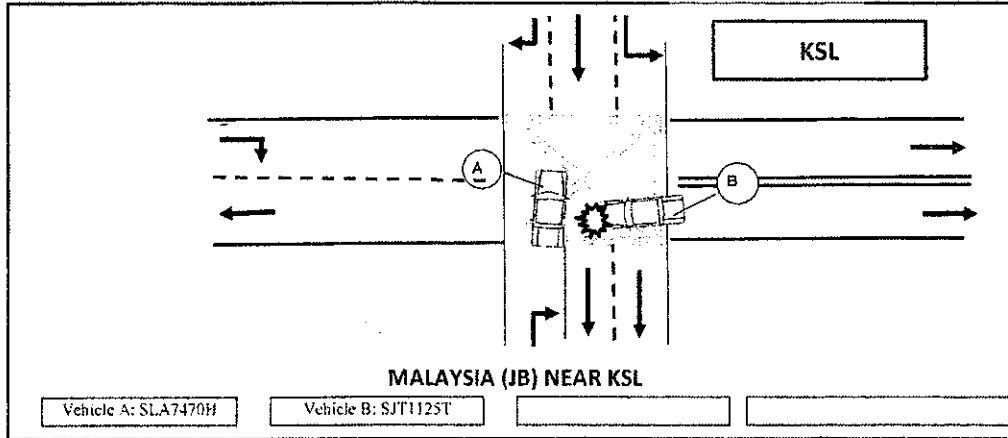

DESCRIBE CIRCUMSTANCES OF THE ACCIDENT

REFER TO ATTACHED POLICE REPORT (T/20180423/2052) AND MALAYSIA POLICE REPORT (TRAFIK JOHOR BAHRU 9S) /009649/18)

DECLARATION

I/We declare the foregoing particulars are true in every respect.

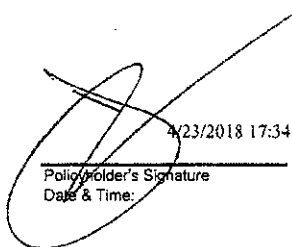
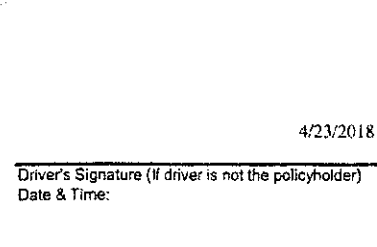
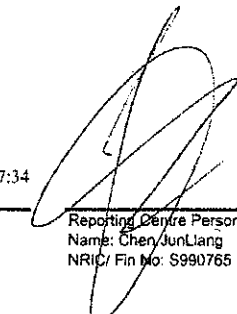
 4/23/2018 17:34 Policyholder's Signature Date & Time:	 4/23/2018 17:34 Driver's Signature (If driver is not the policyholder) Date & Time:	 4/23/2018 17:34 Reporting Centre Personnel's Signature Name: Chen JunLiang NRIC/ Fin No: S990765
--	--	---

POL.316



POLIS DIRAJA MALAYSIA
CAWANGAN TRAFIK
IBU PEJABAT POLIS DAERAH JOHOR BAHRU SELATAN,
JALAN TEBRAU, 80250 JOHOR BAHRU
07-2237977

Resit Akuan Penerimaan Repot Polis :

Nama Pengadu : TEH GIM TUCK
 No Kad Pengenalan / Paspot : 680625085035
 No Repot Polis : TRAFIK JOHOR BAHRU(S)/009649/18
 Tarikh @ Masa Repot Polis : 22/04/2018 @ 17:17
 Pengesahan Penerimaan Repot :

.....
 Tandatangan Ketua Pejabat Pertanyaan

Pegawai Penyiasat :

Nama Pegawai Penyiasat : (R133893) SJN AB AZIM@AZIM B AB SAMAD
 Tempat Tugas : JOHOR , J/BAHRU SELATAN
 No Telefon Pejabat : No Telefon Bimbit : 019-7533893
 Tarikh @ masa Perjumpaan :
 Pengesahan Penerimaan Repot :

.....
 AZIM@AB AZIM B AB SAMAD-SJN 133893
 Pen. Pegawai Penyiasat Trafik (1)
 Tandatangan Pegawai Penyiasat
 Bahagian Siasatan dan Pengesanan
 Ibu Pejabat Polis, Daerah Johor Bahru (S)

Juru Gambar :

Nama : No Badan : Pangkat :

Tarikh @ Masa Gambar Diambil :
 Pengesahan Gambar Diambil :

.....
 Tandatangan Juru Gambar

Unit Pembekalan Dokumen Siasatan :

No Telefon Unit Pembekalan Dokumen :

Waktu Pejabat :

Isnin - Khamis :
 08:00 Pagi - 01:00 Tengah Hari
 02:00 Petang - 04:30 Petang
 Jumaat :
 08:00 Pagi - 12:30 Tengah Hari
 02:45 Petang - 04:30 Petang
 Cuti Umum / Khas : Tutup

Jenis Dokumen Dibekal Kepada Pengadu :

- | | |
|---------------------------|--------------------------|
| 1. Salinan Repot Polis | <input type="checkbox"/> |
| 2. Gambar Kenderaan | <input type="checkbox"/> |
| 3. Rajah Kasar Kemalangan | <input type="checkbox"/> |
| 4. Keputusan Siasatan | <input type="checkbox"/> |
| 5. Lain-lain Dokumen | <input type="checkbox"/> |

Tarikh @ Masa Dokumen Diserah :

Pengesahan Kaunter Pembekalan Dokumen :

.....
 Tandatangan Pegawai Kaunter
 Pembekalan Dokumen



**SINGAPORE
POLICE FORCE**



T/20180423/2052

1 of 2

POLICE REPORT (NP299)

Report No. T/20180423/2052

Police Station Of Origin
Traffic Police Division HQ
10 Ubi Avenue 3 SINGAPORE 408865
Tel No: 65470000

Date/Time Report Made 23/04/2018 12:12	Vide Report No.	Station Diary No.
Name Of Informant TEH GIM TUCK	Address 58 CIRCUIT RD #01-165 HDB-GEYLANG SINGAPORE 370058	
ID Type / ID No. NRIC NO / S6884497E	Contact No. Home/Office	Mobile 94528852
Nationality MALAYSIAN	Email Address	
Occupation Company director	Sex Male	Age 49
Institution/School Name	Date of Birth 25/06/1968	Race Chinese
Date/Time Of Incident 22/04/2018 16:30 - 22/04/2018 17:00	Location Of Incident MALAYSIA	

Brief details.

On the 22/04/2018 at about 1700hrs, I was at Malaysia and have an accident, it's a one way road and wanting to turn right, suddenly a vehicle coming from the illegal side at a very fast speed and collided into my side portion. We exchange our particulars and left. His vehicle : SJT1125T

The properties inside my van is also damaged due to the accident.

I am lodging this report for insurances purposes.

Signature Of Officer Recording The Report: TP / TONG HWEE SIONG	Signature Of Informant:
Signature Of Interpreter: Not applicable	Date/Time: 23/04/2018 12:12
Officer In-Charge Of Case: TP / Traffic Police Department Investigation Branch / Staff Sgt TANG SIEW PING Contact No.: 65476430	Classification Of Case:

Authentication Stamp

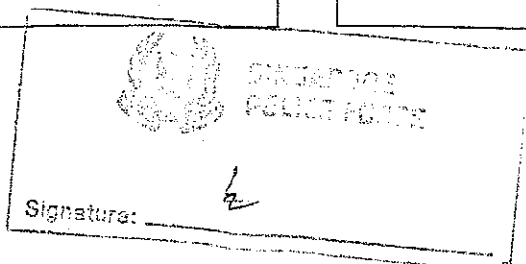



**SINGAPORE
POLICE FORCE**



T/20180423/2052

2 of 2

POLICE REPORT (NP299)

CONTINUATION OF REPORT

Report No. T/20180423/2052

That's all.

Signature Of Officer Recording The Report: TP / TONG HWEE SIONG	Signature Of Informant:
Signature Of Interpreter: Not applicable	Date/Time: 23/04/2018 12:12
Officer In-Charge Of Case: TP / Traffic Police Department Investigation Branch / Staff Sgt TANG SIEW PING Contact No.: 65476430	Classification Of Case:
Authentication Stamp	

Enquire PARF/COE Rebate for Registered Vehicle

Vehicle Owner Particulars

Owner ID Type: Singapore NRIC

Owner ID: 4497E

Vehicle Details

Vehicle No.: SLA7470H

Vehicle to be Exported: No

Intended De-registration Date: 30 Apr 2018

Vehicle Make: TOYOTA

Vehicle Model: ALPHARD 2.5X CVT ABS D/AIRBAG 2WD
5DR

Primary Colour: Black

Manufacturing Year: 2015

Engine No.: 2ARH631850

Chassis No.: AGH300039545

Maximum Power Output: 134.0 kW (179 bhp)

Open Market Value: \$30,401.00

Original Registration Date: 15 Mar 2016

First Registration Date: 15 Mar 2016

Transfer Count: 0

Actual ARF Paid: \$34,562.00

Intended PARF Rebate Details

PARF Eligibility: Yes

PARF Eligibility Expiry Date: 14 Mar 2026

PARF Rebate Amount: \$25,921.00

Intended COE Rebate Details

COE Expiry Date: 14 Mar 2026

COE Category: B - Car above 1600cc or 97kW (130bhp)

COE Period(Years): 10

QP Paid: \$47,604.00

COE Rebate Amount: \$37,468.00

Total Rebate Amount: \$63,389.00

The information contained herein is correct as at 24 Apr 2018

OK

MBM WHEELPOWER PTE LTD

Your Ref: SJT1125T

Our Ref: SLA7470H

To: CHINA TAIPING

CC

Email

Fax

ESTIMATE FOR VEHICLE NO.:

SLA7470H

Date: 24/4/2018

From: Joseph

Fax: 62509015

Contact: 86885188

Make / Model: TOYOTA ALPHARD 2.5 A

Chassis No.: AGH300039545

Engine No.: 2AR631850

Year of Make: 2015

Accident Date: 22/4/2018

Not Authorized
61 days 87400
7 days
Parts => \$7,200.00
Supp => \$723.75
S/nr => \$285.00
Labour => \$2,390.00
Total => \$10,598.75

L/S => \$8,450.00

7 days //

DESCRIPTION

QTY

List Price

RH SIDE MIRROR ASSY	1	\$	SL 1,785.00 X
RH SIDE MIRROR COVER	1	\$	SL 150.00 X
FRONT RH FENDER 819.10	1	\$	R 1,315.00 ✓
FRONT RH FENDER LOWER MOULDING	1	\$	R 275.00 ✓
FRONT RH FENDER INNERSHIELD	1	\$	D 280.00 ✓
FRONT RH FENDER INNERSHIELD CLIPS @ \$5.00	10	\$	M 50.00 ✓
FRONT RH DOOR 1857.00	1	\$	R 2,050.00 ✓
FRONT RH OUTER DOOR HANDLE	1	\$	R 415.00 X
FRONT RH DOOR WEATHERSTRIP	1	\$	W 305.00 ✓
FRONT RH DOOR HINGE UPPER	1	\$	R 95.00 X
FRONT RH DOOR HINGE LOWER	1	\$	R 105.00 X
FRONT RH DOOR CHECKER	1	\$	R 245.00 X
FRONT RH DOOR LOCK	1	\$	R 640.00 X
FRONT RH DOOR STRIKER	1	\$	R 50.00 X
FRONT RH DOOR POWER WINDOW MOTOR	1	\$	R 715.00 X
FRONT RH DOOR REGULATOR	1	\$	R 325.00 X
FRONT RH DOOR INNER TRIM BOARD	1	\$	SL 2,330.00 X
REAR RH DOOR	1	\$	R 2,090.00 X
REAR RH DOOR WEATHERSTRIP	1	\$	SL 300.00 X
REAR RH DOOR LOCK	1	\$	R 660.00 X
RH ROCKER PANEL	1	\$	R 775.00 ✓
RH ROCKER PANEL GARNISH	1	\$	NSP 1,030.00 X
RH ROCKER PANEL GARNISH CLIPS \$8.00	10	\$	R 80.00 X

9600
- 2572
7200

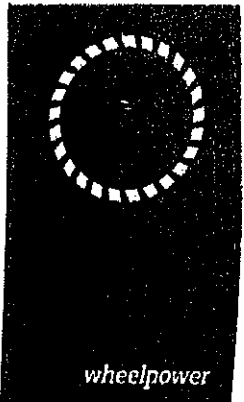

RIM /
 FRONT RH SHOCK ABSORBER / 489
 FRONT RH KNUCKLE ARM /
 FRONT RH WHEEL HUB / 585.00
 FRONT RH LOWER ARM /
 FRONT RH BALL JOINT /
 FRONT RH TIE ROD END /

1	\$	Red	1,850.00	8000
1	\$	R1	525.00	2
1	\$	R1	675.00	2
1	\$	R1	820.00	2
1	\$	Dr1	755.00	2
1	\$	R1	270.00	2
1	\$	R1	160.00	2
TOTAL:			\$ 20,920.00	
LESS 10%:			\$ (2,092.00)	
PARTS TOTAL:			\$ 18,828.00	

256

SPECIAL NETT
 ANTIRUST COATING
 TYRE

285	\$	601	120.00	
	\$	601	150.00	1750
		300		

LABOUR

TO REMOVE, REFIT & REPAIR AFFECTED DAMAGED PARTS. INCLUDING TO STRAIGHTEN, KNOCK-OUT OF THE SAME	\$	1,200.00	8000
TO CHECK ALL WIRING AND RESET TO THE SAME	\$	100.00	200
TO REMOVE & REFIT INNER LININGS & GARNISHES TO FACILITATE REPAIR	\$	100.00	800
TO TRANSFER FRONT RH DOOR MECHANISM TO NEW DOOR SHELL	\$	150.00	800
TO TRANSFER REAR RH DOOR MECHANISM TO NEW DOOR SHELL	\$	150.00	x
TO CONDUCT ALL WHEEL COMPUTERISED ALIGNMENT	\$	120.00	600
TO REMOVE, RENEW & REFIT THE FRONT RH UNDERCARRIAGE ITEMS	\$	350.00	800
TO SPRAY PAINT ON THE AFFECTED AREA	\$	1,200.00	10000
Total:		\$	22,768.00
7% GST:		\$	1,593.76
Grand Total:		\$	24,361.76

22636.50

22636.50

MBM WHEELPOWER PTE LTD

Your Ref: SJT1125T

Our Ref: SLA7470H

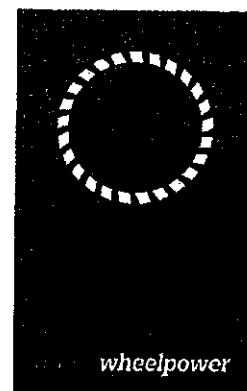

To: CHINA TAIPING

CC

Email

Fax

Date: 24/4/2018
From: Joseph
Fax: 62509015
Contact: 86865188
Make / Model: TOYOTA ALPHARD 2.5 A
Chassis No.: AGH300039545
Engine No.: 2AR631850
Year of Make: 2015
Accident Date: 22/4/2018

SUPPLEMENTARY FOR VEHICLE NO.: SLA7470H

DESCRIPTION

FRONT RH FENDER SEAL

FRONT RH DOOR LOWER SEAL

FRONT RH DOOR LOWER PROTECTOR

qto.

QTY		List Price	
1	\$	<i>175</i>	175.00 ✓
1	\$	<i>160</i>	160.00 ✓
1	<i>mis</i> \$	<i>630</i>	630.00 X ✓
TOTAL: \$			965.00
LESS 25%: \$			(241.25)
PARTS TOTAL: \$			723.75

...CLAIM SUBFOLDER...(Pending for Survey Report)

CLAIM SUBFOLDER TRACKING							
Case	Notified	Est Submitted	Adj Assigned	Adj Rpt	Adj Submitted	Ins Auth'ed	Status
Main	25 Apr 2018		25 Apr 2018 15:26 Edit Adj Rpt	S\$7,400.00 Edit Estimates	S\$7,400.00 View Rpt		Pending for Survey Report Cancel Case

Main	Reference	Claim Details	Documents	Show All					
CLAIM SUBFOLDER DETAILS [Created by insurer]									
Insured: -, Co. Reg. No.: -									
Main Claimant: TEH GIM TUCK									
Vehicle Reg. No.: SLA7470H		Date of Loss: 22/04/2018 00:00 - :59 [25 Months and 7 Days From LTA Reg Date (Man Yr)]							
Claim Type: TP / SNM18D02111C02		Policy/Cover Note No.: DMPCSN3054201702							
Vehicle Reg. No. (Insured): SJT1125T		Policy No. (Claimant):							
		Excess: S\$0.00							
Repairer: MBM Wheelpower Pte Ltd (HQ) 160 SIN MING DRIVE #06-02, SIN MING AUTOCITY, 575722 Sin Ming - Tel: 6262 8888									
Handling Insurer: China Taiping Insurance (Singapore) Pte. Ltd. (HQ) - Tel: 6389 6111 ... [Handled by Jowyn Tay - 6389 6174]									
Adjuster: LKK Auto Consultants Pte Ltd (HQ) - Tel: 6256-3561 ... [Handled by KENNETH KONG] ... [Final Rpt due 07/05/2018]									
Adj Asg. Remarks: NO EST, ASSIGN KENNETH KONG AS SJE.									
ASSOCIATED MAIL RECEIVED View All Compose Case Mail									
There are no mail for this case.									
ALL ASSOCIATED TASKS View All Search Tasks Create New Task Complete									
Due Date	Priority	Type	Task Group	Subject	Handler	Assigned By	Completed On	Created On	Done?
No results.									

Claim Documents

*SLA7470H (SNM18D02111C02)
[SJT1125T]
TP
TEH GIM TUCK
Apr 22 2018 12:00AM
[-]
MBM Wheelpower Pte Ltd

Upload Documents			Upload Photos			Compose New Letter			View		View in Browser	
Photos/Images									3 per page		<input checked="" type="checkbox"/>	
No	Relabel/Reorder	LKK Auto Consultants Pte Ltd (HQ)								Thumbnail	Print	
1	14/05/18 14:47	General View								Load JPG	<input checked="" type="checkbox"/>	
2	14/05/18 14:47	General View								Load JPG	<input checked="" type="checkbox"/>	
3	14/05/18 14:47	General View								Load JPG	<input checked="" type="checkbox"/>	
4	14/05/18 14:47	General View								Load JPG	<input checked="" type="checkbox"/>	
5	14/05/18 14:47	General View								Load JPG	<input checked="" type="checkbox"/>	
6	14/05/18 14:47	General View								Load JPG	<input checked="" type="checkbox"/>	
7	14/05/18 14:47	General View								Load JPG	<input checked="" type="checkbox"/>	
8	14/05/18 14:47	General View								Load JPG	<input checked="" type="checkbox"/>	
9	14/05/18 14:47	General View								Load JPG	<input checked="" type="checkbox"/>	
10	14/05/18 14:47	General View								Load JPG	<input checked="" type="checkbox"/>	
11	14/05/18 14:47	General View								Load JPG	<input checked="" type="checkbox"/>	
12	14/05/18 14:47	General View								Load JPG	<input checked="" type="checkbox"/>	
13	14/05/18 14:47	General View								Load JPG	<input checked="" type="checkbox"/>	
14	14/05/18 14:47	General View								Load JPG	<input checked="" type="checkbox"/>	
15	14/05/18 14:47	General View								Load JPG	<input checked="" type="checkbox"/>	
16	14/05/18 14:47	General View								Load JPG	<input checked="" type="checkbox"/>	
17	14/05/18 14:47	General View								Load JPG	<input checked="" type="checkbox"/>	
18	14/05/18 14:47	General View								Load JPG	<input checked="" type="checkbox"/>	
19	14/05/18 14:47	General View								Load JPG	<input checked="" type="checkbox"/>	
20	14/05/18 14:47	General View								Load JPG	<input checked="" type="checkbox"/>	
21	14/05/18 14:47	General View								Load JPG	<input checked="" type="checkbox"/>	
22	14/05/18 14:51	Reinspection Photo								Load JPG	<input checked="" type="checkbox"/>	
23	14/05/18 14:51	Reinspection Photo								Load JPG	<input checked="" type="checkbox"/>	
24	14/05/18 14:51	Reinspection Photo								Load JPG	<input checked="" type="checkbox"/>	
25	14/05/18 14:51	Reinspection Photo								Load JPG	<input checked="" type="checkbox"/>	
26	14/05/18 14:51	Reinspection Photo								Load JPG	<input checked="" type="checkbox"/>	
27	14/05/18 14:51	Reinspection Photo								Load JPG	<input checked="" type="checkbox"/>	
Documentation									1 per page		<input checked="" type="checkbox"/>	
No	Finalized On	China Taiping Insurance (Singapore) Pte. Ltd. (HQ)								Thumbnail	Print	
1	25/04/18 15:25	PRS								Load PDF		
2	25/04/18 15:25	TP GIA REPORT								Load PDF		

Documents Checklist

DOCUMENTS CHECKLIST	Reset	Save	Print
There are no document checklists configured.			

Our Checklist Remarks - LKK Auto Consultants Pte Ltd (HQ)

^

v

Show Remarks To:

☐ Handling Insurer

Note: Remarks are private unless you show it to other parties.

LKK Auto Consultants Pte Ltd (Co.Reg.No:199607198R)

51 Ubi Ave 1 #01-25, Paya Ubi Industrial Park

Singapore 408933

Tel: 6256-3561 Fax: 6844-8805 Email: sur@lkkauto.com;assignments@lkkauto.com

VEHICLE DAMAGE INSPECTION REPORT

Our File No: CS/CTI18007634/KTBE2

Date: 18/05/2018

REFERENCE

Handling Insurer:	China Taiping Insurance (Singapore) Pte. Ltd.	Policy No:	DMPCSN3054201702
Claimant Vehicle No :	SLA7470H	Insured Vehicle No :	SJT1125T
Date of Loss:	22/04/2018	Nature of Claim:	TP
		Claim No:	SNM18D02111C02

DESCRIPTION & IDENTIFICATION OF VEHICLE

Reg No:	SLA7470H	Engine No:	2ARH631850
Make & Model:	TOYOTA ALPHARD, 2.5 (A)	Chassis No:	AGH300039545
Reg. Date:	15/03/2016 (Man. Year: 2015)	Odometer:	45821 km
Colour:	Metallic Black		
Engine Capacity:	2493 cc		
Market Value/New Car Price:	N/A		
Sum Insured (S\$):	Market Value/New Car Price		

CONDITION OF VEHICLE AT THE TIME OF SURVEY

General Condition:	Steering (Serviceable):	Yes	Footbrake (Serviceable):	Yes
Handbrake (Serviceable):	Yes	Engine Modification:	No	Pre-accident Condition:

CONDITION OF TYRES

Front Tyre Size:	235/50 R18	Rear Tyre Size:	235/50 R18
Front Left Side:	Michelin 7 mm	Rear Left Side:	Michelin 7 mm
Front Right Side:	Michelin 7 mm	Rear Right Side:	Michelin 7 mm

The above values represent the remaining tyre treads depth

COST OF CLAIMS	Repairer's	Adjuster's	Difference	Diff %
Parts	20,146.50	7,032.57	13,113.93	65.09
Miscellaneous Items	0.00	0.00	0.00	
Labour	3,490.00	2,240.00	1,250.00	35.82
Paintwork Labour	0.00	0.00	0.00	
Towing	0.00	0.00	0.00	
Calculated Gross Total (S\$)	23,636.50	9,272.57	14,363.93	60.77
Approved Total (Overridden) (S\$)		7,400.00		
(S\$)	23,636.50	7,400.00	16,236.50	68.69
+ GST 7.00/7.00% (S\$)	1,654.56	518.00	1,136.56	68.69
Nett Amount (S\$)	25,291.06	7,918.00	17,373.06	68.69

INSPECTION

Date of Assignment:	25/04/2018	
Date Inspected:	26/04/2018 Inspected At:	MBM Wheelpower Pte Ltd (HQ) 160 SIN MING DRIVE #06-02, SIN MING AUTOCITY Singapore 575722
Estimated Period of Repair:	7.0 days	

Adjuster: KENNETH KONG**Manager:** DENISE TAY KWEE CHENG

NOTE: This report represents our findings at the time and place of inspection stated herein. Such inspection has been carried out to the best of our knowledge and ability but any other liability under any other circumstances is hereby expressly excluded.

REPAIR DETAILS

Reference

Part Source: MRM-SG Version: 1.0 (Last Synchronised: 18 May 2018)
Parts: M1-MPV TOYOTA ALPHARD 2.5 (A) (Catalogue:Merimen Singapore 1.0)
Labour: Repairer's (Price-denominated Standard List)
Print Code: (Unsubmitted, no print-code for SLA7470H)
Validity: These estimates are valid only if they contain the print code (above) on all estimate pages, running page numbers with the END OF ESTIMATES marker on the last estimate page
Further Info: Items/values not in reference catalogue are prefixed with an asterisk *.

Recommended Parts

No.	Qty	Part No.	Particulars	Condition	Repairer's	Amount
1	1		*RH SIDE MIRROR ASSY	Serviceable	1,785.00 FL	*- FL
2	1		*RH SIDE MIRROR COVER	Serviceable	150.00 FL	*- FL
3	1		*FRONT RH FENDER	Bent	1,315.00 FL	*819.10 FL
4	1		*FRONT RH FENDER LOWER MOULDING	Dented	275.00 FL	*275.00 FL
5	1		*FRONT RH FENDER INNERSHIELD	Distorted	280.00 FL	*280.00 FL
6	10		*FRONT RH FENDER INNERSHIELD CLIPS	Necessary	50.00 FL	*50.00 FL
7	1		*FRONT RH DOOR	Bent	2,050.00 FL	*1,857.00 FL
8	1		*FRONT RH OUTER DOOR HANDLE	Serviceable	415.00 FL	*- FL
9	1		*FRONT RH DOOR WEATHERSTRIP	Cut	305.00 FL	*305.00 FL
10	1		*FRONT RH DOOR HINGE UPPER	Repair	95.00 FL	*- FL
11	1		*FRONT RH DOOR HINGE LOWER	Repair	105.00 FL	*- FL
12	1		*FRONT RH DOOR CHECKER	Repair	245.00 FL	*- FL
13	1		*FRONT RH DOOR LOCK	Repair	640.00 FL	*- FL
14	1		*FRONT RH DOOR STRIKER	Repair	50.00 FL	*- FL
15	1		*FRONT RH DOOR POWER WINDOW MOTOR	Repair	715.00 FL	*- FL
16	1		*FRONT RH DOOR REGULATOR	Repair	325.00 FL	*- FL
17	1		*FRONT RH DOOR INNER TRIM BOARD	Serviceable	2,330.00 FL	*- FL
18	1		*REAR RH DOOR	Repair	2,090.00 FL	*- FL
19	1		*REAR RH DOOR WEATHERSTRIP	Serviceable	300.00 FL	*- FL
20	1		*REAR RH DOOR LOCK	Repair	660.00 FL	*- FL
21	1		*RH ROCKER PANEL	Bent	775.00 FL	*775.00 FL
22	1		*RH ROCKER PANEL GARNISH	No such part	1,030.00 FL	*- FL
23	10		*RH ROCKER PANEL GARNISH CLIPS	Not Necessary	80.00 FL	*- FL
24	1		*RIM	Dented	1,665.00 FS	*800.00 FS
25	1		*FRONT RH SHOCK ABSORBER	Bent	525.00 FL	*489.00 FL
26	1		*FRONT RH KNUCKLE ARM	Bent	675.00 FL	*675.00 FL
27	1		*FRONT RH WHEEL HUB	Bent	620.00 FL	*585.00 FL
28	1		*FRONT RH LOWER ARM	Distorted	755.00 FL	*755.00 FL
29	1		*FRONT RH BALL JOINT	Bent	270.00 FL	*270.00 FL
30	1		*FRONT RH TIE ROD END	Bent	160.00 FL	*160.00 FL
31	1		*TYRE (\$300.00) (50%)	Cut	450.00 FS	*150.00 FS
32	1		*FRONT RH FENDER SEAL	Necessary	175.00 FL	*175.00 FL
33	1		*FRONT RH DOOR LOWER SEAL	Cut	160.00 FL	*160.00 FL
34	1		*FRONT RH DOOR LOWER PROTECTOR	Missing	630.00 FL	*480.00 FL

F=Franchise part. S=SpcNett. L=ListItemDisc.

Sub Total (\$\$)	22,150.00	9,060.10
- List Item Discount on L Items 10.00/25.00% (\$\$)	2,003.50	2,027.53
Total Parts (\$\$)	20,146.50	7,032.57

Report was unsubmitted during this print-out.

Recommended Miscellaneous Items

There are no new miscellaneous items selected.

Recommended Labour

No	Particulars	Lab.Type	Repairer's	Amount
Labour Items				
1	ANTIRUST COATING	New	120.00	60.00
2	TO REMOVE, REFIT & REPAIR AFFECTED DAMAGED PARTS. INCLUDING TO STRAIGHTEN, KNOCK-OUT OF THE SAME	New	1,200.00	800.00
3	TO CHECK ALL WIRING AND RESET TO THE SAME	New	100.00	20.00
4	TO REMOVE & REFIT INNER LININGS & GARNISHES TO FACILITATE REPAIR	New	100.00	80.00
5	TO TRANSFER FRONT RH DOOR MECHANISM TO NEW DOOR SHELL	New	150.00	80.00
6	TO TRANSFER REAR RH DOOR MECHANISM TO NEW DOOR SHELL	New	150.00	0.00
7	TO CONDUCT ALL WHEEL COMPUTERISED ALIGNMENT	New	120.00	60.00
8	TO REMOVE, RENEW & REFIT THE FRONT RH UNDERCARRIAGE ITEMS	New	350.00	140.00
9	TO SPRAY PAINT ON THE AFFECTED AREA	New	1,200.00	1,000.00
Gross Labour Cost (\$\$)			3,490.00	2,240.00

Report was unsubmitted during this print-out.

< END OF ESTIMATES >